



PERMIT NO.

23972

CITY OF NEW BEDFORD
SEWER AND/OR STORM DRAIN PERMIT

DATE 6/26/07

This certifies that permission is granted to

Joe Madeira 61 Slocum Farm Drive So. Dartmouth, MA 02748
Property Owner Address (Auto Pro Detailing) Tel. 508-997-5573
508-997-3558To connect a sewer and/or storm drain located at 131 Acushnet Ave.
Assessor's Plot 37 Lot 164, to the sewer and/or storm drain in Acushnet Ave. (W.S.) 50' S. X GRINNELL ST. (#131) Street

To be laid in accordance with the conditions in this application and the City of New Bedford ordinances.

TYPE OF USE: RESIDENTIAL COMMERCIAL INDUSTRIAL FLOW 220 G.P.D.

If applicant other than actual property owner, attach Letter of Authorization from Property Owner.

Name Kevin Madeira Tel. 508-989-0823

Mailing Address 96 Southerly St. New Bedford MA 02744

The Bonded Contractor/Drain Layer authorized to perform this work is:

Name Address Tel.

Type of Pipe Required: 6" PVC + mdc. Trap

PERMIT EXPIRES ONE YEAR AFTER DATE OF ISSUE

- Requires separate connections for sewage and storm drain where applicable. Storm water cannot be discharged to a sanitary sewer.
- All work must be inspected and approved by a D.P.I. inspector before backfilling.
- If this connection is to be part of a private service shared jointly with other building owners, attach copy of Recorded Joint Maintenance Agreement.
- Permits can be issued to Industrial and/or Commercial Applicants only upon receipt and approval by the Commissioner of Public Infrastructure of required plans and supplemental information.
- In addition, a City-issued Industrial User Discharge Permit and/or a Sewer Extension/Connection Permit issued by the Commonwealth of Massachusetts D.E.P. shall be required by the City for Industrial Discharge into the sewer system.

Industrial User Discharge Permit No. Date

Comm. Mass. Sewer Conn./Ext. Permit No. Date

A Filing and Inspection Fee of \$150.00, plus an Entrance Fee of \$ where applicable, must accompany this application.

Bank# Sovereign Check# 1067 Date 6/26/07 Receipt# 7248

Other requirements: 24hr notice required for inspection (508) 979-1827

Connection made to Sewer Part of jointly-shared private line YES NO
Storm Drain

Applicant agrees to abide by the above terms, as well as all pertinent ordinances of the City of New Bedford, and such other special rules as the Commissioner of Public Infrastructure and/or City Engineer may deem necessary

City Engineer

Signature of Property Owner or Representative

INSPECTOR'S REPORT

INSPECTED BY: 7/19/07
DATE: Kevin Cornell
COMMENTS:

APPROVED

DISAPPROVED

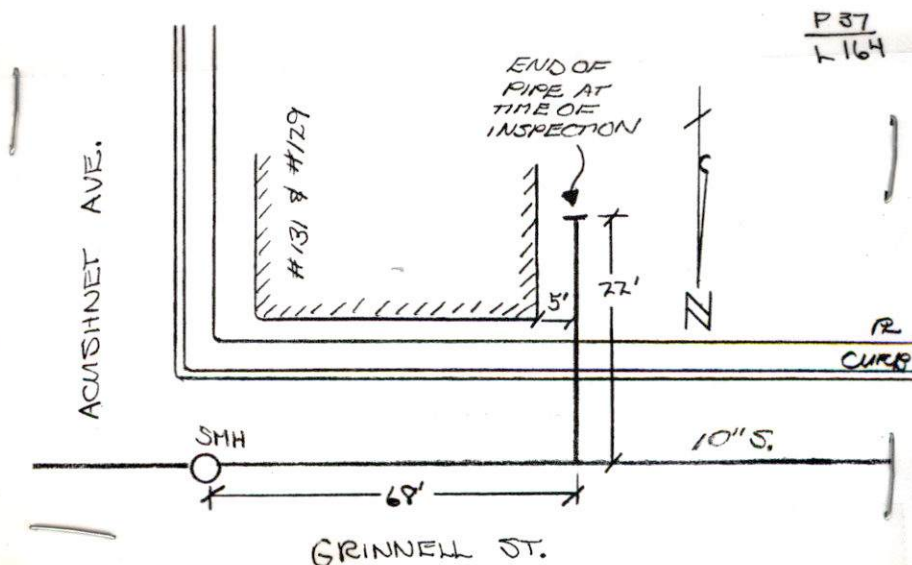
Signature
Kevin Cornell



PERMIT NO.

23972

CITY OF NEW BEDFORD
SEWER AND/OR STORM DRAIN PERMIT

DATE 6/25/07 ²⁶ ^{ASR}

This certifies that permission is granted to

Joe Madeira 61 Stocum Farm Drive So. Dartmouth, MA 02748
Property Owner Address (Auto Pro Detailing) Tel. 508-997-5573
508-997-3558

To connect a sewer and/or storm drain located at 131 Acushnet Ave.
Assessor's Plot 37 Lot 164, to the sewer and/or storm drain in ACUSHNET AVE. (W-5.) 50' S. X GRINNELL ST. (#131) Street

To be laid in accordance with the conditions in this application and the City of New Bedford ordinances.

TYPE OF USE: RESIDENTIAL COMMERCIAL INDUSTRIAL FLOW 220 G.P.D.

If applicant other than actual property owner, attach Letter of Authorization from Property Owner.

Name Kevin Madeira Tel. 508-989-0823
Mailing Address 96 Souther St. New Bedford, MA 02744

The Bonded Contractor/Drain Layer authorized to perform this work is:

Menard Bros. (Paving, Renovation)
Name Address Tel.
Type of Pipe Required: 6" PVC & MDC Trap

PERMIT EXPIRES ONE YEAR AFTER DATE OF ISSUE - MDC TRAP

- Requires separate connections for sewage and storm drain where applicable. Storm water cannot be discharged to a sanitary sewer.
- All work must be inspected and approved by a D.P.I. inspector before backfilling.
- If this connection is to be part of a private service shared jointly with other building owners, attach copy of Recorded Joint Maintenance Agreement.
- Permits can be issued to Industrial and/or Commercial Applicants only upon receipt and approval by the Commissioner of Public Infrastructure of required plans and supplemental information.
- In addition, a City-issued Industrial User Discharge Permit and/or a Sewer Extension/Connection Permit issued by the Commonwealth of Massachusetts D.E.P. shall be required by the City for Industrial Discharge into the sewer system.

Industrial User Discharge Permit No. Date

Comm. Mass. Sewer Conn./Ext. Permit No. Date

A Filing and Inspection Fee of \$150.00, plus an Entrance Fee of \$ where applicable, must accompany this application.

Bank# Sovereign Check# 1067 Date 6/26/07 Receipt# 7248

Other requirements: 24hr notice required for inspection (508) 979-1527

Connection made to Sewer Part of jointly-shared private line YES NO
Storm Drain

Applicant agrees to abide by the above terms, as well as all pertinent ordinances of the City of New Bedford, and such other special rules as the Commissioner of Public Infrastructure and/or City Engineer may deem necessary

City Engineer

Kevin Madeira
Signature of Property Owner or Representative

INSPECTOR'S REPORT

INSPECTED BY: _____
DATE: _____
COMMENTS: _____

APPROVED DISAPPROVED

SIGNATURE

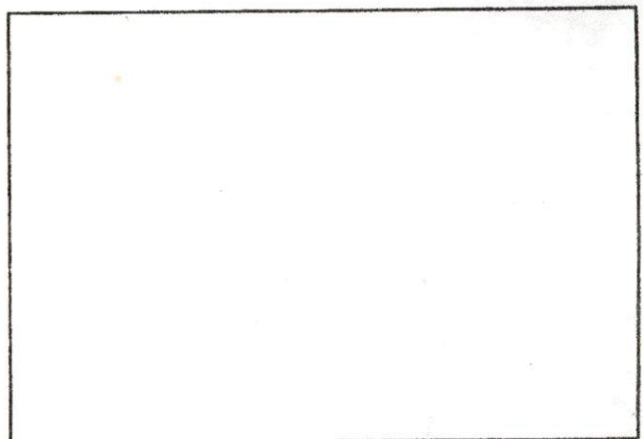

SKETCH PLAN



CITY OF NEW BEDFORD MASSACHUSETTS

D.P.I. -Engineering Division

1105 Shawmut Ave.

New Bedford, Ma. 02746

Tel: 508-991-6150

Fax: 508-961-3054 991-6152

Ronald Labelle
Commissioner

Duarte M. Andrade,
Acting City Engineer

To Whom It May Concern:

I Joe Madeira 61 Slocum Farm Dr. So. Dartmouth being
(Name) (Mailing Address)

Owner of property located at 131 Acushnet Ave

Plot 37, Lot 164, hereby agree to allow Kevin Madeira
(Name)

96 Souville St., to act on my behalf including affixing my
(Mailing Address)

signature in securing permit for:

☒ Sewer/Drain Service Permits
☐ Water Service Permits
☐ Driveway Installation Permits
☐ Sidewalk Installation Permits

I further agree to conform to, and abide by, All City rules and ask regulations applicable to the permit (s) being applied for:

Name _____
Signature _____

Address _____

Date _____ Telephone number _____

6/20/07

TO WHOM THIS MAY CONCERN.

I JOE MADEIRA GIVE MY SON KEVIN MADEIRA THE
PERMISSION HE NEEDS TO PULL ANY PERMITS NEEDED FOR THE PROJECT
AT AUTO PRO DETAILING LOCATED AT 131 ACUSHNETTE AVE. IF YOU
HAVE ANY CONCERNS, YOU COULD REACH ME AT (508)997-3550.

THANK YOU.

JOE MADEIRA.

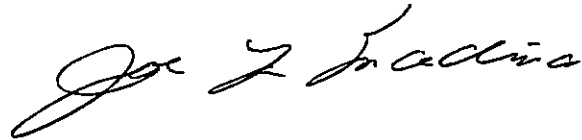
A handwritten signature in cursive script that reads "Joe Z. Madeira". The signature is written in black ink and is positioned below the printed name "JOE MADEIRA."

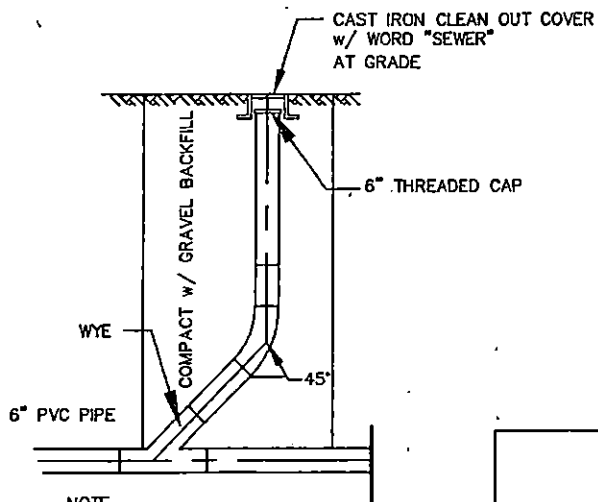

NOTE
ALL 6" SCHEDULE 40 PVC PIPE

SEWER CLEAN OUT

NOT TO SCALE

HOUSE # 131 Acushnet Ave

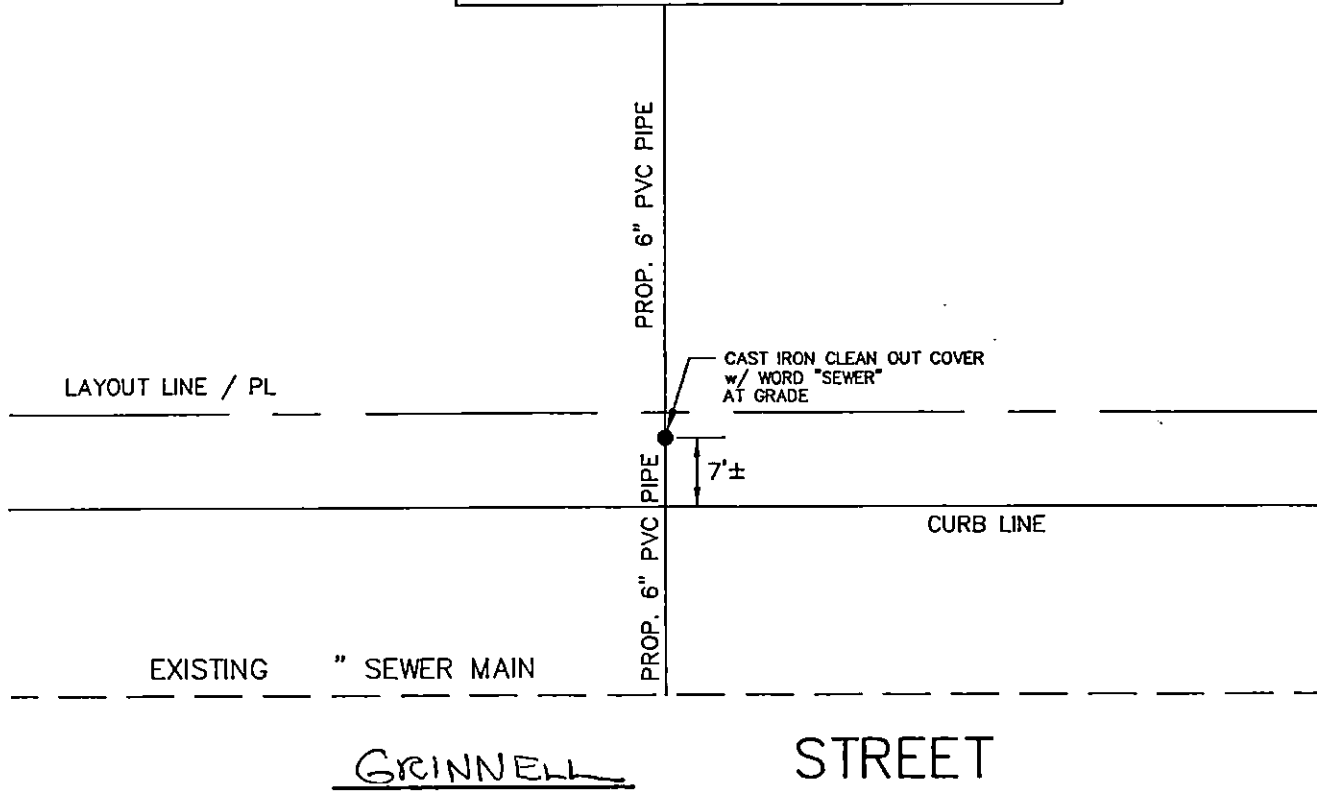

GRINNELL STREET

PROPOSED SEWER STUB DIAGRAM

NOT TO SCALE

| INLET | D | A | B | INLET | D | A | B |
|-------|---------------|-------|-------|-------|---------------|-------|-------|
| 4" | 3'-6" | 3'-0" | 2'-6" | 8" | 5'-0" | 6'-0" | 5'-0" |
| 5" | 3'-6" | 5'-0" | 4'-0" | | 3'-6" x 3'-6" | 4'-6" | 4'-0" |
| | 3'-6" x 3'-6" | 4'-0" | 3'-0" | | 6'-0" x 6'-0" | 4'-0" | 3'-6" |
| | 3'-6" x 3'-6" | 3'-0" | 2'-6" | | 6'-0" x 6'-0" | 3'-0" | 2'-6" |
| | 3'-6" x 3'-6" | 3'-0" | 2'-6" | | 6'-6" x 6'-6" | 3'-0" | 2'-6" |
| 6" | 4'-0" | 5'-0" | 4'-6" | 10" | 5'-6" | 7'-6" | 6'-6" |
| | 4'-0" x 4'-0" | 4'-0" | 3'-6" | | 5'-0" x 6'-0" | 5'-6" | 4'-6" |
| | 4'-6" x 4'-6" | 3'-6" | 3'-0" | | 6'-0" x 6'-0" | 6'-6" | 5'-6" |
| | 5'-0" x 5'-0" | 3'-6" | 3'-0" | | 6'-6" x 6'-6" | 5'-0" | 4'-0" |
| | 3'-0" x 3'-0" | 3'-0" | 2'-6" | | | | |

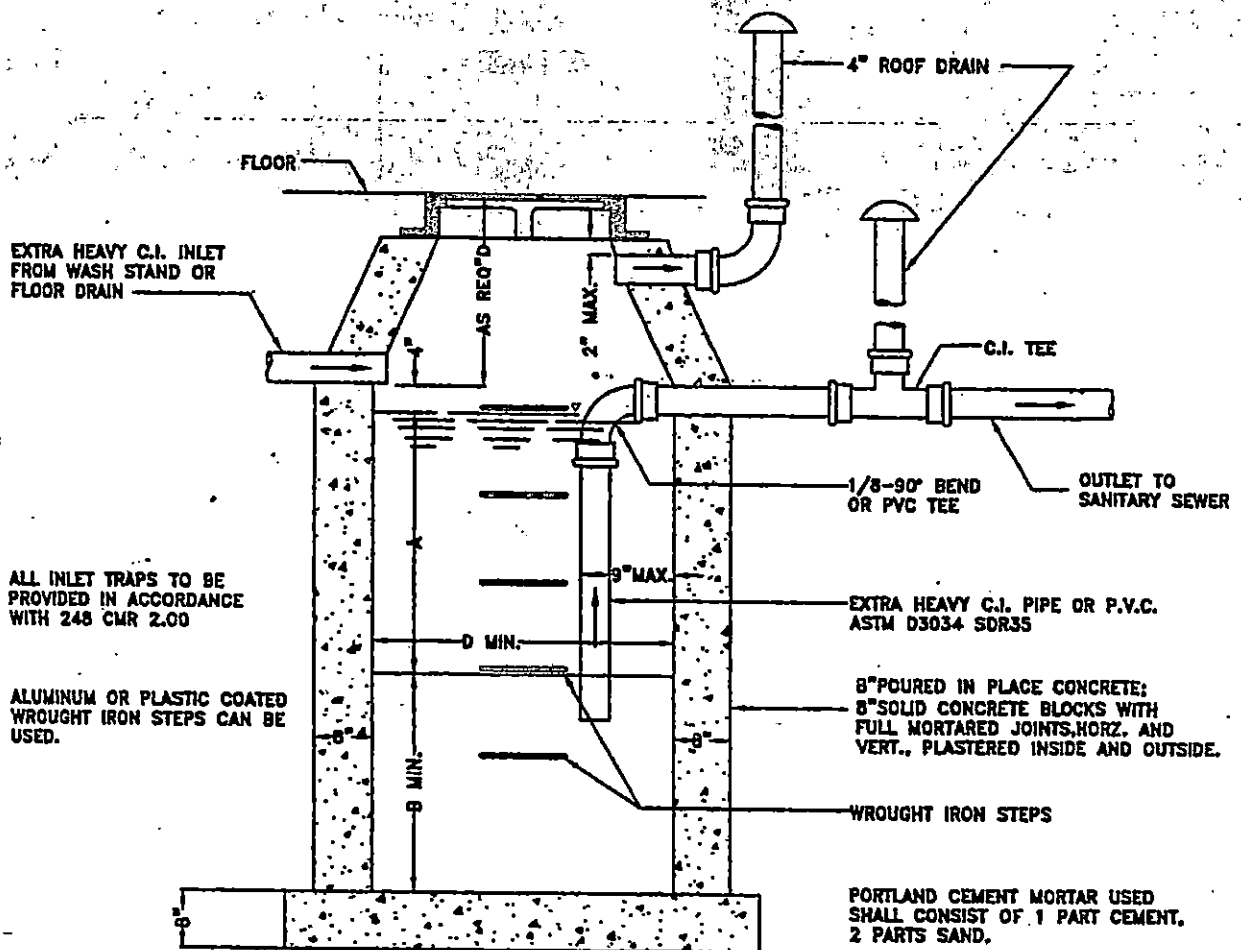

NOTES:

FOR INLETS LARGER THAN 10" THE DESIGN AND DIMENSIONS WILL BE DETERMINED FOR EACH PARTICULAR CASE
 PRE-CAST SEPARATORS ARE TO HAVE ALL SPECIFIED HOLES EITHER CORE-BORED OR CAST IN PLACE.

PORTLAND CEMENT MORTAR USED SHALL CONSIST OF 1 PART CEMENT, 2 PARTS SAND.

CEMENT BRICK, HOLLOW CONCRETE, OR CINDER BLOCK MASONRY MUST NOT BE USED.

OIL-GREASE SEPARATOR (MDC TRAP)

NOT TO SCALE

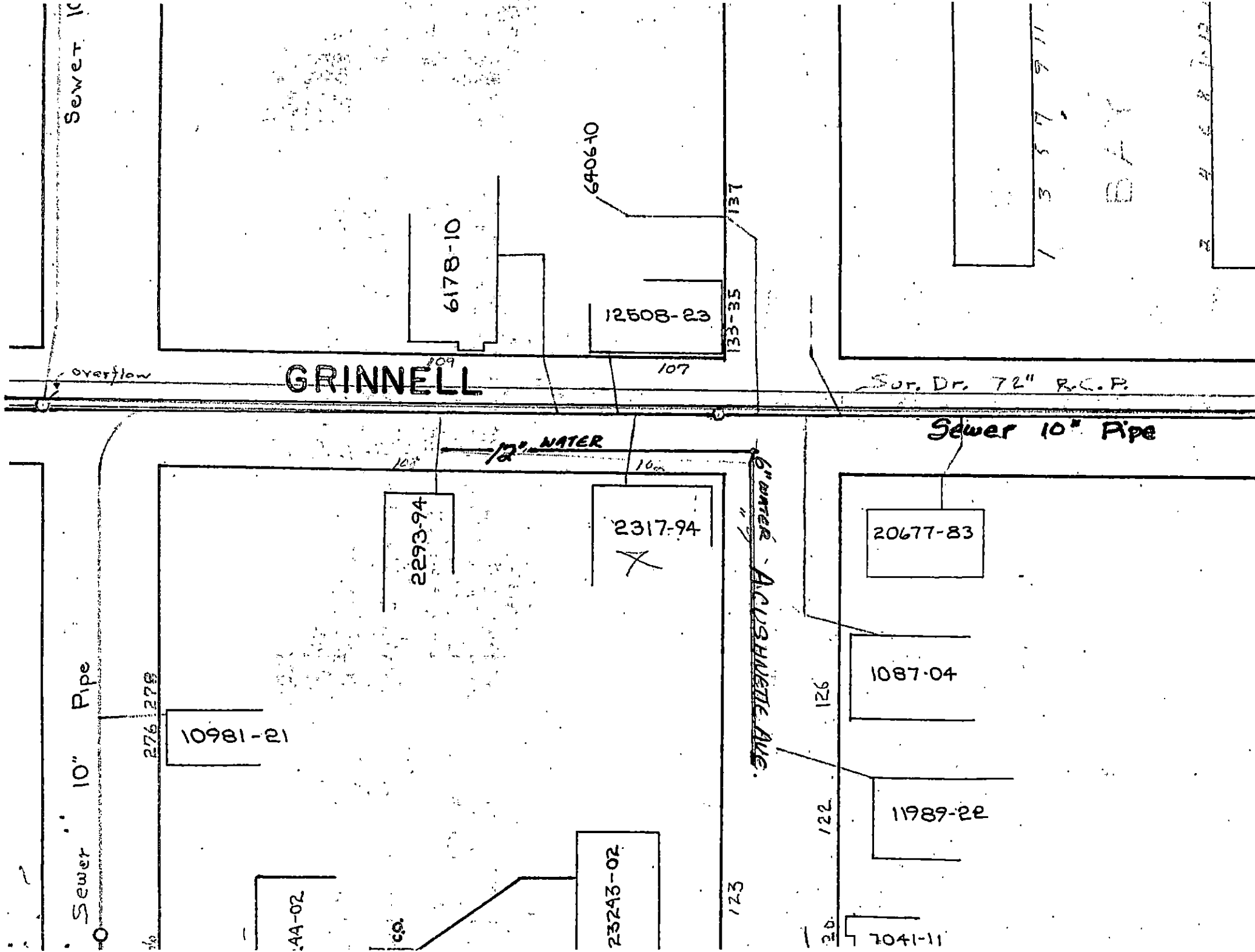

Sewer 10"

Sewer 10" Pipe

GRINNELL

Sur. Dr. 72" R.C.P.

Sewer 10" Pipe

12" WATER

6" WATER ACUSHNETT AVE.

6178-10

6406-10

12508-23

2293-94

2317-94

20677-83

1087-04

11989-22

10981-21

AA-02

23243-02

2041-11

1 3 5 7 9 11

2 4 6 8 10 12

6406

133-35

123

121 122

120

107

109

overflow

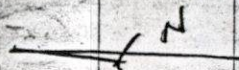

ACUSHNET AVE

SMH

GRINWELL ST

68'

10" SEWER

6" SERVICE

← END OF PIPE
AT TIME OF
INSPECTION

131, 129

22'

7-19-07

SUNNY 80°

THURSDAY

16

131 ACUSHNET AVE
PLOT 37 LOT 164

PERMIT # 23972

CONTRACTOR - MENARD
BRO 508-989-0823