



PERMIT NO.

23959

CITY OF NEW BEDFORD  
SEWER AND/OR STORM DRAIN PERMIT

DATE 5/17/07

This certifies that permission is granted to

National Park Service 27 William St. NB 508 996 4095  
Property Owner Address Tel.

To connect a sewer and/or storm drain located at William Street install drain mh

Assessor's Plot 53 Lot 101, to the sewer and/or storm drain in William Street

To be laid in accordance with the conditions in this application and the City of New Bedford ordinances.

TYPE OF USE: RESIDENTIAL COMMERCIAL INDUSTRIAL FLOW G.P.D. Gov.

If applicant other than actual property owner, attach Letter of Authorization from Property Owner.

Name Tel.

Mailing Address

The Bonded Contractor/Drain Layer authorized to perform this work is:

W.C. Smith & Son 58 Ridgewood Rd NB

Name Address Tel.

Type of Pipe Required:

PERMIT EXPIRES ONE YEAR AFTER DATE OF ISSUE

- Requires separate connections for sewage and storm drain where applicable. Storm water cannot be discharged to a sanitary sewer.
- All work must be inspected and approved by a D.P.I. inspector before backfilling.
- If this connection is to be part of a private service shared jointly with other building owners, attach copy of Recorded Joint Maintenance Agreement.
- Permits can be issued to Industrial and/or Commercial Applicants only upon receipt and approval by the Commissioner of Public Infrastructure of required plans and supplemental information.
- In addition, a City-issued Industrial User Discharge Permit and/or a Sewer Extension/Connection Permit issued by the Commonwealth of Massachusetts D.E.P. shall be required by the City for Industrial Discharge into the sewer system.

Industrial User Discharge Permit No. Date

Comm. Mass. Sewer Conn./Ext. Permit No. Date

A Filing and Inspection Fee of \$150 plus an Entrance Fee of \$ where applicable, must accompany this application.

Bank# JP Morgan Check# 1842-200079 Date 5/17/07 Receipt# 7145

Other requirements: 24 hr inspection at 508 979 1527, install manhole

Contact D.P.I. regarding Belgian Pavers in street

Sewer

Connection made to Part of jointly-shared private line YES NO

Storm Drain

Applicant agrees to abide by the above terms, as well as all pertinent ordinances of the City of New Bedford, and such other special rules as the Commissioner of Public Infrastructure and/or City Engineer may deem necessary

Duarte M. Radzadel

Acting City Engineer

Signature of Property Owner or Representative

INSPECTOR'S REPORT

INSPECTED BY:

DATE:

COMMENTS:

APPROVED

DISA

SIGNATURE

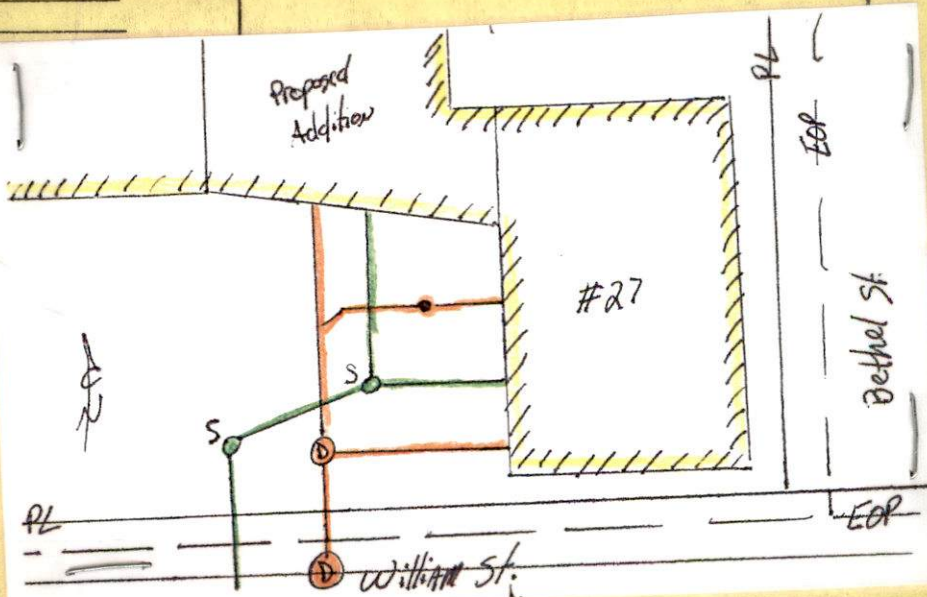





PERMIT NO.  
23959

CITY OF NEW BEDFORD  
SEWER AND/OR STORM DRAIN PERMIT

DATE 5/17/07

This certifies that permission is granted to

National Park Service 27 William St. NB 508.996.4095  
Property Owner Address Tel.

To connect a sewer and/or storm drain located at William Street install drain m.h.

Assessor's Plot 53 Lot 101, to the sewer and/or storm drain in William Street

To be laid in accordance with the conditions in this application and the City of New Bedford ordinances.

TYPE OF USE: RESIDENTIAL COMMERCIAL INDUSTRIAL FLOW \_\_\_\_\_ G.P.D. Gov.

If applicant other than actual property owner, attach Letter of Authorization from Property Owner.

Name \_\_\_\_\_ Tel. \_\_\_\_\_

Mailing Address \_\_\_\_\_

The Bonded Contractor/Drain Layer authorized to perform this work is:

W. C. Smith & Son 58 Ridgewood Rd NB 508.99.5144  
Name Address Tel.

Type of Pipe Required: City Standards

PERMIT EXPIRES ONE YEAR AFTER DATE OF ISSUE

- Requires separate connections for sewage and storm drain where applicable. Storm water cannot be discharged to a sanitary sewer.
- All work must be inspected and approved by a D.P.I. inspector before backfilling.
- If this connection is to be part of a private service shared jointly with other building owners, attach copy of Recorded Joint Maintenance Agreement.
- Permits can be issued to Industrial and/or Commercial Applicants only upon receipt and approval by the Commissioner of Public Infrastructure of required plans and supplemental information.
- In addition, a City-issued Industrial User Discharge Permit and/or a Sewer Extension/Connection Permit issued by the Commonwealth of Massachusetts D.E.P. shall be required by the City for Industrial Discharge into the sewer system.

Industrial User Discharge Permit No. \_\_\_\_\_ Date \_\_\_\_\_

Comm. Mass. Sewer Conn./Ext. Permit No. \_\_\_\_\_ Date \_\_\_\_\_

A Filing and Inspection Fee of \$150.00 plus an Entrance Fee of \$75.00 where applicable, must accompany this application.

Bank# J P Morgan Check# 1842-200079 Date 5/17/07 Receipt# 7145

Other requirements: 24 hr inspection at 508.979.1527, install manhole

Contact D.P.I. regarding Belgian Pavers in street

Connection made to Sewer Part of jointly-shared private line YES ☒ NO ☐

Storm Drain

Applicant agrees to abide by the above terms, as well as all pertinent ordinances of the City of New Bedford, and such other special rules as the Commissioner of Public Infrastructure and/or City Engineer may deem necessary

Quante M. Andradef  
Acting City Engineer mn

[Signature]  
Signature of Property Owner or Representative

INSPECTOR'S REPORT

INSPECTED BY: \_\_\_\_\_

DATE: \_\_\_\_\_

COMMENTS: \_\_\_\_\_

APPROVED

DISAPPROVED

SIGNATURE

SKETCH PLAN



