



PERMIT NO.
23953

CITY OF NEW BEDFORD
SEWER AND/OR STORM DRAIN PERMIT

DATE 5/4/07

This certifies that permission is granted to

Luanna Stemper 4011 Acushnet Ave. NB 508.985.9765
Property Owner Address Tel.

To connect a sewer and/or storm drain located at stub at 4011 Acushnet Ave.

Assessor's Plot 136 Lot 258, to the sewer and/or storm drain in Acushnet Ave. Street

To be laid in accordance with the conditions in this application and the City of New Bedford ordinances.

TYPE OF USE: ☒ RESIDENTIAL ☐ COMMERCIAL ☐ INDUSTRIAL FLOW 330 G.P.D.

If applicant other than actual property owner, attach Letter of Authorization from Property Owner.

Name Tel.

Mailing Address

The Bonded Contractor/Drain Layer authorized to perform this work is:

R.J. Canessa P.O. Box 51643 NB 508-763-4827
Name Address Tel.

Type of Pipe Required: sdr 35 pvc

PERMIT EXPIRES ONE YEAR AFTER DATE OF ISSUE

- Requires separate connections for sewage and storm drain where applicable. Storm water cannot be discharged to a sanitary sewer.
- All work must be inspected and approved by a D.P.I. inspector before backfilling.
- If this connection is to be part of a private service shared jointly with other building owners, attach copy of Recorded Joint Maintenance Agreement.
- Permits can be issued to Industrial and/or Commercial Applicants only upon receipt and approval by the Commissioner of Public Infrastructure of required plans and supplemental information.
- In addition, a City-issued Industrial User Discharge Permit and/or a Sewer Extension/Connection Permit issued by the Commonwealth of Massachusetts D.E.P. shall be required by the City for Industrial Discharge into the sewer system.

Industrial User Discharge Permit No. Date

Comm. Mass. Sewer Conn./Ext. Permit No. Date

A Filing and Inspection Fee of \$150.00 plus an Entrance Fee of \$750.00 where applicable, must accompany this application.

Bank# Citizens Bank Check# 4656 Date 5/4/07 Receipt# 7114

Other requirements: 24 hr inspection at 508-979-1527

Connection made to ☒ Sewer ☐ Storm Drain Part of jointly-shared private line YES ☒ NO

Applicant agrees to abide by the above terms, as well as all pertinent ordinances of the City of New Bedford, and such other special rules as the Commissioner of Public Infrastructure and/or City Engineer may deem necessary

Duarte M. Andrade
Acting City Engineer

Luanna Stemper
Signature of Property Owner or Representative

INSPECTOR'S REPORT

INSPECTED BY: Kevin Cornell
DATE: 5/14/2007
COMMENTS:

☒ APPROVED ☐ DISAPPROVED

Kevin J. Cornell
SIGNATURE

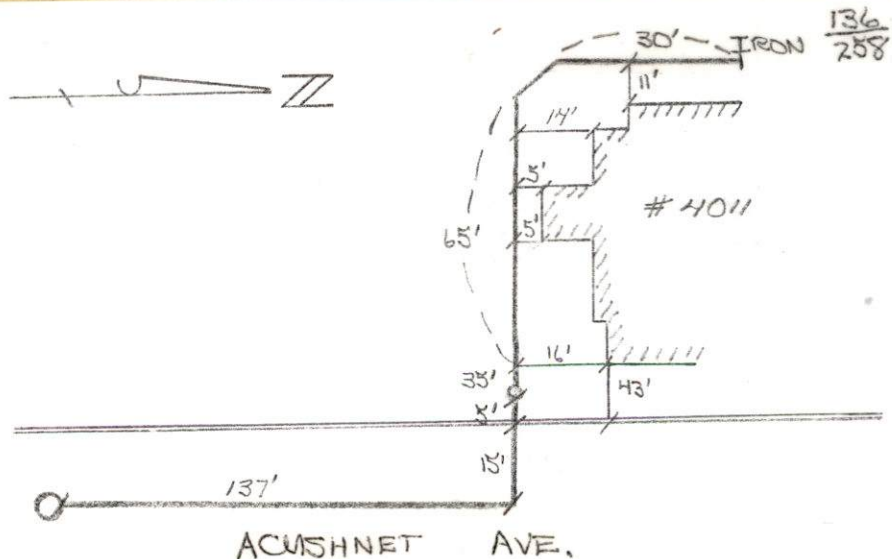

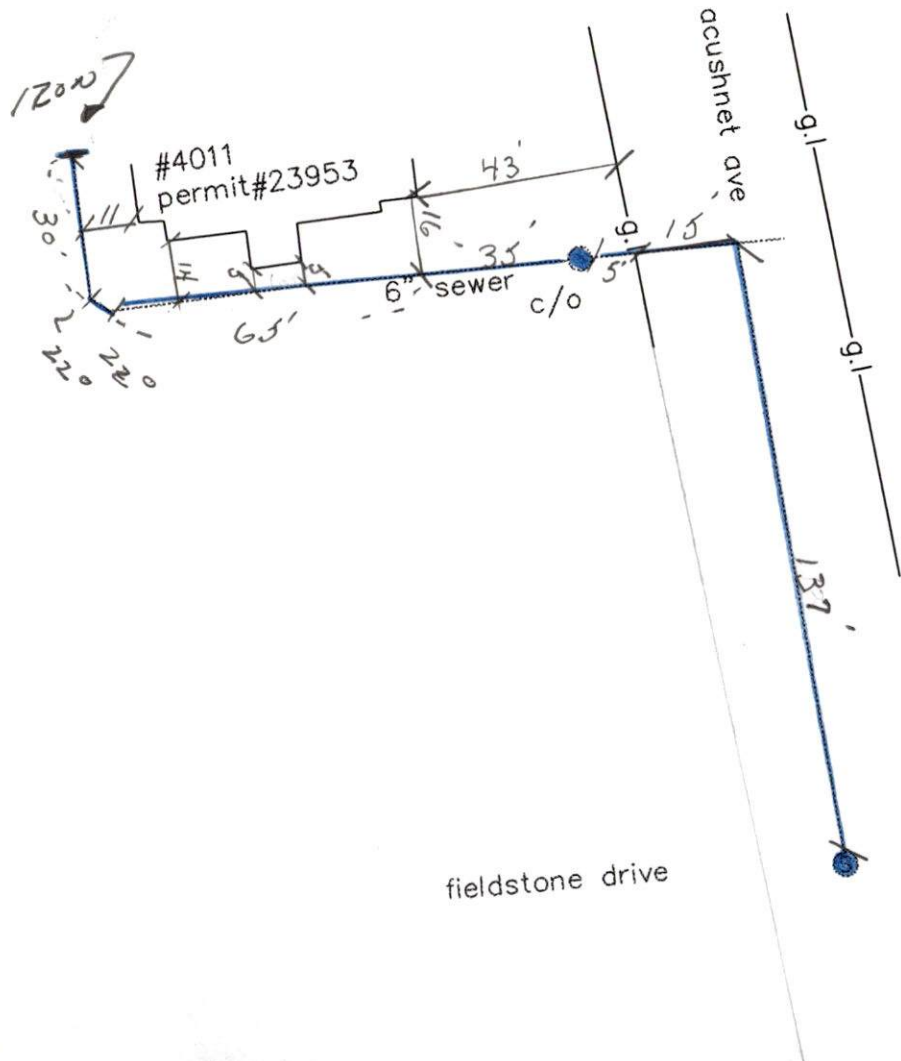

5-24-07

bnd

jessica lane



PERMIT NO.
23953

CITY OF NEW BEDFORD
SEWER AND/OR STORM DRAIN PERMIT

DATE 5/4/07

This certifies that permission is granted to

Luana Stemper 4011 Acushnet Ave. NB 508 985 9765
Property Owner Address Tel.

To connect a sewer and/or storm drain located at stub at 4011 Acushnet Ave.

Assessor's Plot 1.36 Lot 2.58, to the sewer and/or storm drain in Acushnet Ave. Street

To be laid in accordance with the conditions in this application and the City of New Bedford ordinances.

TYPE OF USE: ☒ RESIDENTIAL ☐ COMMERCIAL ☐ INDUSTRIAL FLOW 330 G.P.D.

If applicant other than actual property owner, attach Letter of Authorization from Property Owner.

Name..... Tel.....

Mailing Address.....

The Bonded Contractor/Drain Layer authorized to perform this work is:

R.J. Canessa P.O. Box 51643 NB 508-763-4827
Name Address Tel.

Type of Pipe Required: sdr 3.5 pvc

PERMIT EXPIRES ONE YEAR AFTER DATE OF ISSUE

- Requires separate connections for sewage and storm drain where applicable. Storm water cannot be discharged to a sanitary sewer.
- All work must be inspected and approved by a D.P.I. inspector before backfilling.
- If this connection is to be part of a private service shared jointly with other building owners, attach copy of Recorded Joint Maintenance Agreement.
- Permits can be issued to Industrial and/or Commercial Applicants only upon receipt and approval by the Commissioner of Public Infrastructure of required plans and supplemental information.
- In addition, a City-issued Industrial User Discharge Permit and/or a Sewer Extension/Connection Permit issued by the Commonwealth of Massachusetts D.E.P. shall be required by the City for Industrial Discharge into the sewer system.

Industrial User Discharge Permit No..... Date.....

Comm. Mass. Sewer Conn./Ext. Permit No..... Date.....

A Filing and Inspection Fee of \$1.50... plus an Entrance Fee of \$1.50... where applicable, must accompany this application.

Bank# Citizens Bank Check# 4656 Date 5/4/07 Receipt# 7114

Other requirements: 24 hr inspection at 508-979-1527

Connection made to Sewer Part of jointly-shared private line YES ☒ NO
Storm Drain

Applicant agrees to abide by the above terms, as well as all pertinent ordinances of the City of New Bedford, and such other special rules as the Commissioner of Public Infrastructure and/or City Engineer may deem necessary

Duarte M. Andrade
Acting City Engineer

Luana Stemper
Signature of Property Owner or Representative

INSPECTOR'S REPORT

INSPECTED BY: _____

DATE: _____

COMMENTS: _____

APPROVED

DISAPPROVED

SIGNATURE

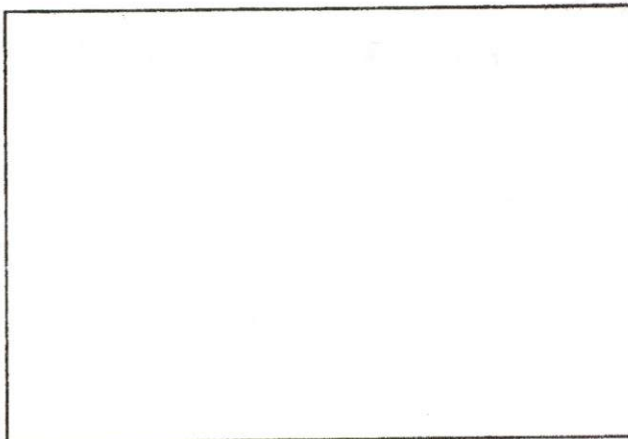

SKETCH PLAN

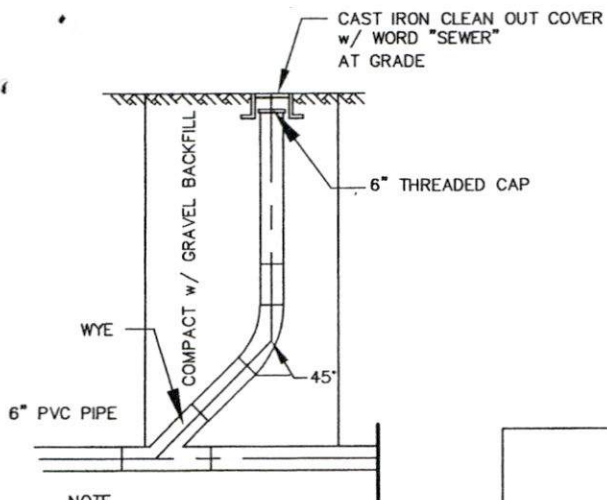

NOTE
ALL 6" SCHEDULE 40 PVC PIPE

SEWER CLEAN OUT

NOT TO SCALE

HOUSE # 4011

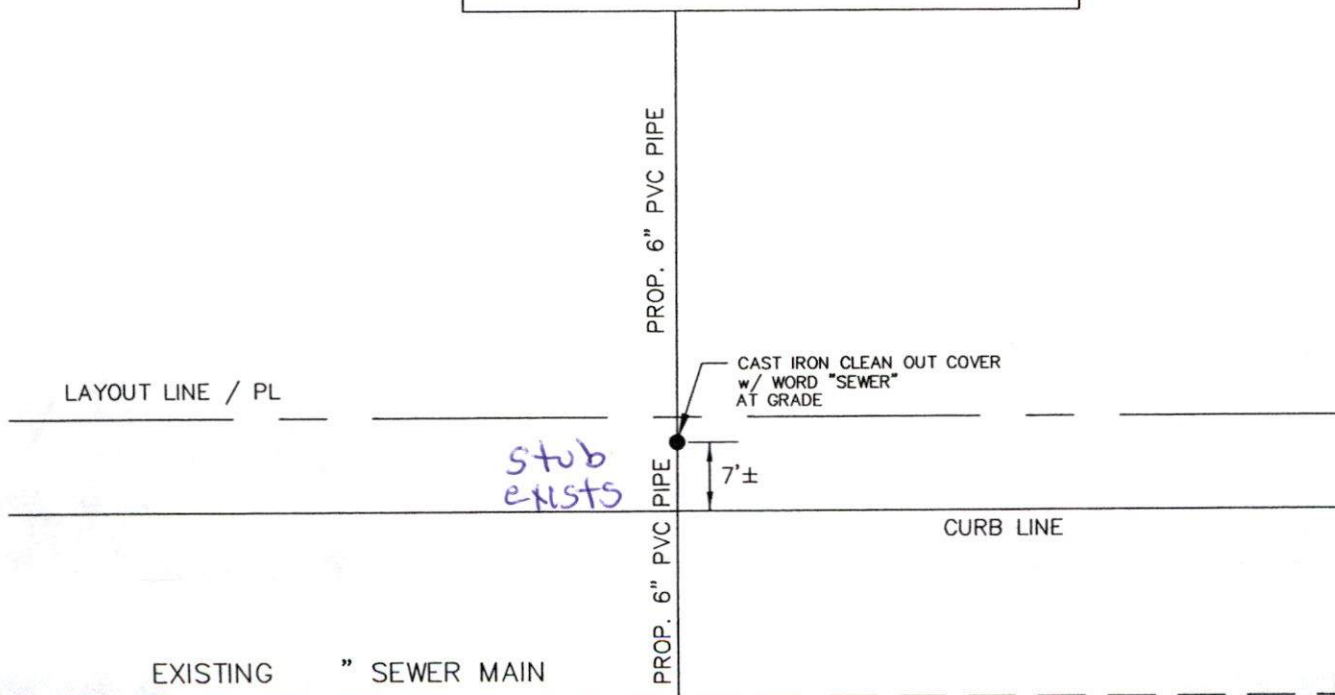

ACUSHNET

STREET AVENUE

PROPOSED SEWER STUB DIAGRAM

NOT TO SCALE

Mary T. Neves

From: Sarah Porter
Sent: Monday, May 07, 2007 9:00 AM
To: Mary T. Neves
Subject: RE: sewer permit

Hi Mary
go ahead and issue the permit

thank you

-----Original Message-----

From: Mary T. Neves
Sent: Friday, May 04, 2007 12:49 PM
To: Sarah Porter
Subject: sewer permit

Hi Sarah,

The property owners of 4011 Acushnet Avenue would like to tie into the City sewer. We have a stub at the property line.

The plot is 136 and the lot is 258.

May I issue this permit? Thanks for your help.