



PERMIT NO.

23951

CITY OF NEW BEDFORD
SEWER AND/OR STORM DRAIN PERMIT

DATE 5/4/07

This certifies that permission is granted to

N. B. Housing Authority 725 Pleasant St. NB 508-997-4852
Property Owner Address Tel.

To connect a sewer and/or storm drain located at Mill St. (S.S.) From Cedar St. to College St. Units 7-14)

Assessor's Plot 58 Lot 377, to the sewer and/or storm drain in Cedar St. (S.S. Mill St.) DMH Street

To be laid in accordance with the conditions in this application and the City of New Bedford ordinances.

TYPE OF USE: ☒ RESIDENTIAL ☐ COMMERCIAL ☐ INDUSTRIAL FLOW 1760 G.P.D. 1760

If applicant other than actual property owner, attach Letter of Authorization from Property Owner.

Name Joseph Woodall Tel. 508-520-9733

Mailing Address 182 Suburban St. Norfolk, Ma

The Bonded Contractor/Drain Layer authorized to perform this work is:

Name Joe Woodall & Sons, Const. Co. Inc. 182 Suburban St. Norfolk, Ma

Type of Pipe Required: adn 3.5 pipe Tel. 508-520-9733

PERMIT EXPIRES ONE YEAR AFTER DATE OF ISSUE

- Requires separate connections for sewage and storm drain where applicable. Storm water cannot be discharged to a sanitary sewer.
- All work must be inspected and approved by a D.P.I. inspector before backfilling.
- If this connection is to be part of a private service shared jointly with other building owners, attach copy of Recorded Joint Maintenance Agreement.
- Permits can be issued to Industrial and/or Commercial Applicants only upon receipt and approval by the Commissioner of Public Infrastructure of required plans and supplemental information.
- In addition, a City-issued Industrial User Discharge Permit and/or a Sewer Extension/Connection Permit issued by the Commonwealth of Massachusetts D.E.P. shall be required by the City for Industrial Discharge into the sewer system.

Industrial User Discharge Permit No. Date

Comm. Mass. Sewer Conn./Ext. Permit No. Date

A Filing and Inspection Fee of \$1,500.00, plus an Entrance Fee of \$2,500.00, where applicable, must accompany this application.

Bank# Sovereign Check# 20554 Date 5/3/07 Receipt# 7110

Other requirements: 24 hr. inspection at 508-999-1527 Construct per

approved plans - 7 mbs. t. s. drain inlets; 5 mbs. 30' Sewer X \$4.00 = 1228

Sewer 318' Storm X \$4.00 = 1272

Connection made to Sewer Part of jointly-shared private line YES NO

Storm Drain Permit -> \$2500

Total \$150

\$2650

Applicant agrees to abide by the above terms, as well as all pertinent ordinances of the City of New Bedford, and such

other special rules as the Commissioner of Public Infrastructure and/or City Engineer may deem necessary

Dusate M. Andrade Acting City Engineer

Signature of Property Owner or Representative

INSPECTOR'S REPORT

INSPECTED BY:

DATE:

COMMENTS:

APPROVED

DISAP

SIGNATURE

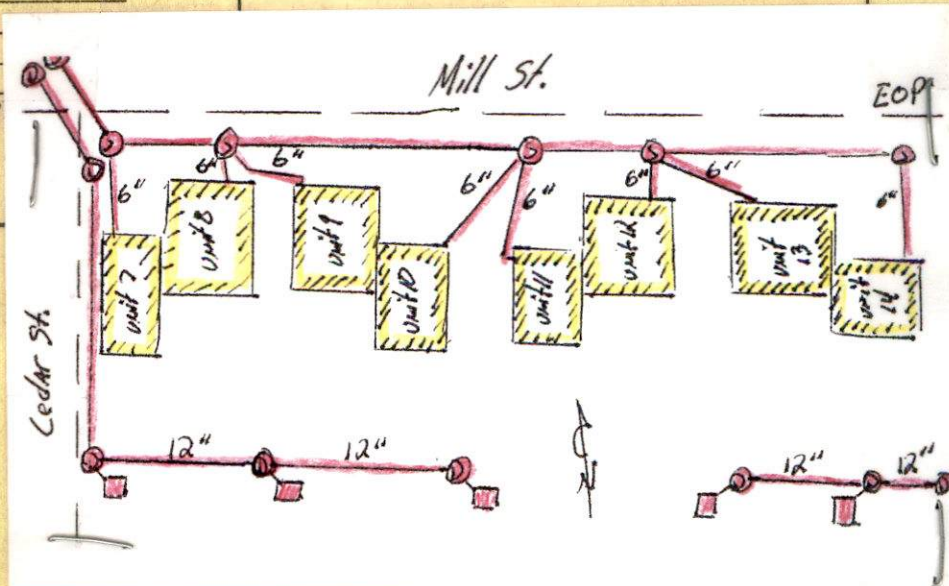



PERMIT NO.

23951

CITY OF NEW BEDFORD
SEWER AND/OR STORM DRAIN PERMIT

DATE 5/4/07

This certifies that permission is granted to

M.B. Housing Authority 725 Pleasant St. NB 508-997-4852
Property Owner Address Tel.

To connect a sewer and/or storm drain located at Mill St. (S.S.) From Cedar St. to Cottage St. (Units 7-14)

Assessor's Plot 58 Lot 377, to the sewer and/or storm drain in Cottage St. (S. Mill St.) DMH Street

To be laid in accordance with the conditions in this application and the City of New Bedford ordinances.
TYPE OF USE: ☒ RESIDENTIAL ☐ COMMERCIAL ☐ INDUSTRIAL FLOW 1760 G.P.D. 1760

If applicant other than actual property owner, attach Letter of Authorization from Property Owner.
Name Joseph Woodall Tel 508-520-9733
Mailing Address 182 Seaboard St. Norfolk, Ma
The Bonded Contractor/Drain Layer authorized to perform this work is:
Joe Woodall & Sons, Inc. 182 Seaboard St. Norfolk, Ma
Name Address Tel.
Type of Pipe Required: sds 3.5 pvc 508-520-9733

PERMIT EXPIRES ONE YEAR AFTER DATE OF ISSUE

- Requires separate connections for sewage and storm drain where applicable. Storm water cannot be discharged to a sanitary sewer.
 - All work must be inspected and approved by a D.P.I. inspector before backfilling.
 - If this connection is to be part of a private service shared jointly with other building owners, attach copy of Recorded Joint Maintenance Agreement.
 - Permits can be issued to Industrial and/or Commercial Applicants only upon receipt and approval by the Commissioner of Public Infrastructure of required plans and supplemental information.
 - In addition, a City-issued Industrial User Discharge Permit and/or a Sewer Extension/Connection Permit issued by the Commonwealth of Massachusetts D.E.P. shall be required by the City for Industrial Discharge into the sewer system.
- Industrial User Discharge Permit No. Date

Comm. Mass. Sewer Conn./Ext. Permit No. Date

A Filing and Inspection Fee of \$150.00 plus an Entrance Fee of \$250.00, where applicable, must accompany this application.

Bank# Sovereign Check# 20554 Date 5/3/07 Receipt# 7102

Other requirements: 24 hr. inspection of storm drain and sewer construction per approved plans.

Connection made to Sewer Part of jointly-shared private line YES NO
Storm Drain
30' Sewer X \$4.00 = \$1228
318' Storm X \$4.00 = \$1272
Permit -> \$2500
Total \$3650

Applicant agrees to abide by the above terms, as well as all pertinent ordinances of the City of New Bedford, and such other special rules as the Commissioner of Public Infrastructure and/or City Engineer may deem necessary.

Quarte M. Andrade
Acting City Engineer

Signature of Property Owner or Representative

INSPECTOR'S REPORT

INSPECTED BY:
DATE:
COMMENTS:

APPROVED DISAPPROVED

SIGNATURE

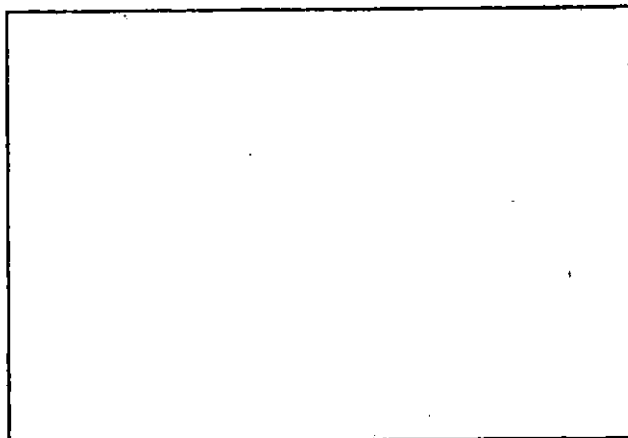

SKETCH PLAN

**CITY OF NEW BEDFORD
ENGINEERING DEPARTMENT**

TO J.J. Cardosi, Inc.
128 Boston St., East Providence, R.I. 02911

5/4 20 07

128 Boston St. 2377
#23951

ACCOUNT
DEPOSIT \$ 2650.00

The City Ordinances require that before this work is undertaken, the estimated cost of the same must be deposited with the City Treasurer.

Permit #23951
Cedar St. to Cottage St.
extension of sewer & storm drain
6001-439-44201-000

Cedar St. to Cottage St.
6001-439-44201-000 permit 150.00
extension 2500.00
of sewer & storm drain

DEPOSIT \$ 2650.00

The City Ordinances require that before this work is undertaken, the estimated cost of the same must be deposited with the City Treasurer.

Diary (5/3/07):

all other #'s as quoted by Michele's e-mail to JJ Cardosi (even though plans show slight differences in linear footages for S.D. & S. main exts.) and do add Storm drain not included initially & call Cardosi to explain. All set, Jay Cardosi (John Cardosi) will come in tomorrow w/line & w/subcontractor to sign permits.

COST

MILL ST. FROM ASH ST. TO CEDAR ST. UNITS 1-6

MAIN SEWER INSTALLATION, WITH 4 MANHOLES

Storm Drain Install, with 7 MH'S & 5 Drain Inlets

WATER MAIN INSPECTION

6 WATER SERVICE CONNECTIONS

AFTER SEWER MAIN HAS BEEN INSPECTED, THEN SEWER SERVICE PERMITS MAY BE OBTAINED

206'

215 X \$4.00

SUB-TOTAL

\$150.00

\$860.00

\$1,010.00

240 X \$4.00

- 6 X \$225.00

SUB-TOTAL

\$960.00

\$1,350.00

\$2,310.00

- 6 X \$150.00

\$900.00

MILL ST. FROM CEDAR ST. TO COTTAGE ST. UNITS 7-14

MAIN SEWER INSTALLATION, WITH 5 MANHOLES

STORM DRAIN MAIN INSTALLATION, WITH 4 MANHOLES AND 5 DRAIN INLETS

WATER MAIN INSPECTION

8 WATER SERVICE CONNECTIONS

AFTER SEWER MAIN HAS BEEN INSPECTED, THEN SEWER SERVICE PERMITS MAY BE OBTAINED

CHECK FOR SEWER & SD MAINS

CHECK FOR WATER MAIN & SERVICE TAPS

CHECK FOR SEWER SERVICE CONNECTIONS

Water main 960 + 1400 = \$2360.00

326'

307 X \$4.00

SUB-TOTAL

\$150.00

\$1,228.00

\$1,272.00

\$2,650.00

318 X \$4.00

343'

350 X \$4.00

- 8 X \$225.00

SUB-TOTAL

\$1,400.00

\$1,800.00

\$3,200.00

- 8 X \$150.00

\$1,200.00

\$3,660.00

\$5,510.00

\$2,100.00

Joe Wordell - Sewer & Water Contractor

Mr. Cardosi - General Contractor

401-435-6101

email: INFO@JJCardosi.Com



John J. Cardosi, Jr.
President
Cell: 401.640.9038

J.J. CARDOSI, INC.
General Contractor
INDUSTRIAL COMMERCIAL

28 Boston Street
East Providence, RI 02914-5009
www.jjcardosi.com

Tel: 401.435.6101
Fax: 401.435.6102
Pager: 401.785.5317

NEW BEDFORD HOUSING AUTHORITY
New Bedford, MA 02740

New Bedford Housing Authority

Modernization Office

725 Pleasant Street

New Bedford, Massachusetts 02740

JOSEPH S. FINNERTY
Executive Director

TEL: 508-697-4852
FAX: 508-697-4825
TDD: 508-697-4874

April 30, 2007

Mr. Ronald LaBelle
Dept. of Public Infrastructure
1105 Shawmut Ave.
New Bedford, Ma 02740

Dear Mr. LaBelle,

I, Richard Walega of the New Bedford Housing Authority authorize Joe Woodall and Sons to acquire necessary permits for the site work for the Mill Street Housing Project.

Sincerely,



Richard Walega
Deputy Director of Modernization