



PERMIT NO.  
23950

CITY OF NEW BEDFORD  
SEWER AND/OR STORM DRAIN PERMIT

DATE 4/24/2007

This certifies that permission is granted to

Property Owner: Michael Delmonico Address: 106 Kothucine St NB MA 02741 Tel: (508) 990-3761

To connect a sewer and/or storm drain located at 53 Osborn St (E.S.) 2281 N. J. Pordamoran Ave.

Assessor's Plot 17A Lot 78, to the sewer and/or storm drain in 10" Osborn Street

To be laid in accordance with the conditions in this application and the City of New Bedford ordinances.

TYPE OF USE: RESIDENTIAL COMMERCIAL INDUSTRIAL FLOW 330 G.P.D.

If applicant other than actual property owner, attach Letter of Authorization from Property Owner.

Name: N/A Tel: \_\_\_\_\_

Mailing Address: \_\_\_\_\_

The Bonded Contractor/Drain Layer authorized to perform this work is:

Name: Nelson Cardona Address: 95R S Main St Acushnet MA 02743 Tel: (508) 998-5115

Name: \_\_\_\_\_ Address: \_\_\_\_\_ Tel: \_\_\_\_\_

Type of Pipe Required: PVC 52R 38

PERMIT EXPIRES ONE YEAR AFTER DATE OF ISSUE

foundation permit 460-07

- Requires separate connections for sewage and storm drain where applicable. Storm water cannot be discharged to a sanitary sewer.
- All work must be inspected and approved by a D.P.I. inspector before backfilling.
- If this connection is to be part of a private service shared jointly with other building owners, attach copy of Recorded Joint Maintenance Agreement.
- Permits can be issued to Industrial and/or Commercial Applicants only upon receipt and approval by the Commissioner of Public Infrastructure of required plans and supplemental information.
- In addition, a City-issued Industrial User Discharge Permit and/or a Sewer Extension/Connection Permit issued by the Commonwealth of Massachusetts D.E.P. shall be required by the City for Industrial Discharge into the sewer system.

Industrial User Discharge Permit No. \_\_\_\_\_ Date \_\_\_\_\_

Comm. Mass. Sewer Conn./Ext. Permit No. \_\_\_\_\_ Date \_\_\_\_\_

A Filing and Inspection Fee of \$ 150.00 plus an Entrance Fee of \$ \_\_\_\_\_ where applicable, must accompany this application.

Bank# Sovereign Bank Check# 1132 Date 4/24/2007 Receipt# 7070

Other requirements: Call DPI-Eng'g Div for Inspection - 24 hr Notice (508)

979-1527

Connection made to Sewer Part of jointly-shared private line YES NO  
Storm Drain

Applicant agrees to abide by the above terms, as well as all pertinent ordinances of the City of New Bedford, and such other special rules as the Commissioner of Public Infrastructure and/or City Engineer may deem necessary

Quanta M. Andrade, Jane  
Acting City Engineer

Signature of Property Owner or Representative

INSPECTOR'S REPORT

INSPECTED BY: Kevin Cornell

DATE: 5-7-2007

COMMENTS:

APPROVED

DISAPPROVED

Kevin J. Cornell  
SIGNATURE

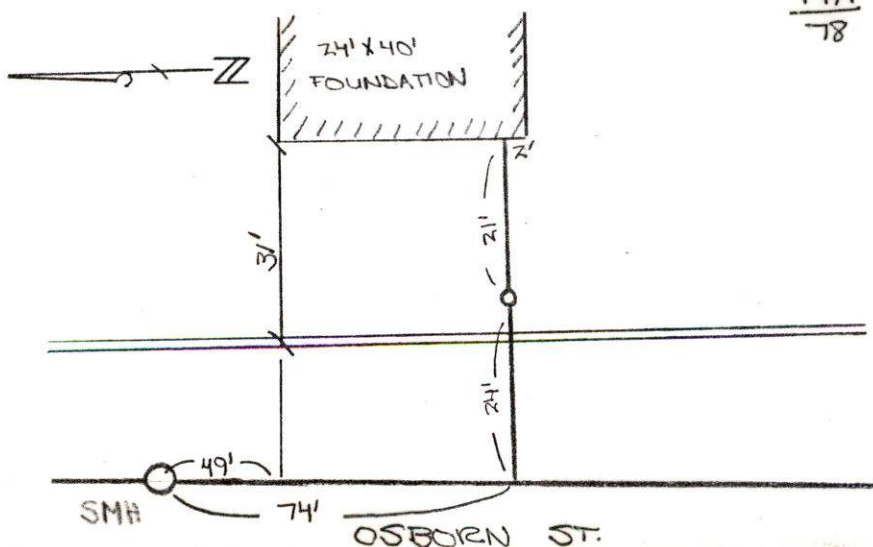



5-07-07

OSBORN ST - Plot 17A

LOT 78

#23950

CONTRACTOR - NELSON CARROSA

508-998-5115

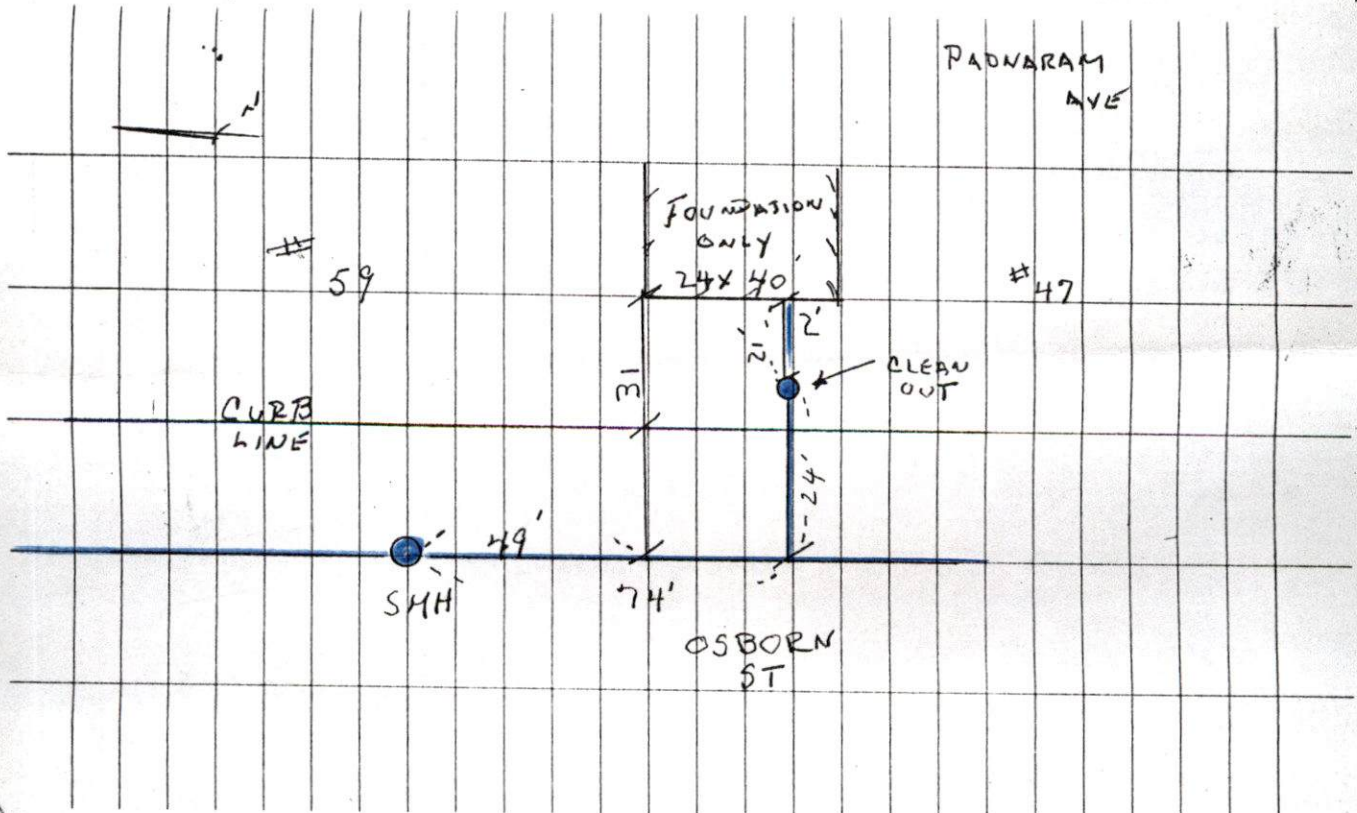



PERMIT NO.  
23950

CITY OF NEW BEDFORD  
SEWER AND/OR STORM DRAIN PERMIT

DATE 4/24/2007

This certifies that permission is granted to

Michael DeAlmeida 106 Katherine St. N.B. MA 02744 (508) 990-3761  
Property Owner Address Tel.

To connect a sewer and/or storm drain located at Osborn St. (E.S.) 225' N. / Padanarua Ave.

Assessor's Plot 17A Lot 78, to the sewer and/or storm drain in 10" Osborn Street

To be laid in accordance with the conditions in this application and the City of New Bedford ordinances.

TYPE OF USE: RESIDENTIAL COMMERCIAL INDUSTRIAL FLOW 330 G.P.D.

If applicant other than actual property owner, attach Letter of Authorization from Property Owner.

Name M/A Tel.  
Mailing Address

The Bonded Contractor/Drain Layer authorized to perform this work is:

Nelson Cordosa 95R S. Main St. Acushnet MA 02743 (508) 998-5115  
Name Address Tel.

Type of Pipe Required: PVC SDR 35

PERMIT EXPIRES ONE YEAR AFTER DATE OF ISSUE

foundation permit 460-07

- Requires separate connections for sewage and storm drain where applicable. Storm water cannot be discharged to a sanitary sewer.
- All work must be inspected and approved by a D.P.I. inspector before backfilling.
- If this connection is to be part of a private service shared jointly with other building owners, attach copy of Recorded Joint Maintenance Agreement.
- Permits can be issued to Industrial and/or Commercial Applicants only upon receipt and approval by the Commissioner of Public Infrastructure of required plans and supplemental information.
- In addition, a City-issued Industrial User Discharge Permit and/or a Sewer Extension/Connection Permit issued by the Commonwealth of Massachusetts D.E.P. shall be required by the City for Industrial Discharge into the sewer system.

Industrial User Discharge Permit No. Date

Comm. Mass. Sewer Conn./Ext. Permit No. Date

A Filing and Inspection Fee of \$150.00 plus an Entrance Fee of \$ where applicable, must accompany this application.

Bank# Sovereign Bank Check# 1132 Date 4/24/2007 Receipt# 7070

Other requirements: Call DPI-Engng. Div. for Inspection - 24 hr Notice (508)

979-1527

Connection made to Sewer Part of jointly-shared private line YES NO  
Storm Drain

Applicant agrees to abide by the above terms, as well as all pertinent ordinances of the City of New Bedford, and such other special rules as the Commissioner of Public Infrastructure and/or City Engineer may deem necessary.

Quarte, M. Andrade, Esq.  
Acting City Engineer

Signature of Property Owner or Representative

INSPECTOR'S REPORT

INSPECTED BY:  
DATE:  
COMMENTS:

APPROVED DISAPPROVED

SIGNATURE

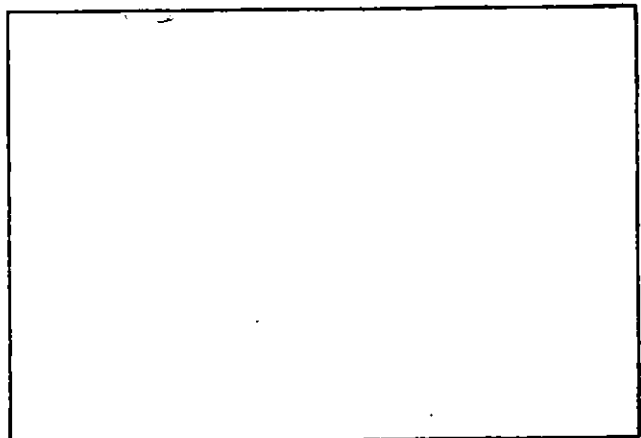

SKETCH PLAN

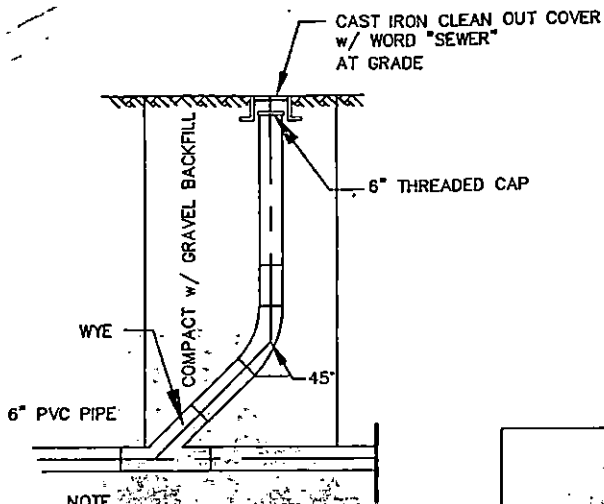

NOTE  
ALL 6" SCHEDULE 40 PVC PIPE

### SEWER CLEAN OUT

NOT TO SCALE

HOUSE #  $\frac{17A}{78}$

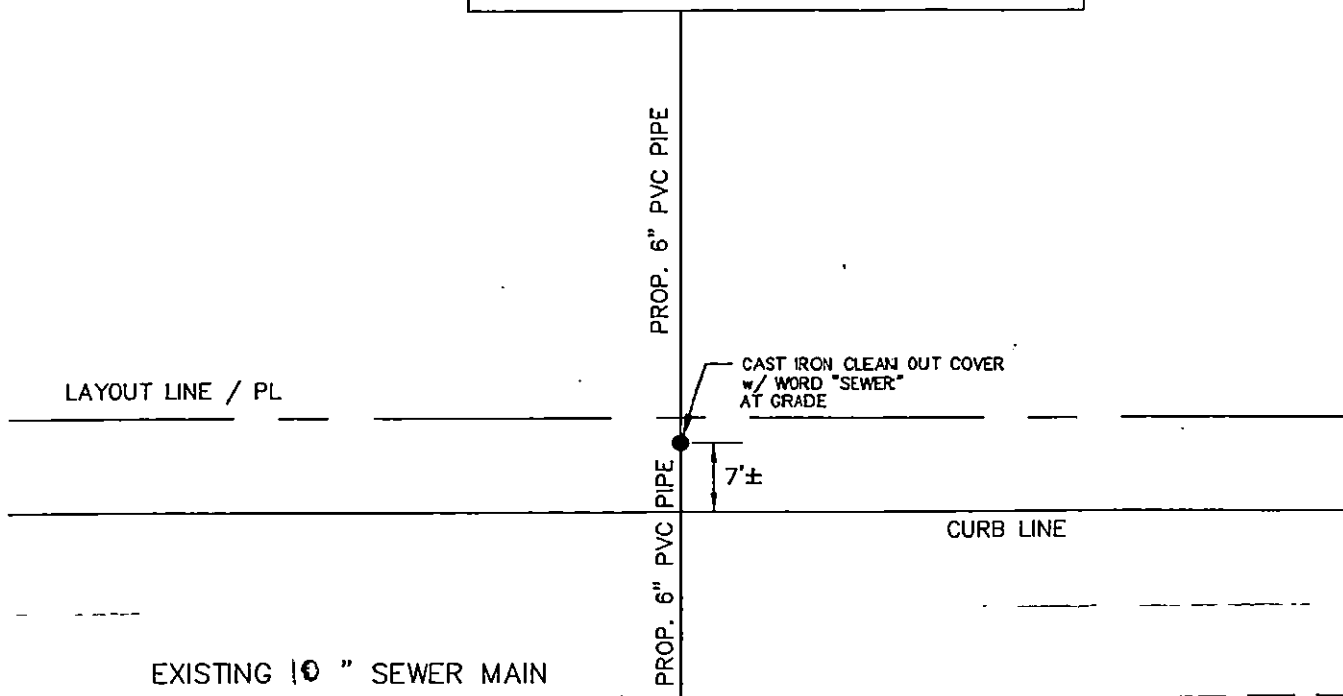

OSBORN

STREET

### PROPOSED SEWER STUB DIAGRAM

NOT TO SCALE