



PERMIT NO.

23947

CITY OF NEW BEDFORD
SEWER AND/OR STORM DRAIN PERMIT

DATE 4/18/07

This certifies that permission is granted to

Charles Rocher 1210 Cherokee St. N.B. Ma. 508.998.8339
Property Owner Address Tel.
CHEROKEE ST. (S.S.) 38' E. / TOBEY ST. (#1210)

To connect a sewer and/or storm drain located at 1210 Cherokee St.

Assessor's Plot 134A Lot 630, to the sewer and/or storm drain in stub in Cherokee Street

To be laid in accordance with the conditions in this application and the City of New Bedford ordinances.

TYPE OF USE: ☒ RESIDENTIAL ☐ COMMERCIAL ☐ INDUSTRIAL FLOW 220 G.P.D.

If applicant other than actual property owner, attach Letter of Authorization from Property Owner.

Name Tel.

Mailing Address

The Bonded Contractor/Drain Layer authorized to perform this work is:

Mike Saunders Excavating P.O. Box 1595 Mattapoisett 774.263.2943

Name Address Tel.

Type of Pipe Required: sds 35 pvc

PERMIT EXPIRES ONE YEAR AFTER DATE OF ISSUE

- Requires separate connections for sewage and storm drain where applicable. Storm water cannot be discharged to a sanitary sewer.
 - All work must be inspected and approved by a D.P.I. inspector before backfilling.
 - If this connection is to be part of a private service shared jointly with other building owners, attach copy of Recorded Joint Maintenance Agreement.
 - Permits can be issued to Industrial and/or Commercial Applicants only upon receipt and approval by the Commissioner of Public Infrastructure of required plans and supplemental information.
 - In addition, a City-issued Industrial User Discharge Permit and/or a Sewer Extension/Connection Permit issued by the Commonwealth of Massachusetts D.E.P. shall be required by the City for Industrial Discharge into the sewer system.
- Industrial User Discharge Permit No. Date

Comm. Mass. Sewer Conn./Ext. Permit No. Date

A Filing and Inspection Fee of \$150.00 plus an Entrance Fee of \$232.06 where applicable, must accompany this application.

Bank# N.B. Credit Union Check# 5179 Date 4/18/07 Receipt# 7045

Other requirements: 24 hr. inspection notice at 508-979-1527

see special conditions required by the Conservation Agent

Connection made to Sewer Part of jointly-shared private line YES NO (attached)
Storm Drain

Applicant agrees to abide by the above terms, as well as all pertinent ordinances of the City of New Bedford, and such other special rules as the Commissioner of Public Infrastructure and/or City Engineer may deem necessary

Duarte M. Andrade Acting City Engineer
Signature of Property Owner or Representative

INSPECTED BY: Kevin Correll

DATE: 8/23/07

COMMENTS:

APPROVED

DISAPPROVED

Kevin Correll 10/26

SIGNATURE

DRAIN NO. _____ OWNER _____

① MEASURE FRONT OF HOUSE, DISTANCE TO LOT LINE.
② MEASURE FROM COR. OF HOUSE TO DRAIN, DISTANCE WHERE DRAIN CROSSES PROPERTY LINE, ENTERS SEWER.
③ LENGTH OF DRAIN FROM FRONT PROP. LINE TO HOUSE.
④ SHOW NORTH ARROW.

EXAMPLE

1210 Cherokee

30' 3' 30' 3'

PROF. LINE

SEWER

STOB # 23206-2002



PERMIT NO.
23947

CITY OF NEW BEDFORD
SEWER AND/OR STORM DRAIN PERMIT

DATE 4/18/07

This certifies that permission is granted to

Charles Rothen 1210 Cherokee St N.B. Ma 508 998 8339
Property Owner Address Tel.

To connect a sewer and/or storm drain located at 1210 Cherokee St CHELOKEE ST. (S.S.) 38 'E. / TOBEY ST. (#1210)

Assessor's Plot 136A Lot 630, to the sewer and/or storm drain in stub in Cherokee Street

To be laid in accordance with the conditions in this application and the City of New Bedford ordinances.

TYPE OF USE: ☒ RESIDENTIAL ☐ COMMERCIAL ☐ INDUSTRIAL FLOW 220 G.P.D.

If applicant other than actual property owner, attach Letter of Authorization from Property Owner.

Name..... Tel.....
Mailing Address.....

MHG The Bonded Contractor/Drain Layer authorized to perform this work is:
Mike Saunders Excavating P.O. Box 1595 Mattapoisett 774 263 2943

Name..... Address..... Tel.....
Type of Pipe Required: sds 35 pvc

PERMIT EXPIRES ONE YEAR AFTER DATE OF ISSUE

- Requires separate connections for sewage and storm drain where applicable. Storm water cannot be discharged to a sanitary sewer.
- All work must be inspected and approved by a D.P.I. inspector before backfilling.
- If this connection is to be part of a private service shared jointly with other building owners, attach copy of Recorded Joint Maintenance Agreement.
- Permits can be issued to Industrial and/or Commercial Applicants only upon receipt and approval by the Commissioner of Public Infrastructure of required plans and supplemental information.
- In addition, a City-issued Industrial User Discharge Permit and/or a Sewer Extension/Connection Permit issued by the Commonwealth of Massachusetts D.E.P. shall be required by the City for Industrial Discharge into the sewer system.

Industrial User Discharge Permit No..... Date.....

Comm. Mass. Sewer Conn./Ext. Permit No..... Date.....

A Filing and Inspection Fee of \$150.00 plus an Entrance Fee of \$pd where applicable, must accompany this application.

Bank# N.B. Credit Union Check# 5179 Date 4/18/07 Receipt# 7045
23206 4/18/02

Other requirements: 24 hr. inspection notice at 508-979-1527

s.e.e. special conditions required by the Conservation Agent.
Connection made to Sewer Part of jointly-shared private line YES NO (attached)
Storm Drain

Applicant agrees to abide by the above terms, as well as all pertinent ordinances of the City of New Bedford, and such other special rules as the Commissioner of Public Infrastructure and/or City Engineer may deem necessary

Luarte M. Andrade
Acting City Engineer

Charles Rothen
Signature of Property Owner or Representative

INSPECTOR'S REPORT

INSPECTED BY: _____

DATE: _____

COMMENTS: _____

APPROVED

DISAPPROVED

SIGNATURE

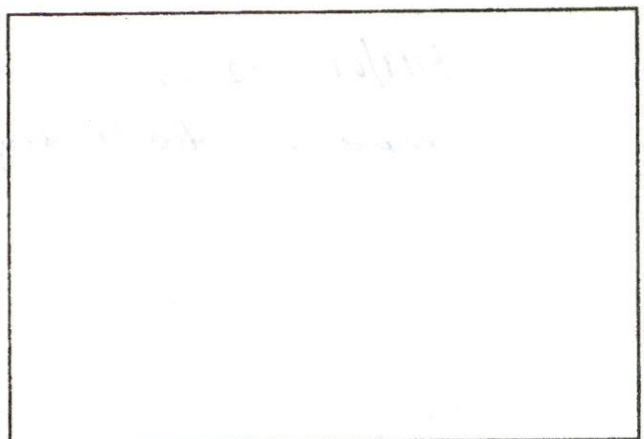

SKETCH PLAN

Mary T. Neves

From: Sarah Porter
Sent: Thursday, April 19, 2007 9:42 AM
To: Mary T. Neves
Cc: Duarte Andrade
Subject: RE: SEWER PERMIT

Mary,

please tell them they can tie in to the sewer - but **wetlands are located across the street** and they MUST stay away from them - absolutely no silt runoff in to the wetlands from excavating the trench and all spoils to be removed from site and the trench immediately seeded in etc. Please print this email out and attach it to the permit that you give them. If they have any questions have them call me.

508-9916188

Thanks

Sarah

-----Original Message-----

From: Mary T. Neves
Sent: Wednesday, April 18, 2007 12:52 PM
To: Sarah Porter
Subject: SEWER PERMIT

Hi Sarah,

The owner of plot 136A lot 630 would like to connect to the sewer stub at the property line.

The address is 1210 Cherokee Street. He had a permit that was issued in 2002 but it expired before the work was completed.

May we issue the permit?

Thanks for your help.

Mary

DRAIN NO. OWNER

- ① MEASURE FRONT OF HOUSE, DISTANCE TO LOT LINE.
- ② MEASURE FROM CDR. OF HOUSE TO DRAIN, DISTANCE WHERE DRAIN CROSSES PROPERTY LINE, ENTERS SEWER
- ③ LENGTH OF DRAIN FROM FRONT PROP. LINE TO HOUSE
- ④ SHOW NORTH ARROW.

EXAMPLE

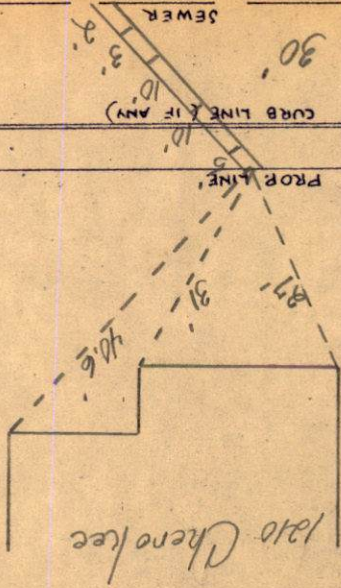
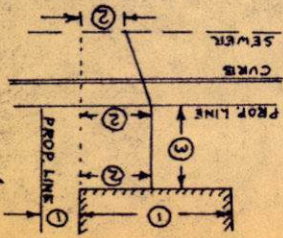

TOPEY ST

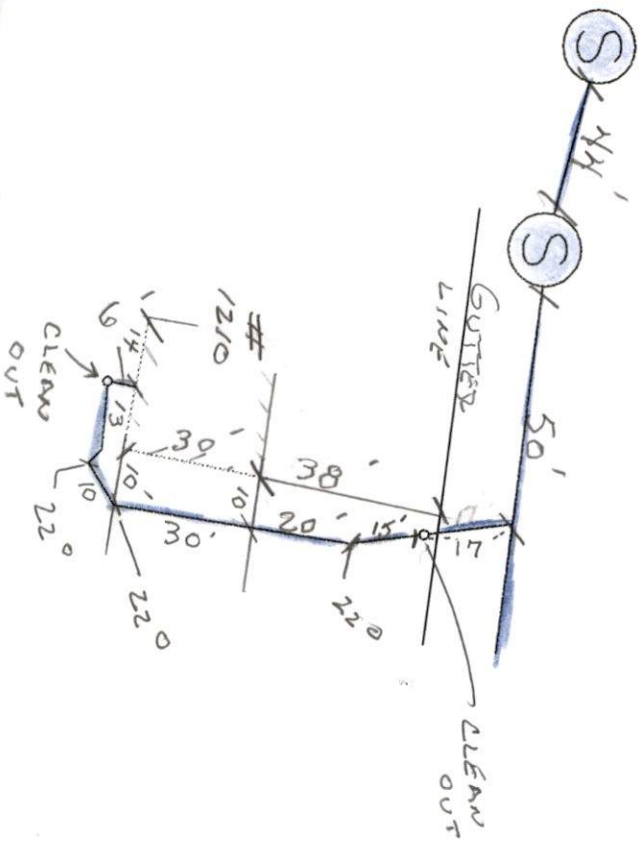

CHEROKEE ST

PERMIT #
23947

