

PERMIT NO.
23938

**CITY OF NEW BEDFORD
SEWER AND/OR STORM DRAIN PERMIT**

DATE 4/9/07

This certifies that permission is granted to

James Pateakos	754 Wildwood Rd	UB	5089989374
Property Owner	Address	Tel.	

To connect a sewer and/or storm drain located at 2" force main 754 Wildwood Rd.

Assessor's Plot 130C Lot 484, to the sewer and/or storm drain in Wildwood Road Street

To be laid in accordance with the conditions in this application and the City of New Bedford ordinances.

TYPE OF USE: ☒ RESIDENTIAL ☐ COMMERCIAL ☐ INDUSTRIAL ☐ OTHER

3309pd

If applicant other than actual property owner, attach Letter of Authorization from Property Owner.

Name..... Tel.....

Mailing Address.....

The Bonded Contractor/Drain Layer authorized to perform this work is:

The Bonded Contractor/Drain Layer authorized to perform this work is:
J.S. Luiz III 12 Ventura Dr Dartmouth 508 995 3535

Name	Address	Tel.
------	---------	------

Type of Pipe Required: SDR

PERMIT EXPIRES ONE YEAR AFTER DATE OF ISSUE

- Requires separate connections for sewage and storm drain where applicable. Storm water cannot be discharged to a sanitary sewer.
 - All work must be inspected and approved by a D.P.I. inspector before backfilling.
 - If this connection is to be part of a private service shared jointly with other building owners, attach copy of Recorded Joint Maintenance Agreement.
 - Permits can be issued to Industrial and/or Commercial Applicants only upon receipt and approval by the Commissioner of Public Infrastructure of required plans and supplemental information.
 - In addition, a City-issued Industrial User Discharge Permit and/or a Sewer Extension/Connection Permit issued by the Commonwealth of Massachusetts D.E.P. shall be required by the City for Industrial Discharge into the sewer system.
- Industrial User Discharge Permit No. Date.....

Comm. Mass. Sewer Conn./Ext. Permit No. Date

A Filing and Inspection Fee of \$150.00, plus an Entrance Fee of \$..... where applicable, must accompany this application.

Bank# NB Credit Union Check# 4216 Date 4/9/07 Receipt# 7014

Other requirements: 24 hr inspection notice at 508.979.527

Connection made to Sewer Part of jointly-shared private line YES NO
Storm Drain

Applicant agrees to abide by the above terms, as well as all pertinent ordinances of the City of New Bedford, and such other special rules as the Commissioner of Public Infrastructure and/or City Engineer may deem necessary

Quate M. Andrade/
Acting City Engineer

Signature of Property Owner or Representative

INSPECTOR'S REPORT

INSPECTED BY: Kevin Cornell

DATE: 4/24/2007

COMMENTS:

APPROVED

DISAPPROV

Heini J. Coep
SIGNATURE

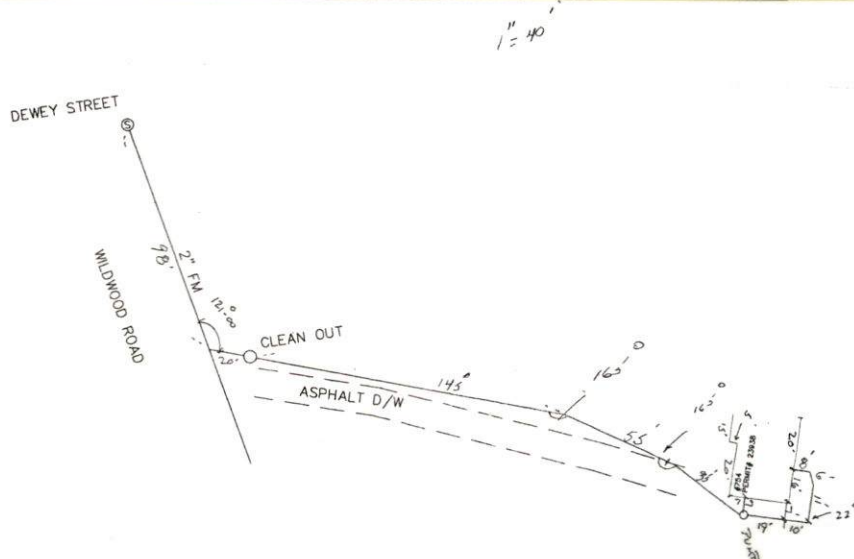

DEWEY STREET

WILDWOOD ROAD

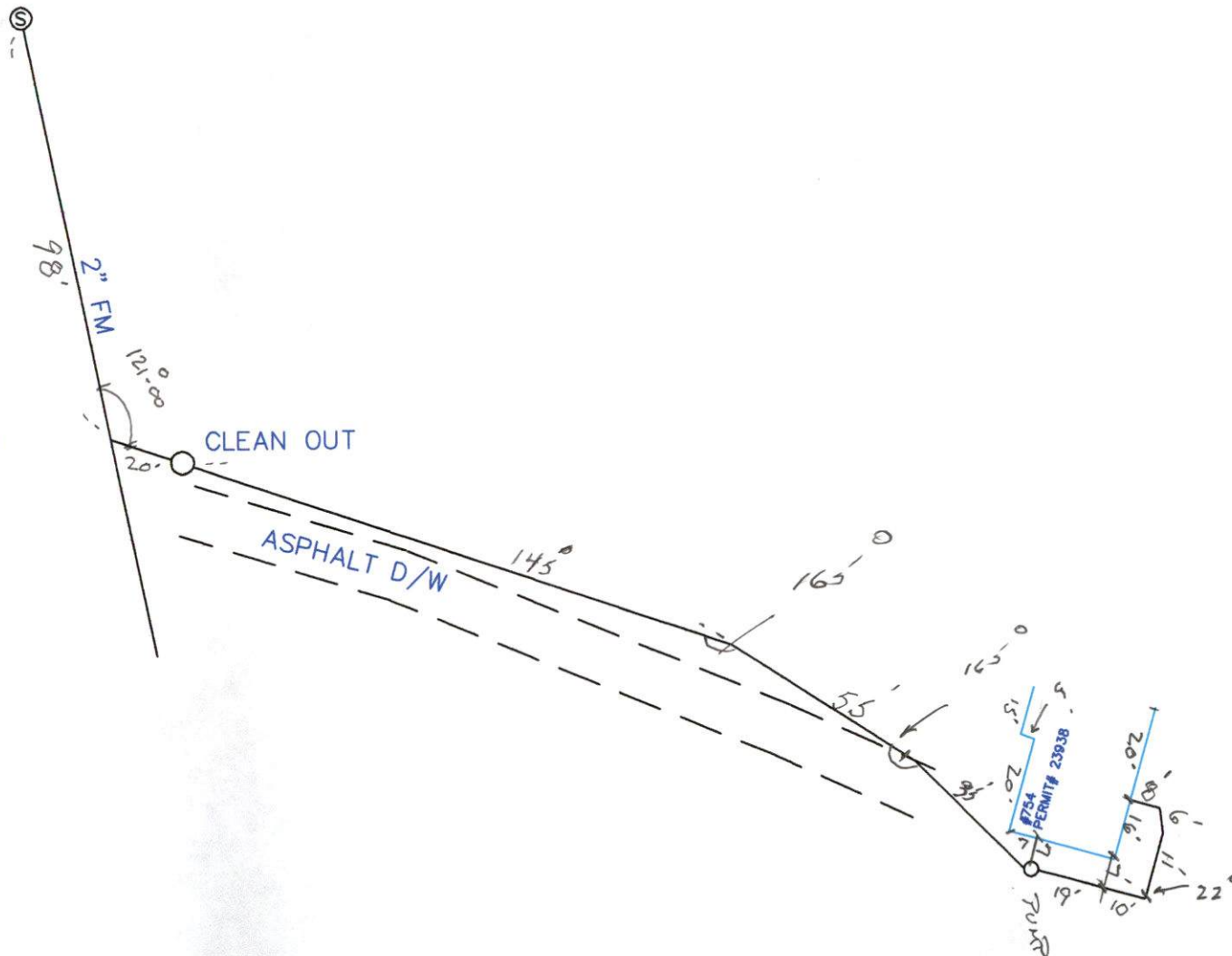



PERMIT NO.
23938

CITY OF NEW BEDFORD
SEWER AND/OR STORM DRAIN PERMIT

DATE 4/9/07

This certifies that permission is granted to

James Pateakos 754 Wildwood Rd UB 5089989374
Property Owner Address Tel.

To connect a sewer and/or storm drain located at 2" force main

Assessor's Plot 130C Lot 484, to the sewer and/or storm drain in Wildwood Road Street

To be laid in accordance with the conditions in this application and the City of New Bedford ordinances.

TYPE OF USE: ☒ RESIDENTIAL ☐ COMMERCIAL ☐ INDUSTRIAL ☐ OTHER

3309pd

If applicant other than actual property owner, attach Letter of Authorization from Property Owner.

Name.....Tel.....

Mailing Address.....

The Bonded Contractor/Drain Layer authorized to perform this work is:

J.S. Luiz III 12 Ventura Dr Dartmouth 5089953535
Name Address Tel.

Type of Pipe Required: SDR

PERMIT EXPIRES ONE YEAR AFTER DATE OF ISSUE

- Requires separate connections for sewage and storm drain where applicable. Storm water cannot be discharged to a sanitary sewer.
 - All work must be inspected and approved by a D.P.I. inspector before backfilling.
 - If this connection is to be part of a private service shared jointly with other building owners, attach copy of Recorded Joint Maintenance Agreement.
 - Permits can be issued to Industrial and/or Commercial Applicants only upon receipt and approval by the Commissioner of Public Infrastructure of required plans and supplemental information.
 - In addition, a City-issued Industrial User Discharge Permit and/or a Sewer Extension/Connection Permit issued by the Commonwealth of Massachusetts D.E.P. shall be required by the City for Industrial Discharge into the sewer system.
- Industrial User Discharge Permit No.....Date.....

Comm. Mass. Sewer Conn./Ext. Permit No.....Date.....

A Filing and Inspection Fee of \$150.00 plus an Entrance Fee of \$..... where applicable, must accompany this application.

Bank# NB Credit Union Check# 4216 Date 4/9/07 Receipt# 7014

Other requirements: 24 hr. inspection notice at 508.9791527

Connection made to Sewer Part of jointly-shared private line YES ☒ NO
Storm Drain

Applicant agrees to abide by the above terms, as well as all pertinent ordinances of the City of New Bedford, and such other special rules as the Commissioner of Public Infrastructure and/or City Engineer may deem necessary

Duarte M. Andrade
Acting City Engineer mn

[Signature]
Signature of Property Owner or Representative

INSPECTOR'S REPORT

INSPECTED BY: _____
DATE: _____
COMMENTS: _____

APPROVED

DISAPPROVED

SIGNATURE

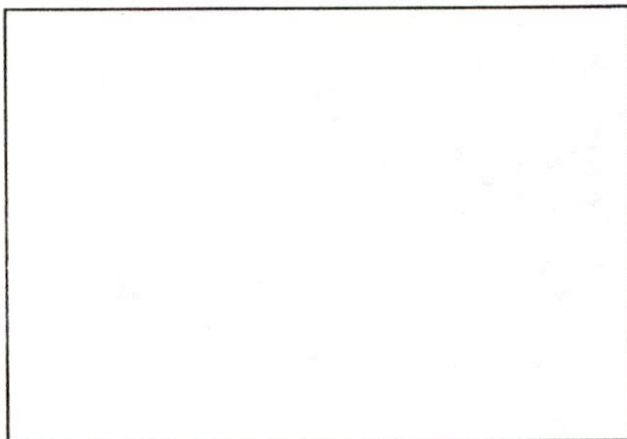

SKETCH PLAN

29

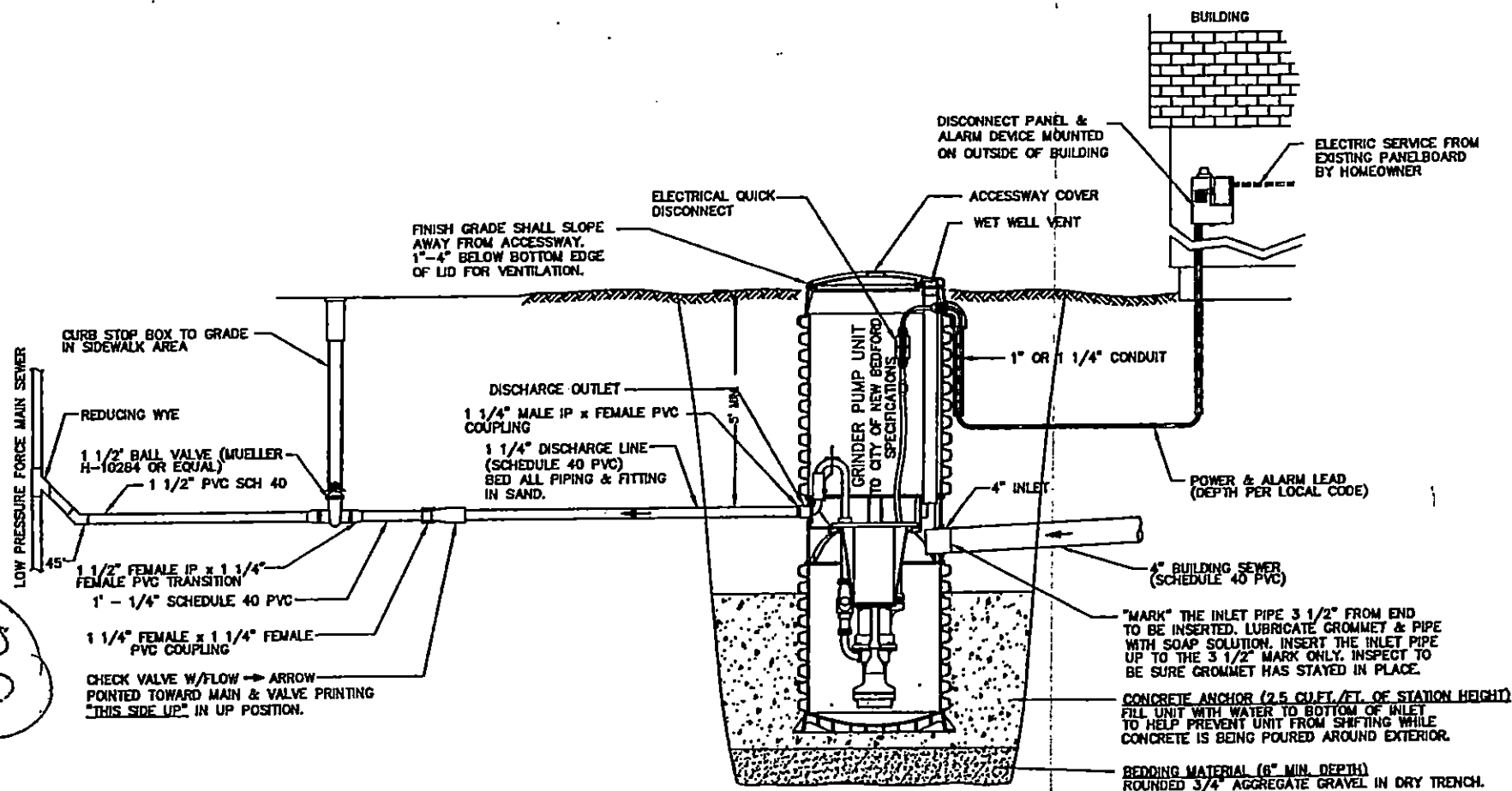

NOTES

1. DO NOT DROP, ROLL OR LAY TANK ON ITS SIDE. THIS WILL DAMAGE UNIT AND VOID THE WARRANTY.
2. THE UNIT SHOULD BE LEVELED, AND THE WET WELL FILLED WITH WATER, TO THE BOTTOM OF THE INLET, TO HELP PREVENT THE UNIT FROM SHIFTING WHILE THE CONCRETE IS BEING POURED.
3. "OATLEY" (DARK GREEN LABLE) ALL WEATHER CEMENT FOR PVC PIPE AND FITTINGS IS TO BE USED, EXCEEDS ASTM D-2564.
4. ELECTRICAL WRING PER STATE AND LOCAL CODES.
5. 1 1/4" DIAMETER SCHEDULE 40 PRESSURE PIPE MUST HAVE MINIMUM PRESSURE RATING OF 370 PSI WITH A CELL CLASS OF 12454-B.

GRINDER PUMP DETAIL

NOT TO SCALE

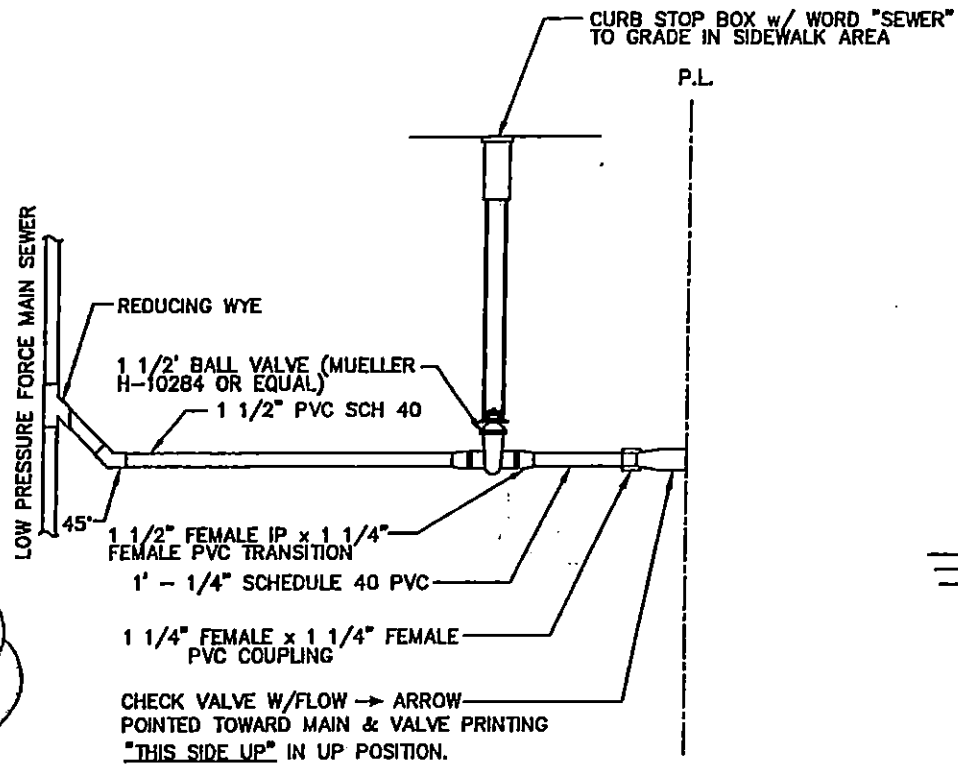

LOW PRESURE SEWER CURB STOP

NOT TO SCALE

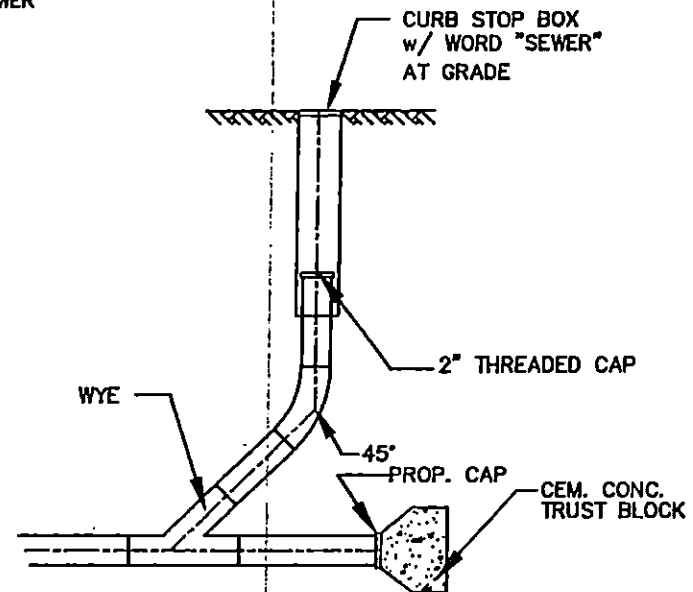

SEWER CLEAN OUT

NOT TO SCALE

Mary T. Neves

From: Sarah Porter
Sent: Thursday, April 12, 2007 8:54 AM
To: Mary T. Neves
Subject: RE: sewer tie-in

Hi Mary,

I inspected the site - all set to issue the permit - no wetland issues

thank you

Sarah

-----Original Message-----

From: Mary T. Neves
Sent: Monday, April 09, 2007 8:28 AM
To: Sarah Porter
Subject: sewer tie-in

Hi Sarah,

The owner of 754 Wildwood Road (plot 130C lot 484) would like to tie into the 2" force main on Wildwood Road.

May I issue this permit?

Thanks for your assistance.

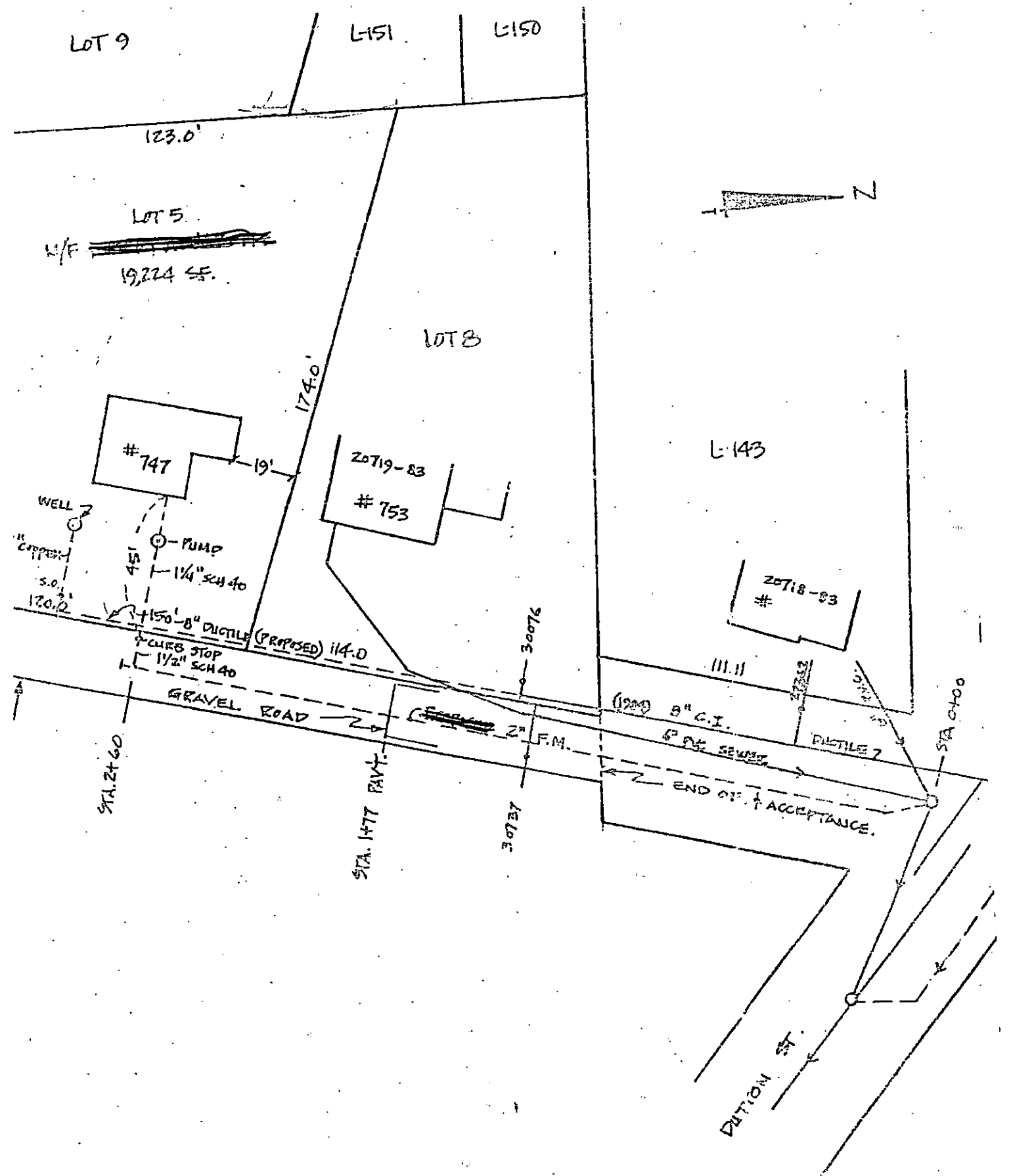

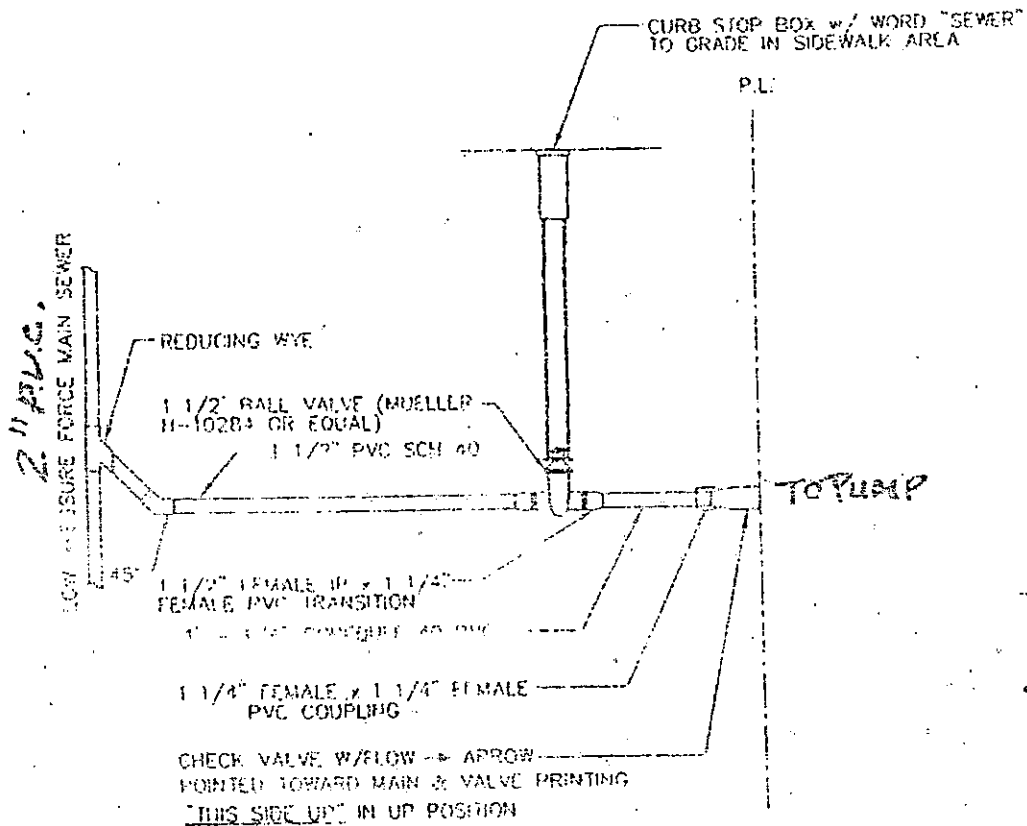

LOW PRESSURE SEWER CURB STOP

NOT TO SCALE

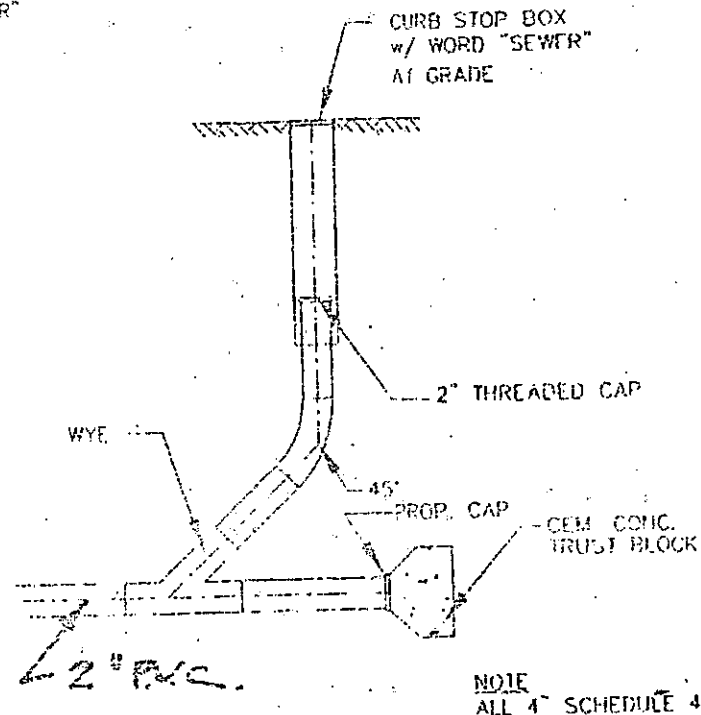

SEWER CLEAN OUT

NOT TO SCALE

SHEET-2

LOWPS.DWG

20719-83

20718-83

19276-71

2" F.M.

6" P.V.C.

23679-2005
SERVICE FOR 747 WILLOW RD.

765

19201-70

18646-66

City will
ALLOW VS
TO TIE INTO
2" MAIN

DUTTON

COYNE

ST. 1170

18603-66

18676-66

14590-31

14713-36

14788-38

BEECHWOOD

1" = 40'