



PERMIT NO.
23936

CITY OF NEW BEDFORD
SEWER AND/OR STORM DRAIN PERMIT

DATE 4-4-07

This certifies that permission is granted to

Debbie Onkafor 2100 Phillips Rd. #1 New Bedford, MA 02745
Property Owner Address Tel. 1-203-512-6436

To connect a sewer and/or storm drain located at 27 Maddie Drive
Assessor's Plot 136 Lot 496, to the sewer and/or storm drain in N.S. Maddie Drive Street 175' WX Acushnet Ave.

To be laid in accordance with the conditions in this application and the City of New Bedford ordinances.

TYPE OF USE: RESIDENTIAL COMMERCIAL INDUSTRIAL OTHER 440

If applicant other than actual property owner, attach Letter of Authorization from Property Owner.

Name Tim Cusser? Tel. 508-994-4100

Mailing Address 651 Orchard St.

The Bonded Contractor/Drain Layer authorized to perform this work is:

Chris Mendoza Co. 45 Chase Rd. No. Dartmouth, MA 02747

Name Address Tel. 508-889-4247

Type of Pipe Required: PVC SDR 35

PERMIT EXPIRES ONE YEAR AFTER DATE OF ISSUE

- Requires separate connections for sewage and storm drain where applicable. Storm water cannot be discharged to a sanitary sewer.
 - All work must be inspected and approved by a D.P.I. inspector before backfilling.
 - If this connection is to be part of a private service shared jointly with other building owners, attach copy of Recorded Joint Maintenance Agreement.
 - Permits can be issued to Industrial and/or Commercial Applicants only upon receipt and approval by the Commissioner of Public Infrastructure of required plans and supplemental information.
 - In addition, a City-issued Industrial User Discharge Permit and/or a Sewer Extension/Connection Permit issued by the Commonwealth of Massachusetts D.E.P. shall be required by the City for Industrial Discharge into the sewer system.
- Industrial User Discharge Permit No. Date

Comm. Mass. Sewer Conn./Ext. Permit No. Date

A Filing and Inspection Fee of \$.150, plus an Entrance Fee of \$, where applicable, must accompany this application.

Bank# the Community Bank Check# 468 Date 4-4-07 Receipt# 7009

Other requirements: 24 hour inspection notice @ 508-979-1527

Connection made to Sewer Part of jointly-shared private line YES NO
Storm Drain

Applicant agrees to abide by the above terms, as well as all pertinent ordinances of the City of New Bedford, and such other special rules as the Commissioner of Public Infrastructure and/or City Engineer may deem necessary

Diana M. Andrade
City Engineer

Signature of Property Owner or Representative

INSPECTOR'S REPORT

INSPECTED BY:
DATE:
COMMENTS:

APPROVED DISAPPROVED

SIGNATURE

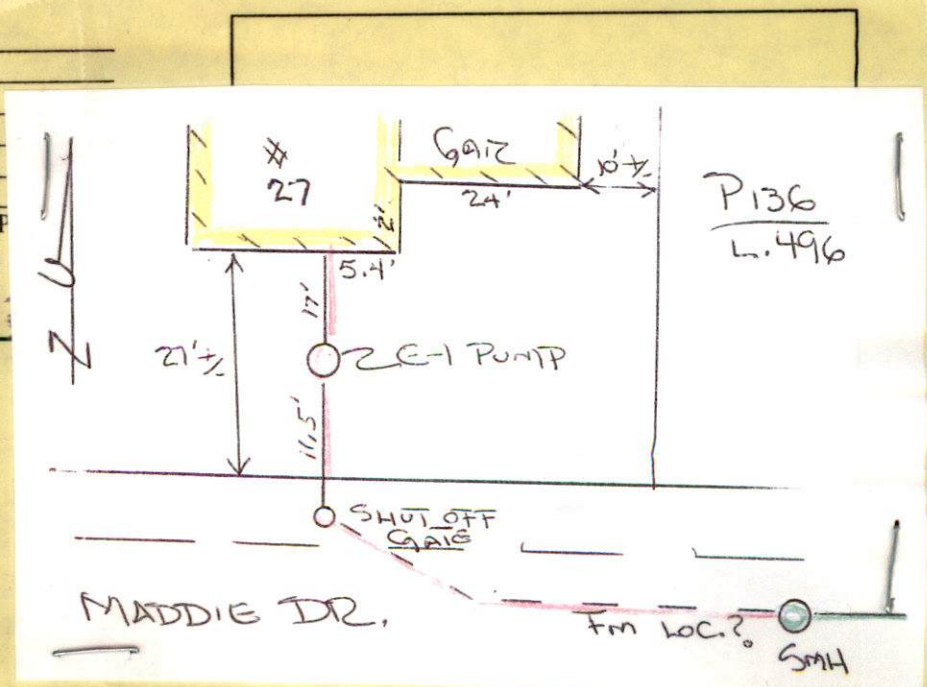



PERMIT NO.
23936

CITY OF NEW BEDFORD
SEWER AND/OR STORM DRAIN PERMIT

DATE 4-4-07

This certifies that permission is granted to

Debbie Okafor 2100 Phillips Rd. #1 New Bedford, MA 02745
Property Owner Address Tel. 1-803-512-6436

To connect a sewer and/or storm drain located at 27 Maddie Drive 1751 Wx Acushnet
Assessor's Plot 13.6 Lot 49.6, to the sewer and/or storm drain in N.S. Maddie Drive Street Ave.

To be laid in accordance with the conditions in this application and the City of New Bedford ordinances.

TYPE OF USE: RESIDENTIAL COMMERCIAL INDUSTRIAL OTHER 440

If applicant other than actual property owner, attach Letter of Authorization from Property Owner.

Name Tim C. S. S. S. Tel. 508-994-4100

Mailing Address 651 Orchard St.

The Bonded Contractor/Drain Layer authorized to perform this work is:

Chris Mendoza Co. 45 Chase Rd. Do. Dartmouth, MA 02747

Name Address Tel. 508-889-4247

Type of Pipe Required: PVC SDR 35

PERMIT EXPIRES ONE YEAR AFTER DATE OF ISSUE

- Requires separate connections for sewage and storm drain where applicable. Storm water cannot be discharged to a sanitary sewer.
 - All work must be inspected and approved by a D.P.I. inspector before backfilling.
 - If this connection is to be part of a private service shared jointly with other building owners, attach copy of Recorded Joint Maintenance Agreement.
 - Permits can be issued to Industrial and/or Commercial Applicants only upon receipt and approval by the Commissioner of Public Infrastructure of required plans and supplemental information.
 - In addition, a City-issued Industrial User Discharge Permit and/or a Sewer Extension/Connection Permit issued by the Commonwealth of Massachusetts D.E.P. shall be required by the City for Industrial Discharge into the sewer system.
- Industrial User Discharge Permit No. Date

Comm. Mass. Sewer Conn./Ext. Permit No. Date

A Filing and Inspection Fee of \$ 150..., plus an Entrance Fee of \$ where applicable, must accompany this application.

Bank# the Community Bank Check# 468 Date 4-4-07 Receipt# 7009

Other requirements: 24 hour inspection notice @ 508-999-1527

Connection made to Sewer Part of jointly-shared private line YES ☒ NO
Storm Drain

Applicant agrees to abide by the above terms, as well as all pertinent ordinances of the City of New Bedford, and such other special rules as the Commissioner of Public Infrastructure and/or City Engineer may deem necessary

Diana M. Andrade
City Engineer

[Signature]
Signature of Property Owner or Representative

INSPECTOR'S REPORT

INSPECTED BY: _____
DATE: _____
COMMENTS: _____

APPROVED

DISAPPROVED

[Signature]
SIGNATURE

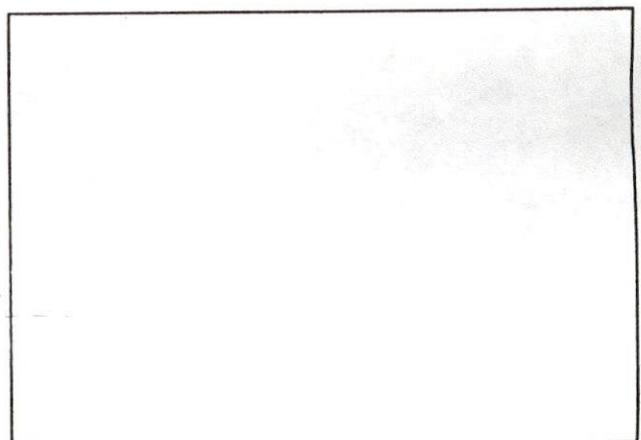

SKETCH PLAN



PERMIT NO.
23936

CITY OF NEW BEDFORD
SEWER AND/OR STORM DRAIN PERMIT

DATE 4-4-07

This certifies that permission is granted to

Debbie Oakaford 2100 Phillips Rd. #1 New Bedford, MA 02745
Property Owner Address Tel. 1-803-512-6436

To connect a sewer and/or storm drain located at 27 Maddie Drive
Assessor's Plot 13.6 Lot 496, to the sewer and/or storm drain in N.S. Maddie Drive 175' W X Acushnet St

To be laid in accordance with the conditions in this application and the City of New Bedford ordinances.

TYPE OF USE: RESIDENTIAL COMMERCIAL INDUSTRIAL OTHER 440

If applicant other than actual property owner, attach Letter of Authorization from Property Owner.

Name Tim Cussery Tel. 508-994-4100

Mailing Address 651 Orchard St

The Bonded Contractor/Drain Layer authorized to perform this work is:

Chris Mendoza Co. 45 Chase Rd. Do. Dartmouth, MA 02747

Name Address Tel. 508-889-4247

Type of Pipe Required: PVC SDR 35

PERMIT EXPIRES ONE YEAR AFTER DATE OF ISSUE

- Requires separate connections for sewage and storm drain where applicable. Storm water cannot be discharged to a sanitary sewer.
 - All work must be inspected and approved by a D.P.I. inspector before backfilling.
 - If this connection is to be part of a private service shared jointly with other building owners, attach copy of Recorded Joint Maintenance Agreement.
 - Permits can be issued to Industrial and/or Commercial Applicants only upon receipt and approval by the Commissioner of Public Infrastructure of required plans and supplemental information.
 - In addition, a City-issued Industrial User Discharge Permit and/or a Sewer Extension/Connection Permit issued by the Commonwealth of Massachusetts D.E.P. shall be required by the City for Industrial Discharge into the sewer system.
- Industrial User Discharge Permit No. Date

Comm. Mass. Sewer Conn./Ext. Permit No. Date

A Filing and Inspection Fee of \$.150, plus an Entrance Fee of \$ where applicable, must accompany this application.

Bank# Community Bank Check# 468 Date 4-4-07 Receipt# 7009

Other requirements: 24 hour inspection notice @ 508-979-1527

Connection made to Sewer Part of jointly-shared private line YES (NO)
Storm Drain

Applicant agrees to abide by the above terms, as well as all pertinent ordinances of the City of New Bedford, and such other special rules as the Commissioner of Public Infrastructure and/or City Engineer may deem necessary

Duarte M. Andrade
City Engineer

Signature of Property Owner or Representative

INSPECTOR'S REPORT

INSPECTED BY: K. CORNELL
DATE: 4/10/07
COMMENTS:

APPROVED

DISAPPROVED

SIGNATURE

SKETCH PLAN

DELPHIC ASSOCIATES LLC

04/02/2007 16:39 FAX 508 994 5100



CITY OF NEW BEDFORD
Scott W. Lang, Mayor

Department of Public Infrastructure

Ronald H. Labelle
Commissioner

Water
Wastewater
Highways
Engineering

To Whom It May Concern:

I Debbie Oakator, being
(Name) (Mailing Address)

Owner of property located at

27 Maddie Drive

Plot 136, Lot 496, hereby agree to allow Tim Cusson
(Name)

657 Orchard St to act on my behalf including affixing my
(Mailing Address)

signature in securing permit for:

☒ Sewer/Drain Service Permits
☒ Water Service Permits
☐ Driveway Installation Permits
☐ Sidewalk Installation Permits

I further agree to conform to, and abide by, All City rules and ask regulations applicable to the permit (s) being applied for:

Name X DA Taylor
Signature

2100 Phillips Rd. #1 New Bedford
Address

4/2/07 (203) 512 6436
Date Telephone number



CITY OF NEW BEDFORD

927

NO. 35 07

LICENSE NO. ¹³³⁸⁶⁷080323

DATE 1/18 2007

FOUNDATION PERMIT

MSBC Sect. 111.8 – Any permit issued shall be deemed abandoned and invalid unless the work authorized by it shall have been commenced within six (6) months after its issuance.

This certifies that Coiby Village LLC / Elite Builders, owner/contractor has permission to Install a Foundation on plot 136 Lot 496

providing that the person accepting this permit shall in every respect conform to the terms of the application therefor on file in this office; to the provisions of the Statute of the Commonwealth and to the By-Laws of the City of New Bedford relating to the Inspection, Erection, Enlarging, Altering, Raising, Moving, Repairing or Tearing Down of a Building.

WIRING INSPECTOR

PLUMBING INSPECTOR

BUILDING INSPECTOR

ROUGH FINISH

YOUR AREA INSPECTOR IS: _____

– Tel. 979-1540 Between 8:00 AM – 9:00 AM

NOTICE: NOTIFY INSPECTOR 48 HOURS
IN ADVANCE OF APPLYING
SHEATING OR LATHING

OCCUPANCY PERMIT REQUIRED BEFORE OCCUPANCY

No Building or Structure shall be used or occupied until the Certificate of Use and Occupancy shall have been issued by the Building Commissioner – MSBC. Sect. 120.1 – N.B. Zoning Ord. Sect. 9-269

THIS CARD MUST BE DISPLAYED IN A CONSPICUOUS PLACE ON THE PREMISES
AND NOT TORN DOWN OR REMOVED UNTIL COMPLETION OF WORK

SUBJECT TO MASSACHUSETTS STATE
BUILDING CODE REQUIREMENTS

Danny D. Romanowicz
BUILDING INSPECTOR