



PERMIT NO.
23931

CITY OF NEW BEDFORD
SEWER AND/OR STORM DRAIN PERMIT

DATE 3/30/07

This certifies that permission is granted to

Sassaguin Highlands

Sim Holding 3 Lakewood Blvd. Dartmouth MA 02747
Property Owner Address #12 South side Tel. 508 995-0077

To connect a sewer and/or storm drain located at Fieldstone Drive 1.50' w.x Acushnet Ave.

Assessor's Plot 136 Lot 493, to the sewer and/or storm drain in Fieldstone Drive Street

To be laid in accordance with the conditions in this application and the City of New Bedford ordinances.

TYPE OF USE: RESIDENTIAL COMMERCIAL INDUSTRIAL OTHER

330

If applicant other than actual property owner, attach Letter of Authorization from Property Owner.

Name Tel.

Mailing Address

The Bonded Contractor/Drain Layer authorized to perform this work is:

Chas. Mendoza Co. 45 Chase Rd. No. Dartmouth MA 02747
Name Address Tel. 508 998-2553
Type of Pipe Required: SDR PVC 35

PERMIT EXPIRES ONE YEAR AFTER DATE OF ISSUE

- Requires separate connections for sewage and storm drain where applicable. Storm water cannot be discharged to a sanitary sewer.
 - All work must be inspected and approved by a D.P.I. inspector before backfilling.
 - If this connection is to be part of a private service shared jointly with other building owners, attach copy of Recorded Joint Maintenance Agreement.
 - Permits can be issued to Industrial and/or Commercial Applicants only upon receipt and approval by the Commissioner of Public Infrastructure of required plans and supplemental information.
 - In addition, a City-issued Industrial User Discharge Permit and/or a Sewer Extension/Connection Permit issued by the Commonwealth of Massachusetts D.E.P. shall be required by the City for Industrial Discharge into the sewer system.
- Industrial User Discharge Permit No. Date

Comm. Mass. Sewer Conn./Ext. Permit No. Date

A Filing and Inspection Fee of \$1.50, plus an Entrance Fee of \$ where applicable, must accompany this application.

Bank# Savings Bank Bristol County Check# 0188 Date 3/30/07 Receipt# 6994

Other requirements: 24 hour inspection notice @ 508-979-1507

Connection made to Sewer Part of jointly-shared private line YES NO
Storm Drain

Applicant agrees to abide by the above terms, as well as all pertinent ordinances of the City of New Bedford, and such other special rules as the Commissioner of Public Infrastructure and/or City Engineer may deem necessary

Duarte M. Andrade es
City Engineer

Signature of Property Owner or Representative

INSPECTOR'S REPORT

INSPECTED BY:
DATE:
COMMENTS:

APPROVED DISAP

SIGNATURE

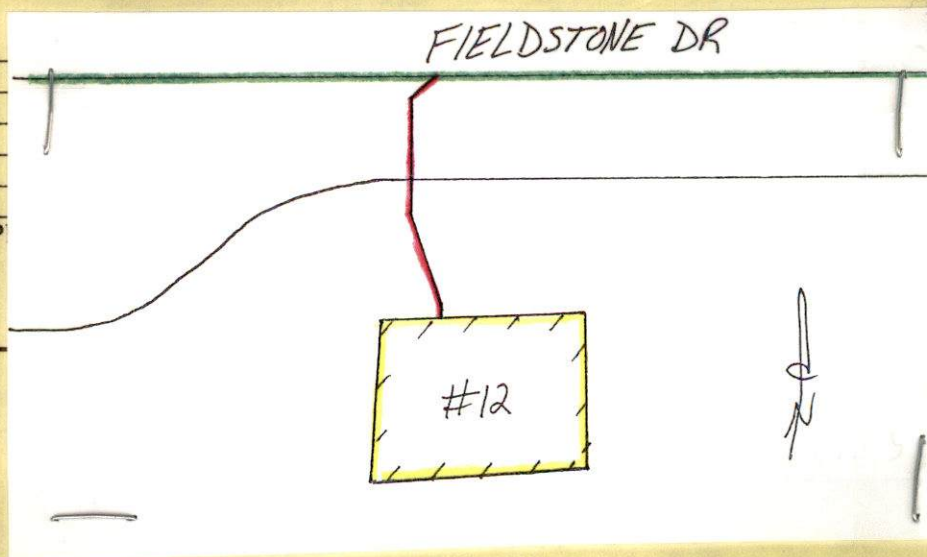



PERMIT NO.
23931

CITY OF NEW BEDFORD
SEWER AND/OR STORM DRAIN PERMIT

DATE 3/30/07

This certifies that permission is granted to Sassagum Highlands
Sim Holding 3 Ledgewood Blvd - Dartmouth MA 02747
Property Owner Address Tel. 508 995-0097

To connect a sewer and/or storm drain located at *12 South side
Assessor's Plot 136 Lot 493, to the sewer and/or storm drain in Fieldstone Drive 150' w. x Acushnet Ave. Street

To be laid in accordance with the conditions in this application and the City of New Bedford ordinances.
TYPE OF USE: RESIDENTIAL COMMERCIAL INDUSTRIAL OTHER 330

If applicant other than actual property owner, attach Letter of Authorization from Property Owner.
Name..... Tel.....
Mailing Address.....
The Bonded Contractor/Drain Layer authorized to perform this work is:
Chris Mendoza Co. 45 Chase Rd. No. Dartmouth MA 02747
Name Address Tel. 508 990-2553
Type of Pipe Required: SDR PVC 35

PERMIT EXPIRES ONE YEAR AFTER DATE OF ISSUE

- Requires separate connections for sewage and storm drain where applicable. Storm water cannot be discharged to a sanitary sewer.
 - All work must be inspected and approved by a D.P.I. inspector before backfilling.
 - If this connection is to be part of a private service shared jointly with other building owners, attach copy of Recorded Joint Maintenance Agreement.
 - Permits can be issued to Industrial and/or Commercial Applicants only upon receipt and approval by the Commissioner of Public Infrastructure of required plans and supplemental information.
 - In addition, a City-issued Industrial User Discharge Permit and/or a Sewer Extension/Connection Permit issued by the Commonwealth of Massachusetts D.E.P. shall be required by the City for Industrial Discharge into the sewer system.
- Industrial User Discharge Permit No..... Date.....

Comm. Mass. Sewer Conn./Ext. Permit No..... Date.....
A Filing and Inspection Fee of \$150, plus an Entrance Fee of \$..... where applicable, must accompany this application.

Bank# Bristol County Savings Bank Check# 0188 Date 3/30/07 Receipt# 6994
Other requirements: 24 hour inspection notice @ 508-979-1527

Connection made to Sewer Part of jointly-shared private line YES NO
Storm Drain

Applicant agrees to abide by the above terms, as well as all pertinent ordinances of the City of New Bedford, and such other special rules as the Commissioner of Public Infrastructure and/or City Engineer may deem necessary

Duarte M. Andrade co
City Engineer

[Signature]
Signature of Property Owner or Representative

INSPECTOR'S REPORT

INSPECTED BY: _____
DATE: _____
COMMENTS: _____

APPROVED _____ DISAPPROVED _____

SIGNATURE

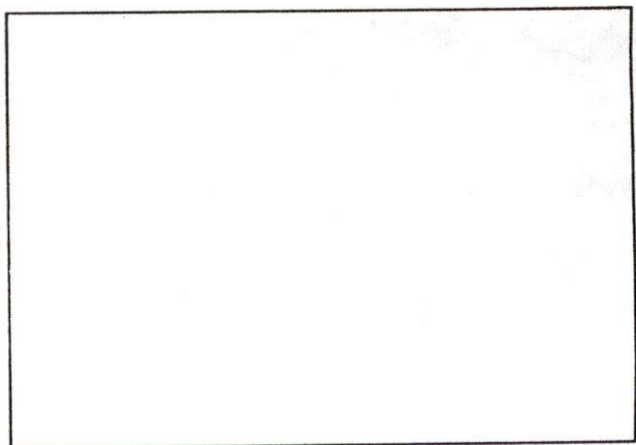

SKETCH PLAN

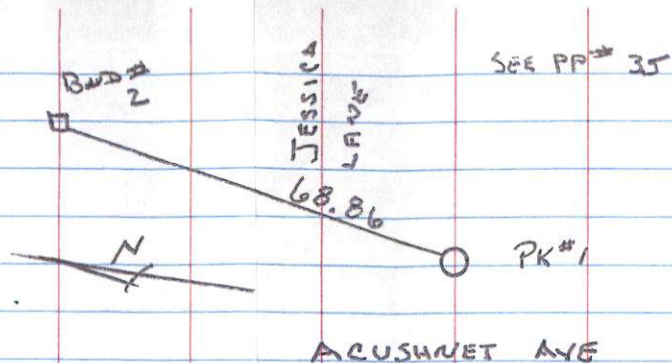

K @ #1 0° ON #2 X RT

<u>X</u>	<u>DIST</u>	<u>DESCRIPTION</u>
341-49-20	208.675	PK-4
278-40-15	196.91	PK-5

K @ PK#4 0° ON PK#1 X RT

<u>X</u>	<u>DIST</u>	<u>DESCRIP</u>
110-16-10	9.51	Iron Pipe
195-42-45	62.715	Nail-6

K @ #6 0° ON #5 X RT

<u>X</u>	<u>DIST</u>	<u>DESCRIPTION</u>
85-26-55	9.12	BND
146-41-45	42.37	BND
163-14-15	90.51	BND

4-3-07 TUES CLOUDY 40° (64)

FIELDSTONE DRIVE

PLOT 136 LOT 489 PERMIT# 23933
PLOT 136 LOT 493 PERMIT# 23931

4-27-07
PLOTTED ✓

K @ #5 0° ON #1 X RT

<u>X</u>	<u>DIST</u>	<u>DESCRIPTION</u>
0-00-00	196.765	#1
✓ 340-56-55	133.99	DI
✓ 340-09-35	152.35	DI
✓ 272-07-25	37.52	HOUSE
✓ 221-35-20	45.32	HOUSE
✓ 224-34-45	23.70	CLEAN OUT
✓ 238-42-40	38.83	SEWER
71-29-25	54.23	HOUSE
89-11-40	54.91	SEWER
103-51-15	60.075	HOUSE
100-13-25	45.125	SEWER SERVICE
		*C/O @ STUB
157-35-55	123.45	DI
158-35-10	123.73	DI
168-46-55	122.45	DI
169-40-25	122.32	DI
164-37-25	139.32	DMH
162-46-35	126.61	HYDRANT