



PERMIT NO.
23930

CITY OF NEW BEDFORD
SEWER AND/OR STORM DRAIN PERMIT

DATE 3-20-07

This certifies that permission is granted to

Pauline Johnson 3 Whitelock St. New Bedford 02245-
Property Owner Address Tel. 508 995 0608

To connect a sewer and/or storm drain located at 3 Whitelock St. - Connecting at

Assessor's Plot 123B Lot 72, to the sewer and/or storm drain in Whitelock St. Stub at 8 PL. Street

To be laid in accordance with the conditions in this application and the City of New Bedford ordinances.

TYPE OF USE: RESIDENTIAL COMMERCIAL INDUSTRIAL OTHER 330

If applicant other than actual property owner, attach Letter of Authorization from Property Owner.

Name..... Tel.....

Mailing Address.....

The Bonded Contractor/Drain Layer authorized to perform this work is:

Nelson Cardosa Paving & Const. 95 R. So. Main St. Acushnet, MA 0274

Name Address Tel.

Type of Pipe Required: SDR PVC 35

PERMIT EXPIRES ONE YEAR AFTER DATE OF ISSUE

- Requires separate connections for sewage and storm drain where applicable. Storm water cannot be discharged to a sanitary sewer.
 - All work must be inspected and approved by a D.P.I. inspector before backfilling.
 - If this connection is to be part of a private service shared jointly with other building owners, attach copy of Recorded Joint Maintenance Agreement.
 - Permits can be issued to Industrial and/or Commercial Applicants only upon receipt and approval by the Commissioner of Public Infrastructure of required plans and supplemental information.
 - In addition, a City-issued Industrial User Discharge Permit and/or a Sewer Extension/Connection Permit issued by the Commonwealth of Massachusetts D.E.P. shall be required by the City for Industrial Discharge into the sewer system.
- Industrial User Discharge Permit No. Date

Comm. Mass. Sewer Conn./Ext. Permit No. Date

A Filing and Inspection Fee of \$150.00, plus an Entrance Fee of \$122.25, where applicable, must accompany this application.

Bank# Sovereign Check# 826 Date 3/20/07 Receipt# 6954

Other requirements: 24 hour notice for inspection @ 508-979-1527

Connection made to Sewer Part of jointly-shared private line YES NO
Storm Drain

Applicant agrees to abide by the above terms, as well as all pertinent ordinances of the City of New Bedford, and such other special rules as the Commissioner of Public Infrastructure and/or City Engineer may deem necessary

Duarte M. Andrade
City Engineer

R. P. John
Signature of Property Owner or Representative

INSPECTED BY: Kevin Cornell
DATE: 3/28/07
COMMENTS:

APPROVED

DISAPPROVED

Kevin J. Cornell
SIGNATURE

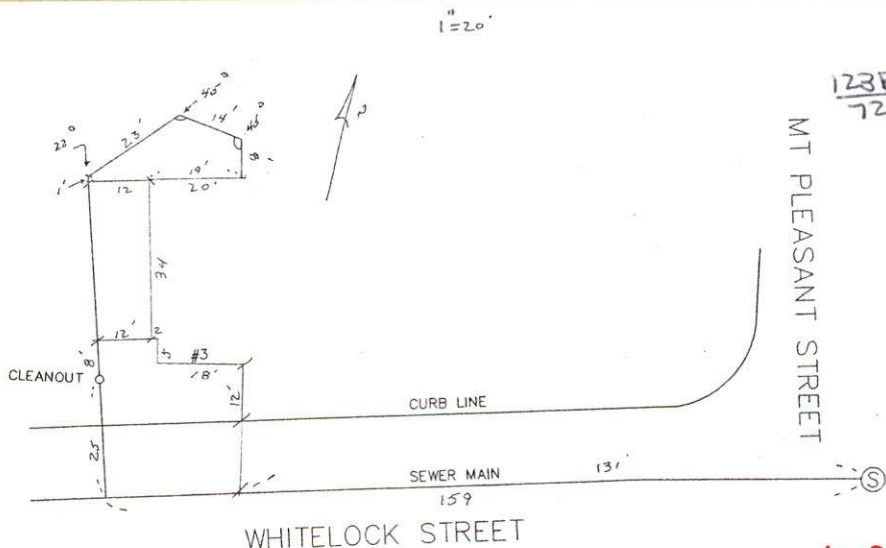

(2082)

1" = 20'

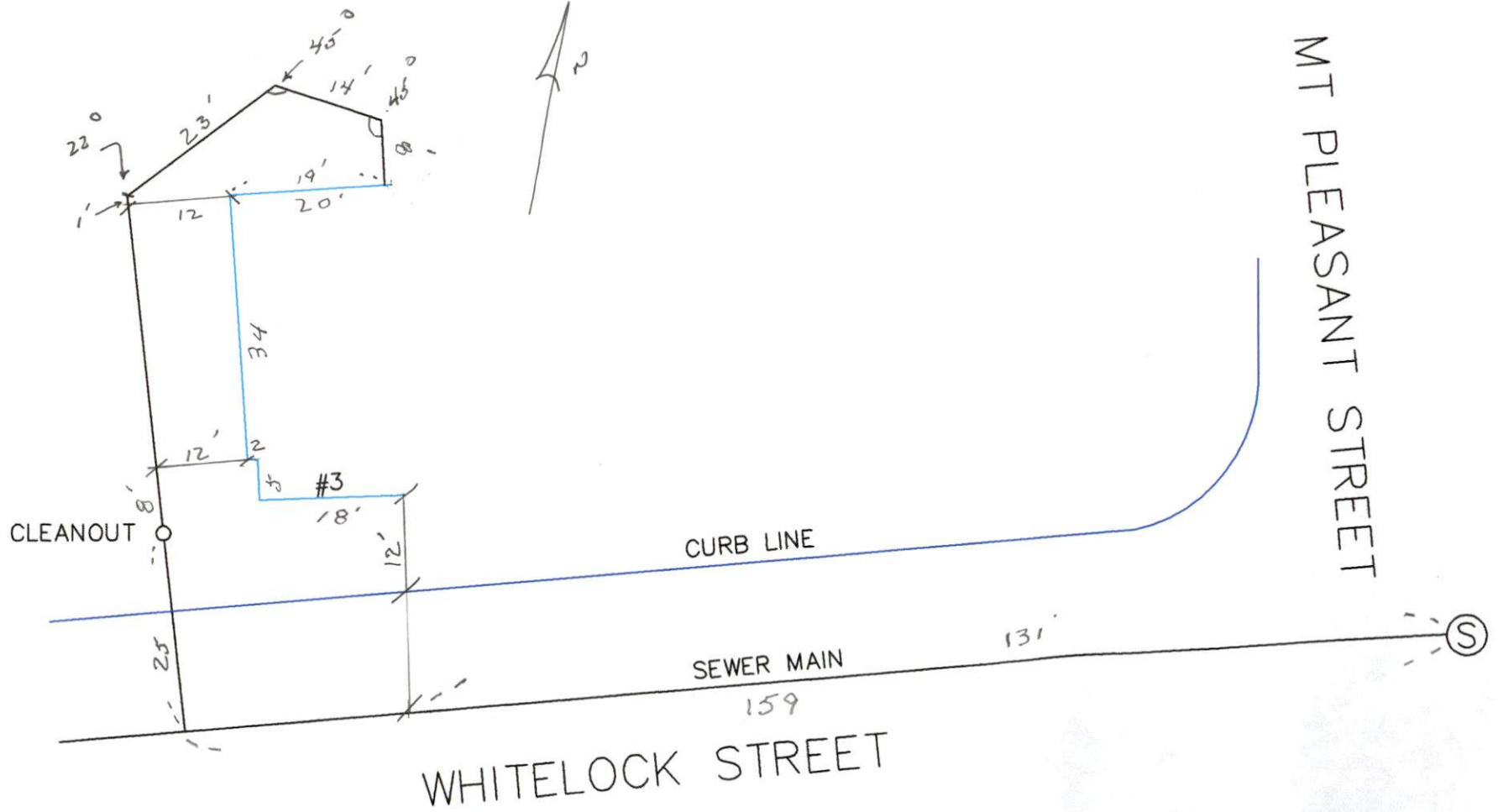



PERMIT NO.

23930

CITY OF NEW BEDFORD
SEWER AND/OR STORM DRAIN PERMIT

DATE 3-20-07

This certifies that permission is granted to

Pauline Johnson 3 Whitelock St. New Bedford 02745-
Property Owner Address Tel. 508 995 0608

To connect a sewer and/or storm drain located at 3 Whitelock St. - Connecting at
Assessor's Plot 123B Lot 72, to the sewer and/or storm drain in Whitelock St. Stub at PL. Street

To be laid in accordance with the conditions in this application and the City of New Bedford ordinances.

TYPE OF USE: RESIDENTIAL COMMERCIAL INDUSTRIAL OTHER

330

If applicant other than actual property owner, attach Letter of Authorization from Property Owner.

Name..... Tel.....
Mailing Address.....

The Bonded Contractor/Drain Layer authorized to perform this work is:
Nelson, Cardoso Paving & Const. 95 R. So. Main St. Acushnet, MA 0274
Name Address Tel.
Type of Pipe Required: SDR PVC 35

PERMIT EXPIRES ONE YEAR AFTER DATE OF ISSUE

- Requires separate connections for sewage and storm drain where applicable. Storm water cannot be discharged to a sanitary sewer.
 - All work must be inspected and approved by a D.P.I. inspector before backfilling.
 - If this connection is to be part of a private service shared jointly with other building owners, attach copy of Recorded Joint Maintenance Agreement.
 - Permits can be issued to Industrial and/or Commercial Applicants only upon receipt and approval by the Commissioner of Public Infrastructure of required plans and supplemental information.
 - In addition, a City-issued Industrial User Discharge Permit and/or a Sewer Extension/Connection Permit issued by the Commonwealth of Massachusetts D.E.P. shall be required by the City for Industrial Discharge into the sewer system.
- Industrial User Discharge Permit No. Date

Comm. Mass. Sewer Conn./Ext. Permit No. Date

A Filing and Inspection Fee of \$150.00 plus an Entrance Fee of \$82.25 where applicable, must accompany this application.

Bank# Sovereign Check# 826 Date 3/20/07 Receipt# 6954

Other requirements: 24 hour notice for inspection @
508-979-1527

Connection made to Sewer Part of jointly-shared private line YES NO
Storm Drain

Applicant agrees to abide by the above terms, as well as all pertinent ordinances of the City of New Bedford, and such other special rules as the Commissioner of Public Infrastructure and/or City Engineer may deem necessary

Duarte M. Andrade es
City Engineer

Pauline Johnson
Signature of Property Owner or Representative

INSPECTOR'S REPORT

INSPECTED BY: _____
DATE: _____
COMMENTS: _____

APPROVED DISAPPROVED

SIGNATURE

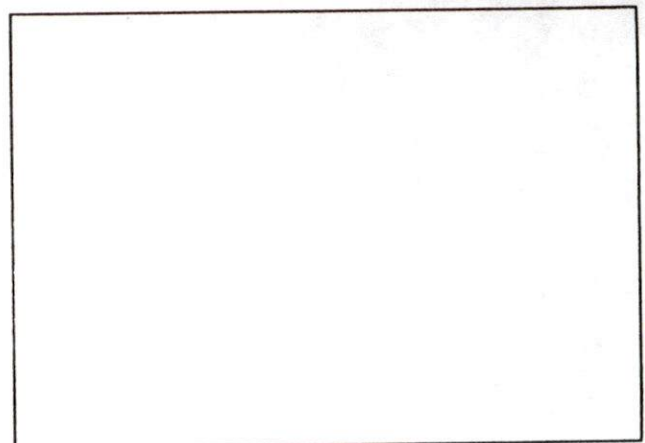

SKETCH PLAN

TRANSMISSION VERIFICATION REPORT

TIME : 03/22/2007 13:41
NAME : DPI WATER WASTEWATER
FAX : 5089916152
TEL : 5089916152

DATE, TIME
FAX NO./NAME
DURATION
PAGE(S)
RESULT
MODE

03/22 13:40
3143
00:00:49
01
OK
STANDARD
ECM

FAxed to Health.

Carol Sherman

From: Sarah Porter
Sent: Thursday, March 22, 2007 10:19 AM
To: Carol Sherman
Subject: RE: SEWER TIE- IN

Carol,

ok to issue that tie in

Sarah

-----Original Message-----

From: Carol Sherman
Sent: Tuesday, March 20, 2007 2:02 PM
To: Sarah Porter
Subject: SEWER TIE- IN

SARAH

SEWER TIE-IN @ 3 WHITELOCK ST., PLOT 123 B LOT 72.

PLEASE CHECK TO SEE IF THIS IS OK
THANKS

CAROL