



PERMIT NO.
23929

CITY OF NEW BEDFORD
SEWER AND/OR STORM DRAIN PERMIT

DATE 3/20/07

This certifies that permission is granted to

William Markey 1520 Morton Ave. New Bedford, MA
Property Owner Address Tel. 508-998-2913 02745

To connect a sewer and/or storm drain located at 1520 Morton Ave.

Assessor's Plot 137 Lot 205, to the sewer and/or storm drain in Morton Ave. Street

To be laid in accordance with the conditions in this application and the City of New Bedford ordinances.

TYPE OF USE: RESIDENTIAL COMMERCIAL INDUSTRIAL OTHER 330

If applicant other than actual property owner, attach Letter of Authorization from Property Owner.

Name..... Tel.....

Mailing Address.....

The Bonded Contractor/Drain Layer authorized to perform this work is:

Scott Franklin Brothers 4393 Acushnet Ave. New Bedford 02745

Name Address Tel. 508-998-827

Type of Pipe Required: PVC SDR 35

PERMIT EXPIRES ONE YEAR AFTER DATE OF ISSUE

- Requires separate connections for sewage and storm drain where applicable. Storm water cannot be discharged to a sanitary sewer.
 - All work must be inspected and approved by a D.P.I. inspector before backfilling.
 - If this connection is to be part of a private service shared jointly with other building owners, attach copy of Recorded Joint Maintenance Agreement.
 - Permits can be issued to Industrial and/or Commercial Applicants only upon receipt and approval by the Commissioner of Public Infrastructure of required plans and supplemental information.
 - In addition, a City-issued Industrial User Discharge Permit and/or a Sewer Extension/Connection Permit issued by the Commonwealth of Massachusetts D.E.P. shall be required by the City for Industrial Discharge into the sewer system.
- Industrial User Discharge Permit No..... Date.....

Comm. Mass. Sewer Conn./Ext. Permit No..... Date.....

A Filing and Inspection Fee of \$ 1.50, plus an Entrance Fee of \$ 1.50 where applicable, must accompany this application.

Bank# America Check# 483 Date 3/20/07 Receipt# 6953

Other requirements: 24 hour notice for inspection

Sarasoga Ave. Project 18' Stubs \$10.00 linear
foot

Connection made to Sewer Part of jointly-shared private line YES NO
Storm Drain

Applicant agrees to abide by the above terms, as well as all pertinent ordinances of the City of New Bedford, and such other special rules as the Commissioner of Public Infrastructure and/or City Engineer may deem necessary

Duarte M Andrade
City Engineer

William Markey
Signature of Property Owner or Representative

INSPECTOR'S REPORT

INSPECTED BY: Kevin J. Cook
DATE: 5/19/07
COMMENTS:

APPROVED DISAPPROV

Kevin J. Cook
SIGNATURE

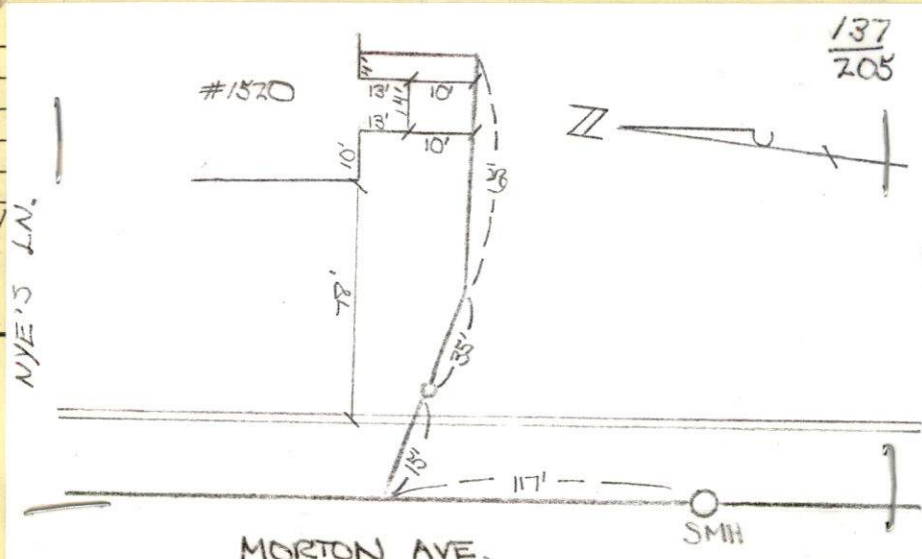



PERMIT NO.

23929

CITY OF NEW BEDFORD
SEWER AND/OR STORM DRAIN PERMIT

DATE 3/20/07

This certifies that permission is granted to 508-990-6512 3/1/07

William Markey 1520 Morton Ave New Bedford MA
Property Owner Address Tel. 508-998-2913 02745

To connect a sewer and/or storm drain located at 1520 Morton Ave Stub @
Assessor's Plot 137 Lot 205, to the sewer and/or storm drain in Morton Ave Prop. line Street

To be laid in accordance with the conditions in this application and the City of New Bedford ordinances.

TYPE OF USE: RESIDENTIAL COMMERCIAL INDUSTRIAL OTHER 330

If applicant other than actual property owner, attach Letter of Authorization from Property Owner.

Name..... Tel.....
Mailing Address.....

The Bonded Contractor/Drain Layer authorized to perform this work is:

Scott Franklin Brothers 4393 Acushnet Ave New Bedford 02745
Name Address Tel. 508-998-8270
Type of Pipe Required: PVC SDR 35

PERMIT EXPIRES ONE YEAR AFTER DATE OF ISSUE

- Requires separate connections for sewage and storm drain where applicable. Storm water cannot be discharged to a sanitary sewer.
 - All work must be inspected and approved by a D.P.I. inspector before backfilling.
 - If this connection is to be part of a private service shared jointly with other building owners, attach copy of Recorded Joint Maintenance Agreement.
 - Permits can be issued to Industrial and/or Commercial Applicants only upon receipt and approval by the Commissioner of Public Infrastructure of required plans and supplemental information.
 - In addition, a City-issued Industrial User Discharge Permit and/or a Sewer Extension/Connection Permit issued by the Commonwealth of Massachusetts D.E.P. shall be required by the City for Industrial Discharge into the sewer system.
- Industrial User Discharge Permit No..... Date.....

Comm. Mass. Sewer Conn./Ext. Permit No..... Date.....

A Filing and Inspection Fee of \$150, plus an Entrance Fee of \$180, where applicable, must accompany this application.

Bank# Bank of America Check# 483 Date 3/20/07 Receipt# 6953

Other requirements: 24 hour notice for inspection

Sassagun Ave Project 18' Stub \$10.00 linear foot

Connection made to Sewer Part of jointly-shared private line YES NO
Storm Drain

Applicant agrees to abide by the above terms, as well as all pertinent ordinances of the City of New Bedford, and such other special rules as the Commissioner of Public Infrastructure and/or City Engineer may deem necessary

Dwight M. Andrade
City Engineer

William Markey
Signature of Property Owner or Representative

INSPECTOR'S REPORT

INSPECTED BY: _____
DATE: _____
COMMENTS: _____

APPROVED DISAPPROVED

SIGNATURE

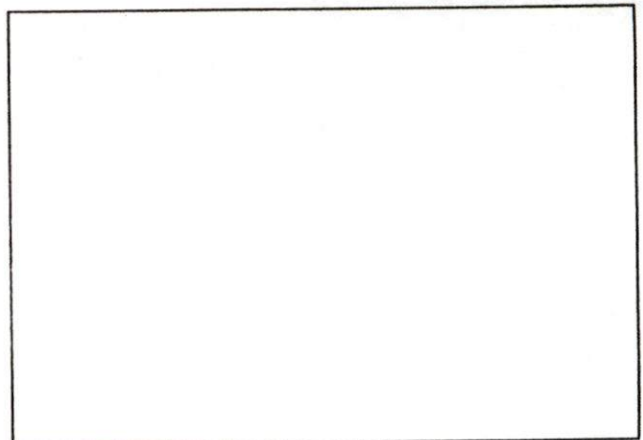

SKETCH PLAN

Carol Sherman

From: Sarah Porter
Sent: Tuesday, March 20, 2007 11:32 AM
To: Carol Sherman
Subject: RE: SEWER CONNECTION

yes please issue this (YEAH)
thank you

-----Original Message-----

From: Carol Sherman
Sent: Tuesday, March 20, 2007 11:28 AM
To: Sarah Porter
Subject: SEWER CONNECTION

SARAH

1520 MORTON AVE CAME IN FOR A SEWER PERMIT TO CONNECT TO CITY SEWER - HAS SEPTIC .
PLOT 137 LOT 205. THIS WAS SASSAQUIN PROJECT FOR BETTERMENT

PLEASE CHECK AND LET ME KNOW IF THIS IS O K. THANKS

CAROL

TRANSMISSION VERIFICATION REPORT

TIME : 03/20/2007 13:40
NAME : DPI WATER WASTEWATER
FAX : 5089916152
TEL : 5089916152

DATE, TIME
FAX NO./NAME
DURATION
PAGE(S)
RESULT
MODE

03/20 13:39
3143
00:00:49
01
OK
STANDARD
ECM

*forfeited permit to
mary - Health
2/20/07*

- ① MEASURE FRONT OF HOUSE, DISTANCE TO LOT LINE.
- ② MEASURE FROM COR. OF HOUSE TO DRAIN, DISTANCE WHERE DRAIN CROSSES PROPERTY LINE, ENTERS SEWER.
- ③ LENGTH OF DRAIN FROM FRONT PROP. LINE TO HOUSE
- ④ SHOW NORTH ARROW.

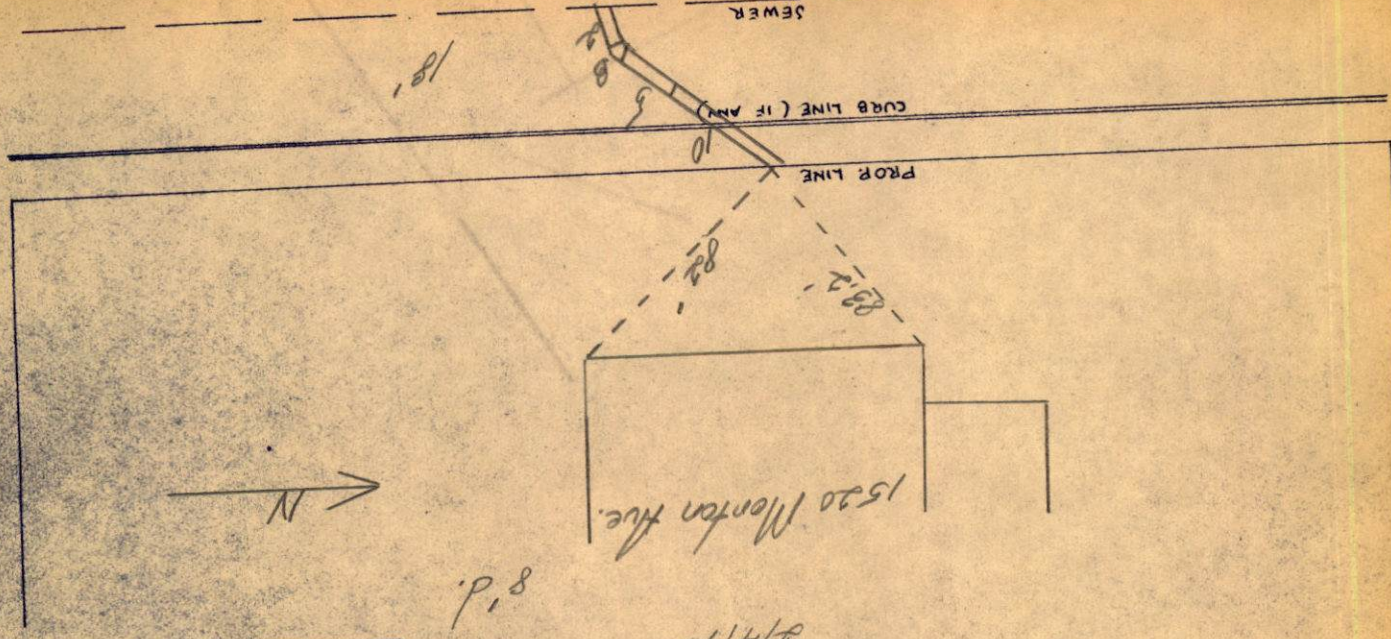
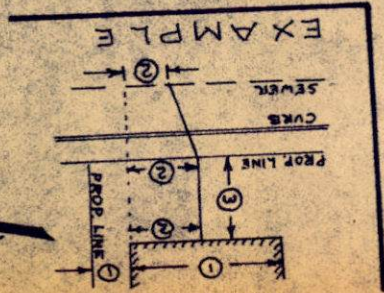

MEADOW ST

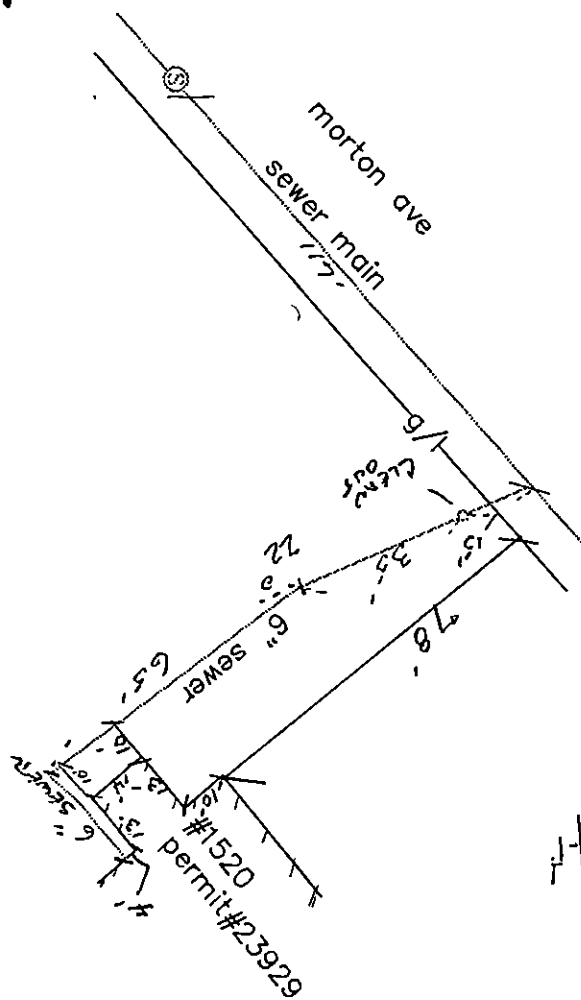

1-1-19

