



PERMIT NO.

23925

CITY OF NEW BEDFORD
SEWER AND/OR STORM DRAIN PERMIT

DATE 1/24/07

This certifies that permission is granted to

DKD Development Corp 261 Knight St Providence RI 508 274 8118
Property Owner Address Tel.

To connect a sewer and/or storm drain located at 350' W. Wildwood Rd. 36 KELTON ST

Assessor's Plot 130B Lot 607, to the sewer and/or storm drain in Kelton St manhole Street

To be laid in accordance with the conditions in this application and the City of New Bedford ordinances.

TYPE OF USE: ☒ RESIDENTIAL ☐ COMMERCIAL ☐ INDUSTRIAL ☐ OTHER 3305pd

If applicant other than actual property owner, attach Letter of Authorization from Property Owner.

Name..... Tel.....

Mailing Address.....

The Bonded Contractor/Drain Layer authorized to perform this work is:

Patent Excavation Falmouth 508 566 5040

Name Address Tel.

Type of Pipe Required: SDR 35 PVC

PERMIT EXPIRES ONE YEAR AFTER DATE OF ISSUE

- Requires separate connections for sewage and storm drain where applicable. Storm water cannot be discharged to a sanitary sewer.
 - All work must be inspected and approved by a D.P.I. inspector before backfilling.
 - If this connection is to be part of a private service shared jointly with other building owners, attach copy of Recorded Joint Maintenance Agreement.
 - Permits can be issued to Industrial and/or Commercial Applicants only upon receipt and approval by the Commissioner of Public Infrastructure of required plans and supplemental information.
 - In addition, a City-issued Industrial User Discharge Permit and/or a Sewer Extension/Connection Permit issued by the Commonwealth of Massachusetts D.E.P. shall be required by the City for Industrial Discharge into the sewer system.
- Industrial User Discharge Permit No.....Date.....

Comm. Mass. Sewer Conn./Ext. Permit No.....Date.....

A Filing and Inspection Fee of \$150.00 plus an Entrance Fee of \$..... where applicable, must accompany this application.

Bank# Banknorth Check# 1079 Date 1/24/07 Receipt# 6842

Other requirements: 24 hr inspection at 508 279 1527

Connection made to Sewer Part of jointly-shared private line YES NO
Storm Drain

Applicant agrees to abide by the above terms, as well as all pertinent ordinances of the City of New Bedford, and such other special rules as the Commissioner of Public Infrastructure and/or City Engineer may deem necessary

Duarte M. Andrade/
Acting City Engineer mnH-K NB PT
Signature of Property Owner or Representative

INSPECTOR'S REPORT

INSPECTED BY: KEVIN CORREIA

DATE: 02/07 4/26/07

COMMENTS: See attached

Sketch from his field book

(Only wye was put in on 2/16)

Actual connection was 4/26/07

APPROVED DISAPPROVED

Lot 607. Aria came across the

info on 9/12/08 in his field

book 5 Corral

SIGNATURE

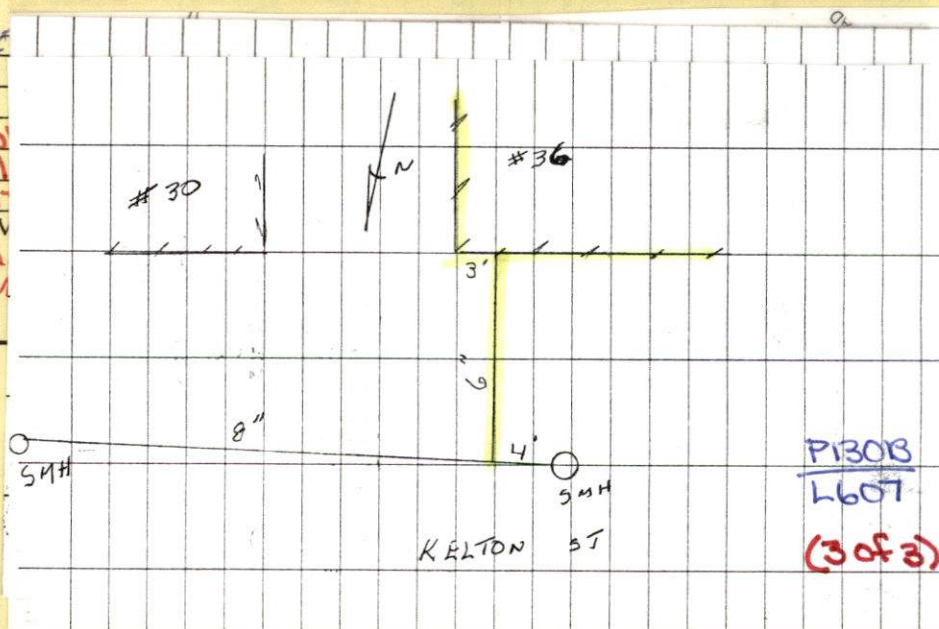

WILDWOOD ROAD

KELTON STREET

#15

#25

PLOT 130B
LOT 619
PERMIT #23817

PLOT 130B
LOT 615
PERMIT #23833

LOT #611
PERMIT #23819

LOT #607
PERMIT #

1"=40'

fu

(12)

4-26-07

KELTON ST #36

PLAT 38B

LOT 607

PERMIT #3925

CONTRACTOR PATRICK EXCAVATING

558-566-5040

PLOTTED

4-27-07

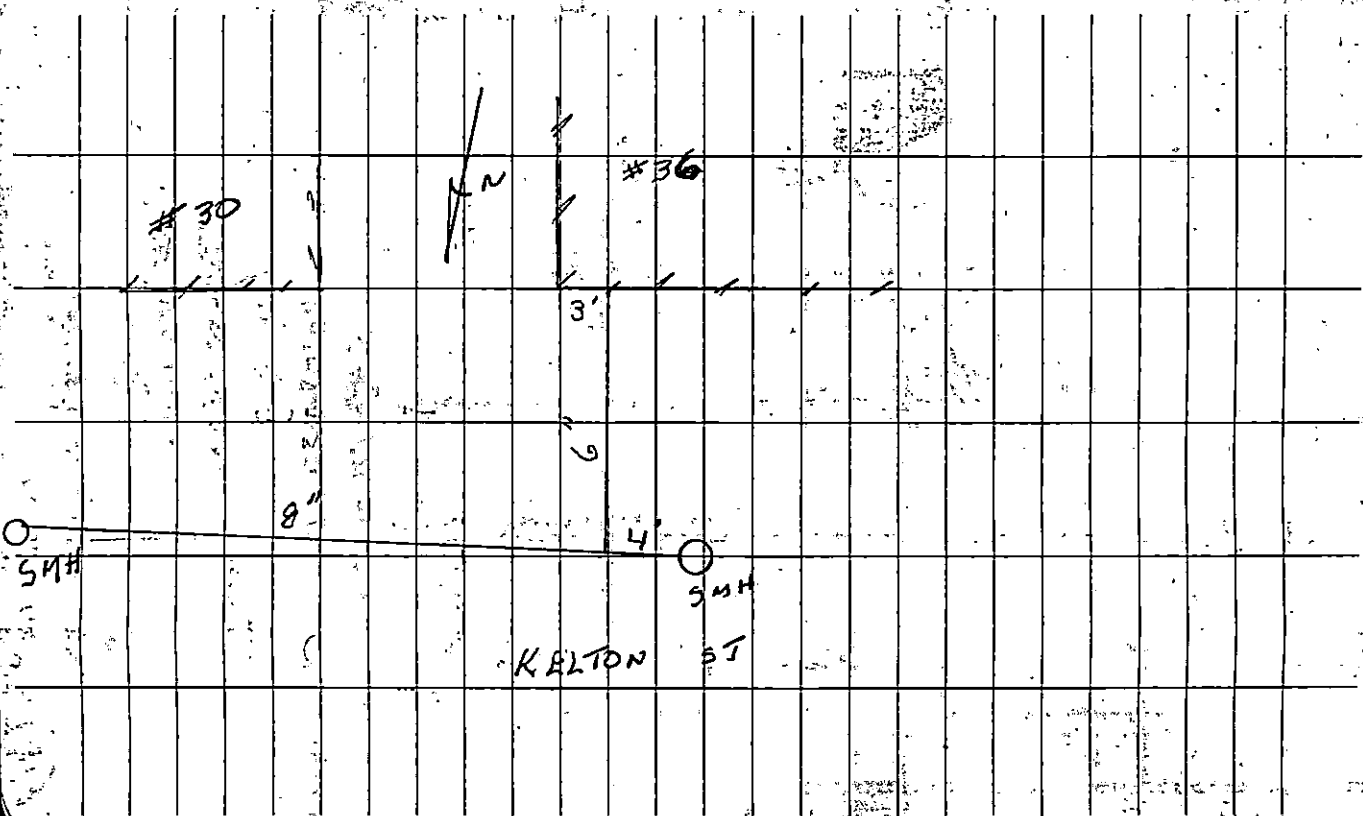

PERMIT # 058191

PLOT 130B
 LOT 615
 PERMIT #23833

1
PLOT 130B
LOT 619
PERMIT#23817

#25

#15

KELTON STREET

WILDWOOD ROAD

$$1 = 40$$

SUNNY 250
2-16-07 FRIDAY

KELTON ST- Plot 1308 LOT 611

PERMIT # 23819

CONTRACTOR - PATRICK EXPANSION

FALMOUTH MA

508-566-5040

✓
FLSTIC
4-27-07

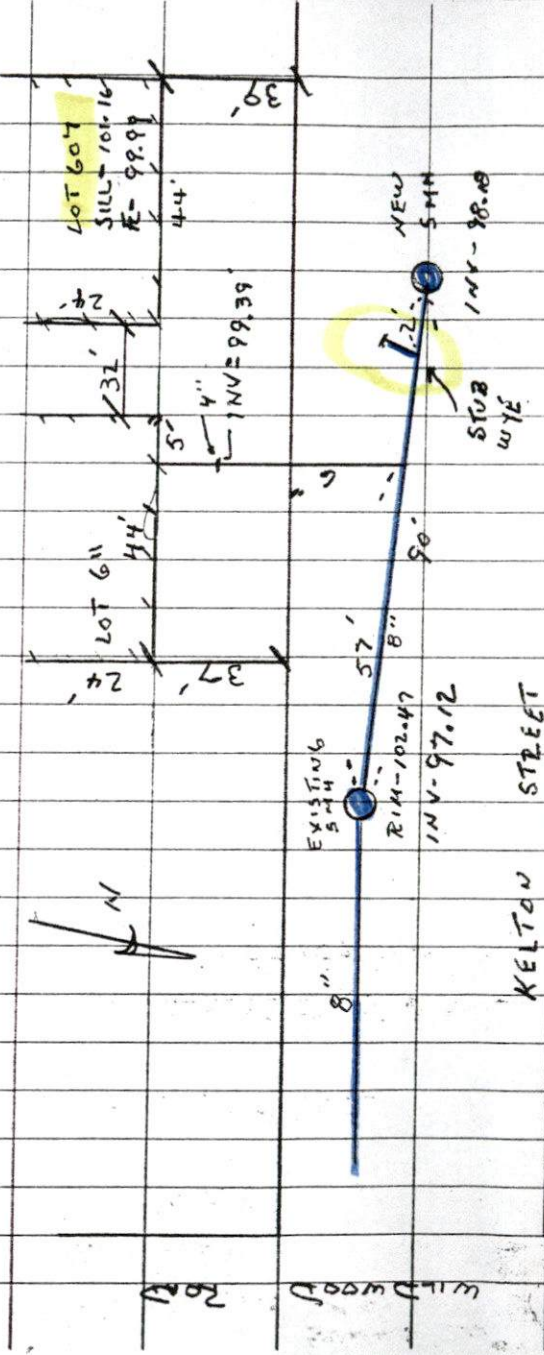



NO YELLOW COPY ON FILE

YELLOW COPY FOUND
IN GREEN FOLDER

PERMIT NO.

CITY OF NEW BEDFORD
SEWER AND/OR STORM DRAIN PERMIT

DATE 1/24/07

SEE ATTACHED

23925

This certifies that permission is granted to

DKD Development Corp. 261 Knight St. Providence RI 508.274.8118
Property Owner Address Tel.

#36 Kelton St. (N.S.)

To connect a sewer and/or storm drain located at 3.50 W. Wildwood Rd.

Assessor's Plot 130B Lot 607, to the sewer and/or storm drain in Kelton St. manhole Street

To be laid in accordance with the conditions in this application and the City of New Bedford ordinances.

TYPE OF USE: ☒ RESIDENTIAL ☐ COMMERCIAL ☐ INDUSTRIAL ☐ OTHER

3305pd

If applicant other than actual property owner, attach Letter of Authorization from Property Owner.

Name.....Tel.....

Mailing Address.....

The Bonded Contractor/Drain Layer authorized to perform this work is:

Patriot Excavation Falmouth 508.566.5040

Name.....Address.....Tel.....

Type of Pipe Required: SDR 35 PVC

PERMIT EXPIRES ONE YEAR AFTER DATE OF ISSUE

- Requires separate connections for sewage and storm drain where applicable. Storm water cannot be discharged to a sanitary sewer.
- All work must be inspected and approved by a D.P.I. inspector before backfilling.
- If this connection is to be part of a private service shared jointly with other building owners, attach copy of Recorded Joint Maintenance Agreement.
- Permits can be issued to Industrial and/or Commercial Applicants only upon receipt and approval by the Commissioner of Public Infrastructure of required plans and supplemental information.
- In addition, a City-issued Industrial User Discharge Permit and/or a Sewer Extension/Connection Permit issued by the Commonwealth of Massachusetts D.E.P. shall be required by the City for Industrial Discharge into the sewer system.

Industrial User Discharge Permit No.....Date.....

Comm. Mass. Sewer Conn./Ext. Permit No.....Date.....

A Filing and Inspection Fee of \$150.00 plus an Entrance Fee of \$..... where applicable, must accompany this application.

Bank# Banknorth Check# 1079 Date 1/24/07 Receipt# 6842

Other requirements: 24 hr inspection at 508.279.1527

Connection made to Sewer Part of jointly-shared private line YES NO
Storm Drain

Applicant agrees to abide by the above terms, as well as all pertinent ordinances of the City of New Bedford, and such other special rules as the Commissioner of Public Infrastructure and/or City Engineer may deem necessary

Quate M. Andrade
Acting City Engineer mn

DKD P+T
Signature of Property Owner or Representative

INSPECTOR'S REPORT

INSPECTED BY: Kevin Cornell

DATE: 2/16/07 (Only wye)

COMMENTS: was put in at

that time. Actual connection

was 4/16/07 for Lot 607.

Success of field notes and

APPROVED DISAPPROVED

Came across on 9/12/08.

Kevin S. Papp

SIGNATURE

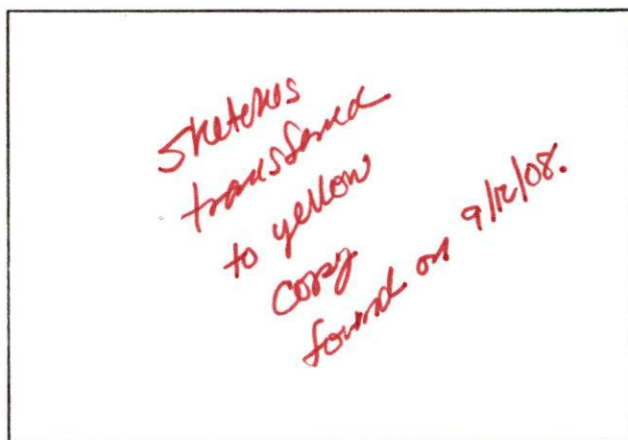

SKETCH PLAN

MAIN TO BE
D TO OPPOSITE
KELTON ST.

PROPOSED SMH
RIM EL= 100.80
INV. EL.=96.33

90' OF 8"
SDR 35 PVC
S=1.0%

(PRIVATE-50' WIDE)

PROP. 8" CLDI
WATER MAIN

CB/DH
(FND)

i=96.75

PROP.
DRIVE

102

i=100.00

PROP.
DRIVE

i=98.00

PROP. DWELLING
SLAB EL= 100.00

PROP. DWELLING
SLAB EL= 103.00

MAP 130B
PARCEL 607
6,400 S.F.

MAP 130B
PARCEL 611
6,400 S.F.

MAP 130B
PARCEL 346
N/F
CONNOLLY

MAP 130B
PARCEL 341
N/F
MONTEIRO

