



PERMIT NO.

23923

CITY OF NEW BEDFORD
SEWER AND/OR STORM DRAIN PERMIT

DATE 1/8/07

This certifies that permission is granted to

Michael Matheson 71 County St. Lakeville, MA 774 766 2712
Property Owner Address Tel.

To connect a sewer and/or storm drain located at mh in Mt. Pleasant St / Cox St

Assessor's Plot 123 Lot 93, to the sewer and/or storm drain in the above intersection Street

To be laid in accordance with the conditions in this application and the City of New Bedford ordinances.

TYPE OF USE: RESIDENTIAL ☒ COMMERCIAL INDUSTRIAL OTHER

If applicant other than actual property owner, attach Letter of Authorization from Property Owner.

Name R. J. Canessa P.O. Box 51643 Tel. 508 763 4827
Mailing Address N.B. MA

The Bonded Contractor/Drain Layer authorized to perform this work is:

R. J. Canessa P.O. Box 51643 N.B. MA 508 763 4827
Name Address Tel.
Type of Pipe Required: SDR 35 PVC

PERMIT EXPIRES ONE YEAR AFTER DATE OF ISSUE

- Requires separate connections for sewage and storm drain where applicable. Storm water cannot be discharged to a sanitary sewer.
 - All work must be inspected and approved by a D.P.I. inspector before backfilling.
 - If this connection is to be part of a private service shared jointly with other building owners, attach copy of Recorded Joint Maintenance Agreement.
 - Permits can be issued to Industrial and/or Commercial Applicants only upon receipt and approval by the Commissioner of Public Infrastructure of required plans and supplemental information.
 - In addition, a City-issued Industrial User Discharge Permit and/or a Sewer Extension/Connection Permit issued by the Commonwealth of Massachusetts D.E.P. shall be required by the City for Industrial Discharge into the sewer system.
- Industrial User Discharge Permit No. Date

Comm. Mass. Sewer Conn./Ext. Permit No. Date

A Filing and Inspection Fee of \$150.00 plus an Entrance Fee of \$..... where applicable, must accompany this application.

Bank# Bank of Fall River Check# 4218 Date 1/8/07 Receipt# 6806

Other requirements: 24 hr. inspection at 508 979 1527 Construct per approved plan (attached)

Connection made to ☒ Sewer ☐ Storm Drain
Part of jointly-shared private line YES ☒ NO

Applicant agrees to abide by the above terms, as well as all pertinent ordinances of the City of New Bedford, and such other special rules as the Commissioner of Public Infrastructure and/or City Engineer may deem necessary

Duarte M. Andrade
Acting City Engineer mnRobert J. Canessa
Signature of Property Owner or Representative

INSPECTOR'S REPORT

INSPECTED BY: KEVIN CORNELL
DATE: 1-08-07
COMMENTS:

APPROVED DISAPPROVED

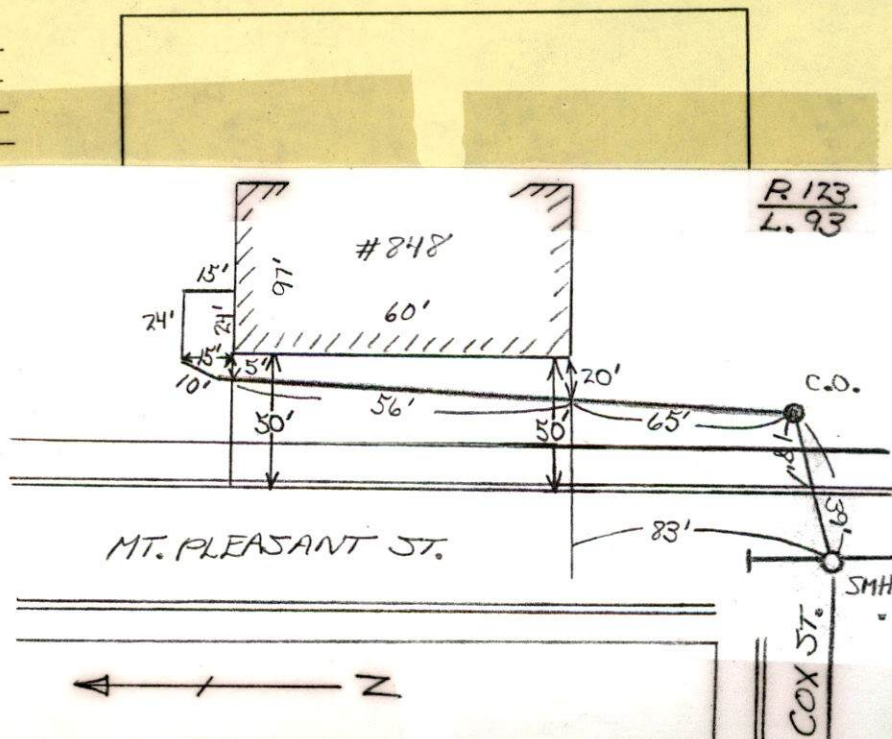
Kevin J. Cornell
SIGNATURE

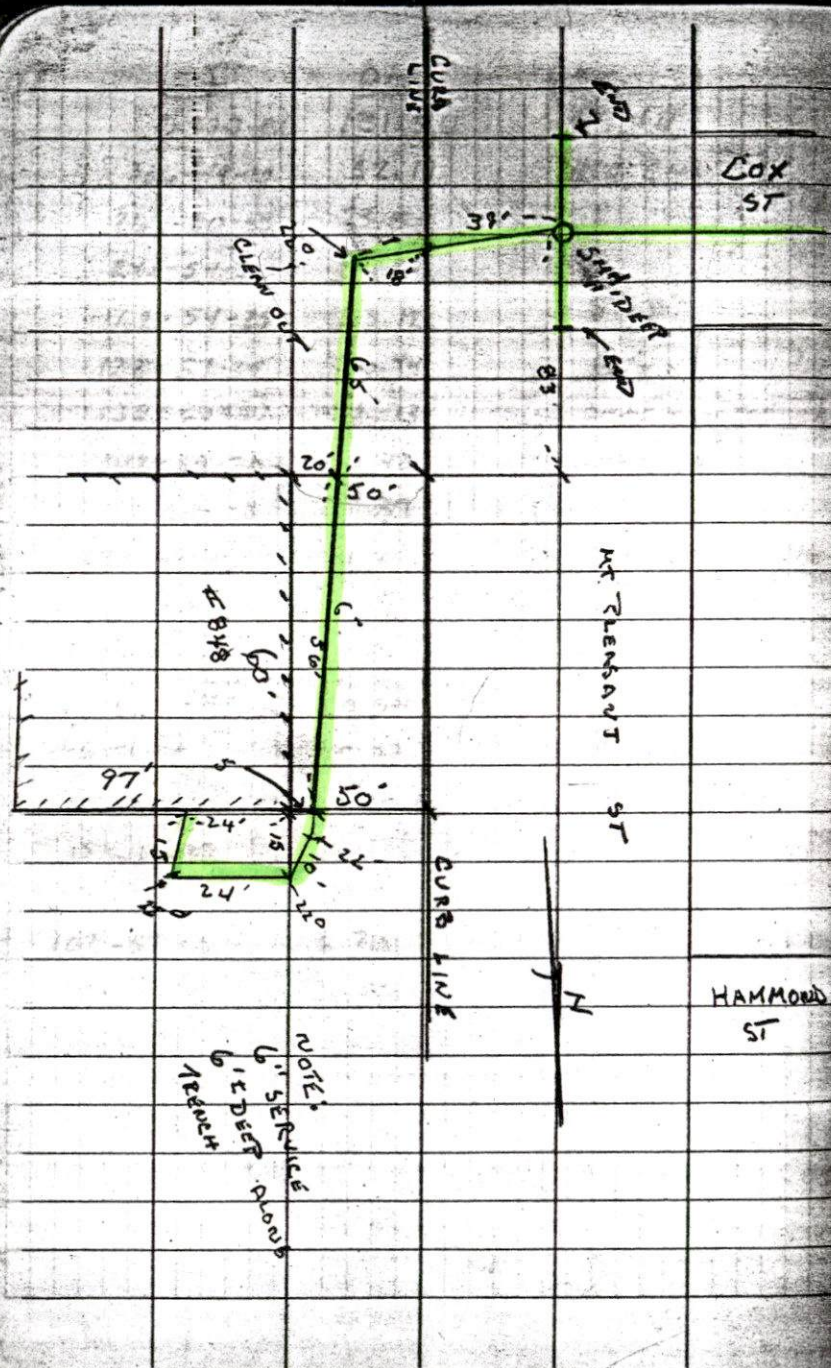

1-08-07 SUNNY 30°
THURSDAY

848 MT PLEASANT ST
PERMIT # 23923

CONTRACTOR # Z.J. CANESSA



PERMIT NO.

23923

CITY OF NEW BEDFORD
SEWER AND/OR STORM DRAIN PERMIT

DATE 1/8/07

This certifies that permission is granted to

Michaela Matheson 71 County St Lakeville, MA 774 766 2712
Property Owner Address Tel.

To connect a sewer and/or storm drain located at mh in Mt Pleasant St / Cox St

Assessor's Plot 123 Lot 93, to the sewer and/or storm drain in the above intersection Street

To be laid in accordance with the conditions in this application and the City of New Bedford ordinances.

TYPE OF USE: RESIDENTIAL ☒ COMMERCIAL INDUSTRIAL OTHER

If applicant other than actual property owner, attach Letter of Authorization from Property Owner.

Name R. J. Canessa P.O. Box 51643 Tel. 508 763 4827
Mailing Address N.B. MA

The Bonded Contractor/Drain Layer authorized to perform this work is:

R. J. Canessa P.O. Box 51643 N.B. MA 508 763 4827
Name Address Tel.
Type of Pipe Required: SDR 35 PVC

PERMIT EXPIRES ONE YEAR AFTER DATE OF ISSUE

- Requires separate connections for sewage and storm drain where applicable. Storm water cannot be discharged to a sanitary sewer.
 - All work must be inspected and approved by a D.P.I. inspector before backfilling.
 - If this connection is to be part of a private service shared jointly with other building owners, attach copy of Recorded Joint Maintenance Agreement.
 - Permits can be issued to Industrial and/or Commercial Applicants only upon receipt and approval by the Commissioner of Public Infrastructure of required plans and supplemental information.
 - In addition, a City-issued Industrial User Discharge Permit and/or a Sewer Extension/Connection Permit issued by the Commonwealth of Massachusetts D.E.P. shall be required by the City for Industrial Discharge into the sewer system.
- Industrial User Discharge Permit No. Date

Comm. Mass. Sewer Conn./Ext. Permit No. Date

A Filing and Inspection Fee of \$150.00 plus an Entrance Fee of \$..... where applicable, must accompany this application.

Bank# Bank of Fall River Check# 4218 Date 1/8/07 Receipt# 6806

Other requirements: 24 hr. inspection at 508 979 1527 Construct per approved plan (attached)

Connection made to ☒ Sewer ☐ Storm Drain
Part of jointly-shared private line YES ☒ NO

Applicant agrees to abide by the above terms, as well as all pertinent ordinances of the City of New Bedford, and such other special rules as the Commissioner of Public Infrastructure and/or City Engineer may deem necessary

Duarte M. Andrade Jr.
Acting City Engineer mnRobert J. Canessa
Signature of Property Owner or Representative

INSPECTOR'S REPORT

INSPECTED BY: _____
DATE: _____
COMMENTS: _____

APPROVED _____ DISAPPROVED _____

SIGNATURE

SKETCH PLAN

I E Realty Trust
71 County Street Lakeville, MA 02347
774-766-2712 email: ierealty@verizon.net

January 4, 2007

City of New Bedford
New Bedford, MA 02740

To Whom It May Concern:

As the owner of the property at 848 Mt. Pleasant Street New Bedford, I authorize R.J. Canessa to obtain the necessary permits for connection to the city sewer lines.

Very truly yours,

A handwritten signature in cursive script, reading "Michaela Matheson". The signature is written in dark ink and is positioned above the printed name and title.

Michaela Matheson
Trustee, I E Realty Trust

Mary T. Neves

From: Sarah Porter
Sent: Friday, January 05, 2007 10:02 AM
To: Mary T. Neves
Subject: RE: sewer permit

Hi Mary

Happy 2007 to you too!!

go ahead an issue the sewer tie in

thanks

-----Original Message-----

From: Mary T. Neves
Sent: Thursday, January 04, 2007 2:54 PM
To: Sarah Porter
Subject: sewer permit

Hi Sarah,

Happy New Year!

The owner of 848 Mt. Pleasant Street wishes to connect to the City sewer system. The plot is 123 and the lot is 93. It is across from The Symposium Restaurant.

May we issue this permit?

Thank you for your assistance.

COX ST.

Mt. Pleasant St.

EXISTING
SEWER M.H.

Proposed 6" SERVICE

25'

260.64

ENTRANCE

EXISTING BUILDING AREA
TOP OF FOUNDATION 10' 0"

PLAT 123 LOT 55
REMAINING 100' 0" x 120' 0" 10' 0" 0"

306.79

60'

297.39

157.01

Route 140

PLAN SCALE:
1" = 40'

Site Plan

848 Mt. Pleasant Street
New Bedford, Massachusetts

