



PERMIT NO.  
23919

CITY OF NEW BEDFORD  
SEWER AND/OR STORM DRAIN PERMIT

DATE 12/14/06

This certifies that permission is granted to

Dennis Medeiros 156 Freeborn Ave. E. Providence RI 02905  
Property Owner Address Tel.

To connect a sewer and/or storm drain located at 8" on Bellevue St.

Assessor's Plot 7 Lot 91, to the sewer and/or storm drain in Bellevue Street

To be laid in accordance with the conditions in this application and the City of New Bedford ordinances.

TYPE OF USE: ☒ RESIDENTIAL ☐ COMMERCIAL ☐ INDUSTRIAL ☐ OTHER

2203 PD

If applicant other than actual property owner, attach Letter of Authorization from Property Owner.

Name..... Tel.....

Mailing Address.....

The Bonded Contractor/Drain Layer authorized to perform this work is:

Ris Asphalt 476 Hixville Rd. Dartmouth 508 996 0735

Name Address Tel.

Type of Pipe Required: SDR 35 PVC

PERMIT EXPIRES ONE YEAR AFTER DATE OF ISSUE

- Requires separate connections for sewage and storm drain where applicable. Storm water cannot be discharged to a sanitary sewer.
  - All work must be inspected and approved by a D.P.I. inspector before backfilling.
  - If this connection is to be part of a private service shared jointly with other building owners, attach copy of Recorded Joint Maintenance Agreement.
  - Permits can be issued to Industrial and/or Commercial Applicants only upon receipt and approval by the Commissioner of Public Infrastructure of required plans and supplemental information.
  - In addition, a City-issued Industrial User Discharge Permit and/or a Sewer Extension/Connection Permit issued by the Commonwealth of Massachusetts D.E.P. shall be required by the City for Industrial Discharge into the sewer system.
- Industrial User Discharge Permit No..... Date.....

Comm. Mass. Sewer Conn./Ext. Permit No..... Date.....

A Filing and Inspection Fee of \$150.00 plus an Entrance Fee of \$..... where applicable, must accompany this application.

Bank# Sovereign Check# 1560 Date 12/14/06 Receipt# 6756

Other requirements: 24 hr. inspection notice at 508 979 1527

Connection made to ☒ Sewer ☐ Storm Drain Part of jointly-shared private line YES ☒ NO

Applicant agrees to abide by the above terms, as well as all pertinent ordinances of the City of New Bedford, and such other special rules as the Commissioner of Public Infrastructure and/or City Engineer may deem necessary

Duarte M. Andrade  
Acting City Engineer mn

Dennis Medeiros  
Signature of Property Owner or Representative

INSPECTOR'S REPORT

INSPECTED BY: Bob Bichel  
DATE: 12/21/06  
COMMENTS: See below\*

APPROVED ☒ DISAPPROVED ☐  
Bob Bichel  
SIGNATURE

\* Kevin Cornell inspected storm drain (recharge unit) in May 2007 & all OK - see attached inspector's copy.

Kevin T. Cornell

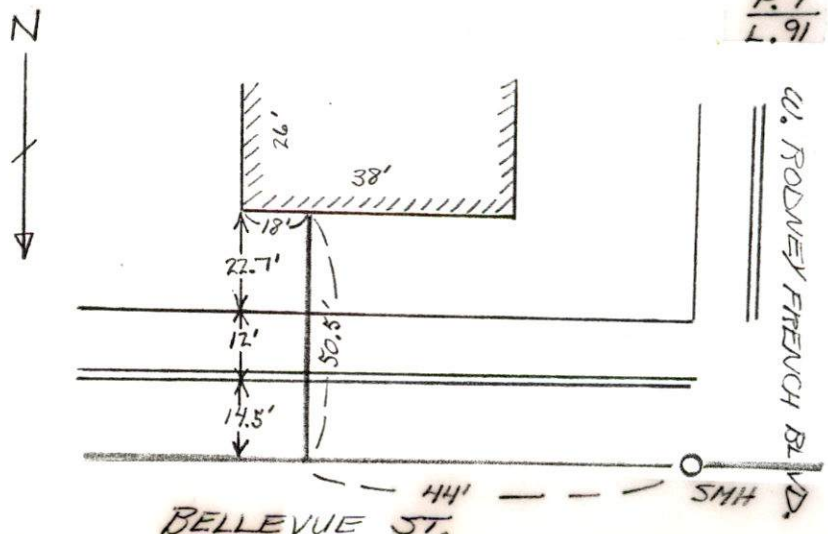





PERMIT NO.  
23919

CITY OF NEW BEDFORD  
SEWER AND/OR STORM DRAIN PERMIT

DATE 12/14/06

This certifies that permission is granted to

Dennis Medeiros 156 Freeborn Ave. E. Providence RI 02905  
Property Owner Address Tel.

To connect a sewer and/or storm drain located at 510' W. Brock Avenue  
8" on Bellevue St.

Assessor's Plot 7 Lot 91 to the sewer and/or storm drain in Bellevue Street

To be laid in accordance with the conditions in this application and the City of New Bedford ordinances. 2203 P  
TYPE OF USE: ☒ RESIDENTIAL ☐ COMMERCIAL ☐ INDUSTRIAL ☐ OTHER

If applicant other than actual property owner, attach Letter of Authorization from Property Owner.

Name Tel.

Mailing Address

The Bonded Contractor/Drain Layer authorized to perform this work is:

Rais Raphael 471 Huxville Rd. Dartmouth 508 996 0735

Name Address Tel.

Type of Pipe Required: SDR 35 PVC

PERMIT EXPIRES ONE YEAR AFTER DATE OF ISSUE

- Requires separate connections for sewage and storm drain where applicable. Storm water cannot be discharged to a sanitary sewer.
- All work must be inspected and approved by a D.P.I. inspector before backfilling.
- If this connection is to be part of a private service shared jointly with other building owners, attach copy of Recorded Joint Maintenance Agreement.
- Permits can be issued to Industrial and/or Commercial Applicants only upon receipt and approval by the Commissioner of Public Infrastructure of required plans and supplemental information.
- In addition, a City-issued Industrial User Discharge Permit and/or a Sewer Extension/Connection Permit issued by the Commonwealth of Massachusetts D.E.P. shall be required by the City for Industrial Discharge into the sewer system.

Industrial User Discharge Permit No. Date

Comm. Mass. Sewer Conn./Ext. Permit No. Date

A Filing and Inspection Fee of \$150.00, plus an Entrance Fee of \$ where applicable, must accompany this application.

Bank# Swireign Check# 1560 Date 12/14/06 Receipt# 6756

Other requirements: 24 hr. inspection notice at 508 979 1527

Connection made to ☒ Sewer ☐ Storm Drain Part of jointly-shared private line YES ☒ NO

Applicant agrees to abide by the above terms, as well as all pertinent ordinances of the City of New Bedford, and such other special rules as the Commissioner of Public Infrastructure and/or City Engineer may deem necessary

Dante M. Andrade  
Acting City Engineer

Dennis Medeiros  
Signature of Property Owner or Representative

INSPECTOR'S REPORT

INSPECTED BY: Bob Bichel

DATE: 12/21/06

COMMENTS: Spoke w/ Kevin Cornell -  
he did storm drain inspection, thinks  
he did it in May 2007. Aia

APPROVED

DISAPPROVED

Bob Bichel  
SIGNATURE

Needed to tie-in  
roof leaders to a  
unit in the back yard.  
Work done

Since it is not in  
the inspection log,  
I don't know.  
Maybe Bob inspected  
it the same day.  
Sometimes contractors  
made inspections with  
D.P.I. employees directly  
and it does not get logged

14.5' 44' SMH  
BELLEVUE ST.

P.7  
L.91

W. RODNEY FRENCH BLVD.



# SEWER INSPECTION

12/21/06

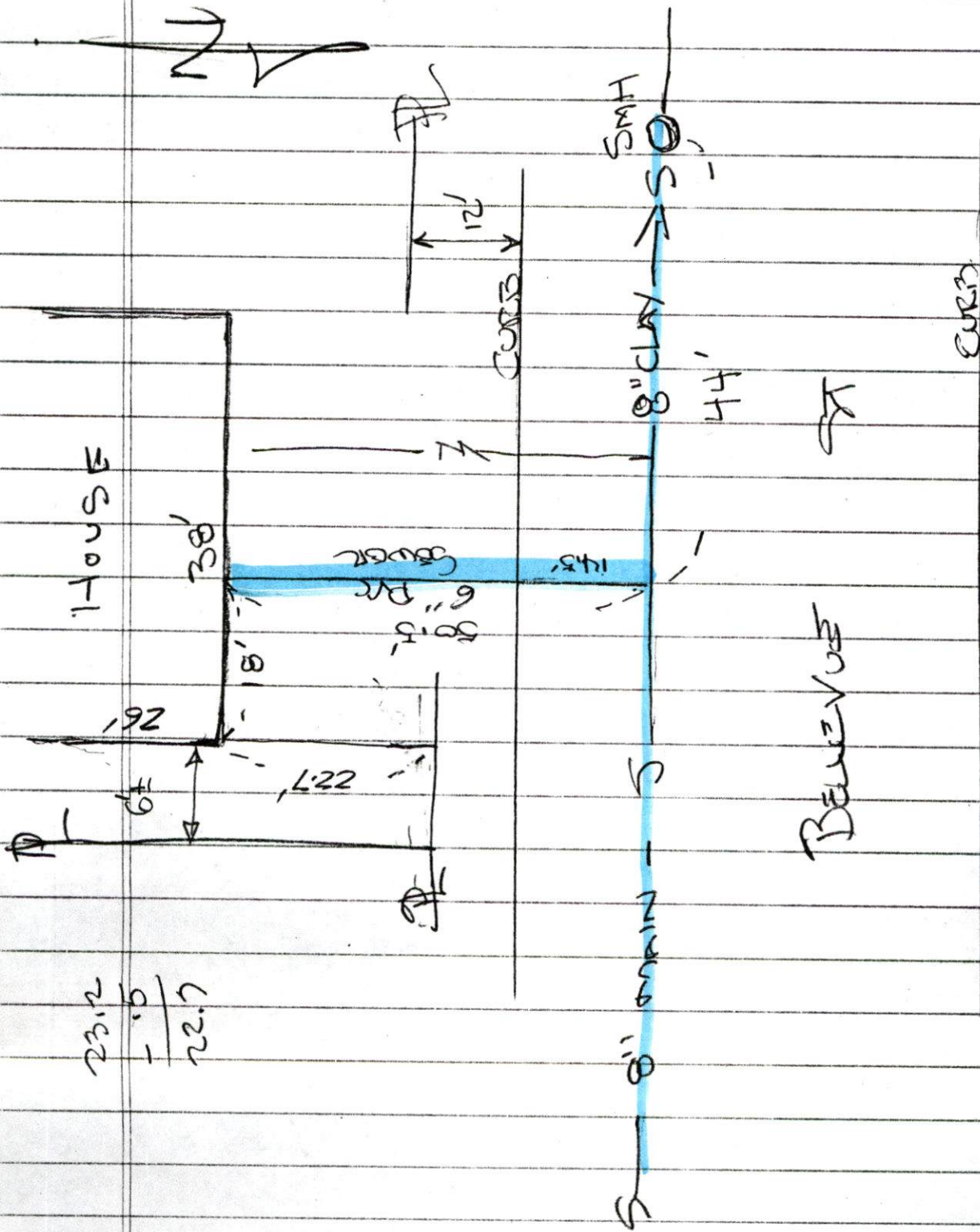

$$\begin{array}{r} 23.2 \\ - 1.5 \\ \hline 22.7 \end{array}$$





PERMIT NO.  
**23919**

CITY OF NEW BEDFORD  
SEWER AND/OR STORM DRAIN PERMIT

DATE 12/14/06

This certifies that permission is granted to

Dennis Medeiros 156 Freeborn Ave. E. Providence RI 02903  
Property Owner Address Tel.

To connect a sewer and/or storm drain located at 510' w x Brock Avenue

Assessor's Plot 7 Lot 9.1, to the sewer and/or storm drain in Bellevue Street

To be laid in accordance with the conditions in this application and the City of New Bedford ordinances.

TYPE OF USE: ☒ RESIDENTIAL ☐ COMMERCIAL ☐ INDUSTRIAL ☐ OTHER

220 gpd

If applicant other than actual property owner, attach Letter of Authorization from Property Owner.

Name..... Tel.....

Mailing Address.....

The Bonded Contractor/Drain Layer authorized to perform this work is:

Rais Asphalt 476 Hixville Rd. Dartmouth 508 996 0735  
Name Address Tel.

Type of Pipe Required: SDR 35 PVC

PERMIT EXPIRES ONE YEAR AFTER DATE OF ISSUE

- Requires separate connections for sewage and storm drain where applicable. Storm water cannot be discharged to a sanitary sewer.
- All work must be inspected and approved by a D.P.I. inspector before backfilling.
- If this connection is to be part of a private service shared jointly with other building owners, attach copy of Recorded Joint Maintenance Agreement.
- Permits can be issued to Industrial and/or Commercial Applicants only upon receipt and approval by the Commissioner of Public Infrastructure of required plans and supplemental information.
- In addition, a City-issued Industrial User Discharge Permit and/or a Sewer Extension/Connection Permit issued by the Commonwealth of Massachusetts D.E.P. shall be required by the City for Industrial Discharge into the sewer system.

Industrial User Discharge Permit No.....Date.....

Comm. Mass. Sewer Conn./Ext. Permit No.....Date.....

A Filing and Inspection Fee of \$150.00 plus an Entrance Fee of \$— where applicable, must accompany this application.

Bank# Sovereign Check# 1560 Date 12/14/06 Receipt# 6756

Other requirements: 24 hr. inspection notice at 508 979 1527

Connection made to Sewer Part of jointly-shared private line YES ☒ NO  
Storm Drain

Applicant agrees to abide by the above terms, as well as all pertinent ordinances of the City of New Bedford, and such other special rules as the Commissioner of Public Infrastructure and/or City Engineer may deem necessary

Duarte M. Andrade  
Acting City Engineer mn

Dennis F. Medeiros  
Signature of Property Owner or Representative

INSPECTOR'S REPORT

INSPECTED BY: \_\_\_\_\_  
DATE: \_\_\_\_\_  
COMMENTS: \_\_\_\_\_

APPROVED \_\_\_\_\_ DISAPPROVED \_\_\_\_\_

SIGNATURE

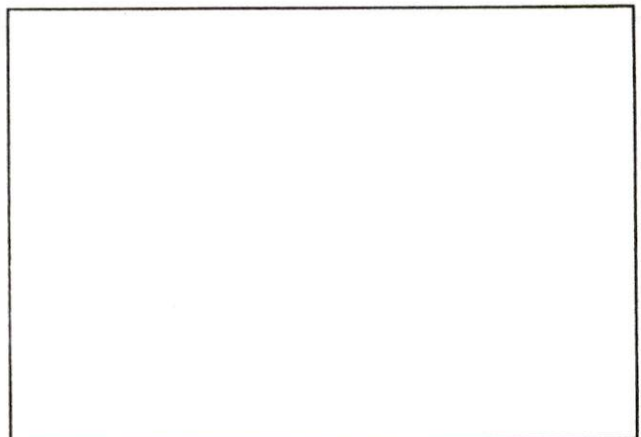

SKETCH PLAN

MEMO

TO: Mr. Ronny Labelle

FROM: Dennis F. Medeiros

SUBJECT: Extension Request

DATE: 12/13/2006

Dear Sir,

I am asking for a possible extension on digging for sewer water and gas on Bellevue Street, in New Bedford. Due to the fact that the sub-contractors didn't keep to the arranged schedule, the foundation was poured just this Monday 12/11/2006 rather than last month. The forms were stripped today, December 13, 2006. As you can see, your moratorium on cutting the road is the 15<sup>th</sup> of this month, so I would greatly appreciate an extension.

Sincerely,

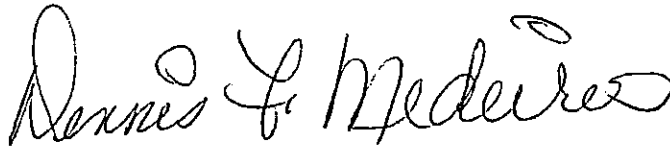
A handwritten signature in cursive script, reading "Dennis F. Medeiros". The signature is written in dark ink and is positioned to the right of the word "Sincerely,".



# CITY OF NEW BEDFORD

NO. **215706**

LICENSE NO. \_\_\_\_\_

DATE **11/7/06** 20

## FOUNDATION PERMIT

MSBC Sect. 111.8 - Any permit issued shall be deemed abandoned and invalid unless the work authorized by it shall have been commenced within six (6) months after its issuance.

This certifies that **DENNIS MEDEIROS**, owner/contractor  
has permission to **INSTALL FOUNDATION**  
on **LOT 91 & 92 BELLEVUE ST**

providing that the person accepting this permit shall in every respect conform to the terms of the application therefor on file in this office; to the provisions of the Statute of the Commonwealth and to the By-Laws of the City of New Bedford relating to the Inspection, Erection, Enlarging, Altering, Raising, Moving, Repairing or Tearing Down of a Building.

WIRING INSPECTOR

PLUMBING INSPECTOR

BUILDING INSPECTOR

\_\_\_\_\_  
\_\_\_\_\_  
\_\_\_\_\_

\_\_\_\_\_  
\_\_\_\_\_  
\_\_\_\_\_

\_\_\_\_\_  
\_\_\_\_\_  
\_\_\_\_\_

ROUGH FINISH

YOUR AREA INSPECTOR IS: \_\_\_\_\_

- Tel. 979-1540 Between 8:00 AM - 9:00 AM

NOTICE: NOTIFY INSPECTOR 48 HOURS  
IN ADVANCE OF APPLYING  
SHEATING OR LATHING

### OCCUPANCY PERMIT REQUIRED BEFORE OCCUPANCY

No Building or Structure shall be used or occupied until the Certificate of Use and Occupancy shall have been issued by the Building Commissioner - MSBC. Sect. 120.1 - N.B. Zoning Ord. Sect. 9-269

THIS CARD MUST BE DISPLAYED IN A CONSPICUOUS PLACE ON THE PREMISES  
AND NOT TORN DOWN OR REMOVED UNTIL COMPLETION OF WORK

SUBJECT TO MASSACHUSETTS STATE  
BUILDING CODE REQUIREMENTS

**Brian Costa**

BUILDING INSPECTOR