



PERMIT NO.
23918

CITY OF NEW BEDFORD
SEWER AND/OR STORM DRAIN PERMIT

DATE 12-5-06

This certifies that permission is granted to

Russell MARQUES 224 Phillips Ave. New Bedford, MA.
Property Owner Address Tel. #1055

To connect a sewer and/or storm drain located at N.S. Sheffield St. @ Bartlett St.

Assessor's Plot 32 H. Lot 22, to the sewer and/or storm drain in Stub @ Property line Street

To be laid in accordance with the conditions in this application and the City of New Bedford ordinances.

TYPE OF USE: RESIDENTIAL COMMERCIAL INDUSTRIAL OTHER

440 gpd

If applicant other than actual property owner, attach Letter of Authorization from Property Owner.

Name..... Tel.....

Mailing Address.....

The Bonded Contractor/Drain Layer authorized to perform this work is:
Menard Bros. 307 County Rd. W. Wareham MA 02576 995-4022

Name..... Address..... Tel.....

Type of Pipe Required: SDR-35 PVC

owner to pay for stub connection and assessment fee once it has been determined by the City

PERMIT EXPIRES ONE YEAR AFTER DATE OF ISSUE

- Requires separate connections for sewage and storm drain where applicable. Storm water cannot be discharged to a sanitary sewer.
- All work must be inspected and approved by a D.P.I. inspector before backfilling.
- If this connection is to be part of a private service shared jointly with other building owners, attach copy of Recorded Joint Maintenance Agreement.
- Permits can be issued to Industrial and/or Commercial Applicants only upon receipt and approval by the Commissioner of Public Infrastructure of required plans and supplemental information.
- In addition, a City-issued Industrial User Discharge Permit and/or a Sewer Extension/Connection Permit issued by the Commonwealth of Massachusetts D.E.P. shall be required by the City for Industrial Discharge into the sewer system.

Industrial User Discharge Permit No..... Date.....

Comm. Mass. Sewer Conn./Ext. Permit No..... Date.....

A Filing and Inspection Fee of \$ 150.00 plus an Entrance Fee of \$ 250.00 where applicable, must accompany this application.

Bank# Credit Union Check# 791 Date 12/5/06 Receipt# 6734

Other requirements: 24 hour inspection notice @ 508-979-1527

Connection made to Sewer Part of jointly-shared private line YES NO
Storm Drain

Applicant agrees to abide by the above terms, as well as all pertinent ordinances of the City of New Bedford, and such other special rules as the Commissioner of Public Infrastructure and/or City Engineer may deem necessary

Quate M. Andrade Russell Marques
City Engineer Signature of Property Owner or Representative

INSPECTOR'S REPORT

INSPECTED BY: KEVIN CORNELL
DATE: 12-06-06
COMMENTS:

APPROVED DISAPP

Kevin Cornell
SIGNATURE

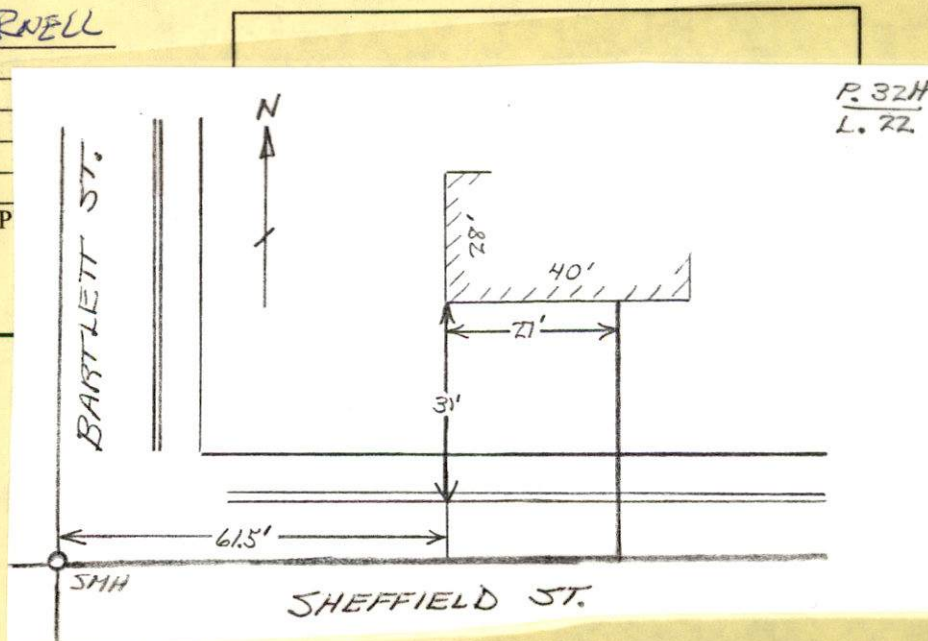

12-06-06

Sunny 40°

(37)

SHEFFIELD ST-132M TLOT

22 LOT

TRMUT 23918

MEARDS 7320

508-985-4022

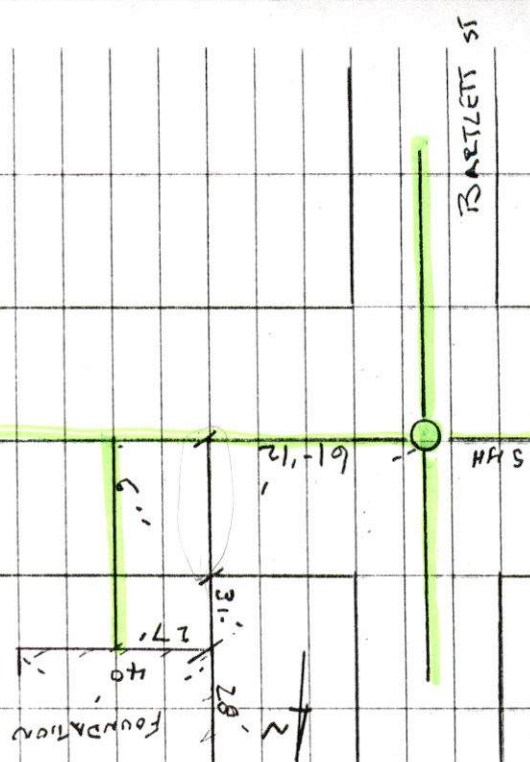



PERMIT NO.
23918

CITY OF NEW BEDFORD
SEWER AND/OR STORM DRAIN PERMIT

DATE 12-5-06

This certifies that permission is granted to

Russell MARQUES 224 Phillips Ave. New Bedford, MA.
Property Owner Address Tel.

To connect a sewer and/or storm drain located at N.S. #1055 Sheffield St. Ext. Bartlett St.

Assessor's Plot 32 H. Lot 22, to the sewer and/or storm drain in Stub @ Property line Street

To be laid in accordance with the conditions in this application and the City of New Bedford ordinances.

TYPE OF USE: RESIDENTIAL COMMERCIAL INDUSTRIAL OTHER

440 gpd

If applicant other than actual property owner, attach Letter of Authorization from Property Owner.

Name..... Tel.....

Mailing Address.....

The Bonded Contractor/Drain Layer authorized to perform this work is:
MENARD BROS. 307 County Rd. Wareham, MA 02576 508-996-4022

Name..... Address..... Tel.....

Type of Pipe Required: SDR-35 PVC

owner to pay for stub connection and assessment fee once it has been determined by the City

PERMIT EXPIRES ONE YEAR AFTER DATE OF ISSUE

- Requires separate connections for sewage and storm drain where applicable. Storm water cannot be discharged to a sanitary sewer.
 - All work must be inspected and approved by a D.P.I. inspector before backfilling.
 - If this connection is to be part of a private service shared jointly with other building owners, attach copy of Recorded Joint Maintenance Agreement.
 - Permits can be issued to Industrial and/or Commercial Applicants only upon receipt and approval by the Commissioner of Public Infrastructure of required plans and supplemental information.
 - In addition, a City-issued Industrial User Discharge Permit and/or a Sewer Extension/Connection Permit issued by the Commonwealth of Massachusetts D.E.P. shall be required by the City for Industrial Discharge into the sewer system.
- Industrial User Discharge Permit No. Date

Comm. Mass. Sewer Conn./Ext. Permit No. Date

A Filing and Inspection Fee of \$ 150.00 plus an Entrance Fee of \$ 250.00 where applicable, must accompany this application.

Bank# Credit Union Check# 791 Date 12/5/06 Receipt# 6734

Other requirements: 24 hour inspection notice @ 508-979-1527

Connection made to Sewer Part of jointly-shared private line YES NO
Storm Drain

Applicant agrees to abide by the above terms, as well as all pertinent ordinances of the City of New Bedford, and such other special rules as the Commissioner of Public Infrastructure and/or City Engineer may deem necessary

Duarte M. Andrade
Acting City Engineer Duarte M. Andrade

Russell Marques
Signature of Property Owner or Representative

INSPECTOR'S REPORT

INSPECTED BY: _____
DATE: _____
COMMENTS: _____

APPROVED

DISAPPROVED

SIGNATURE

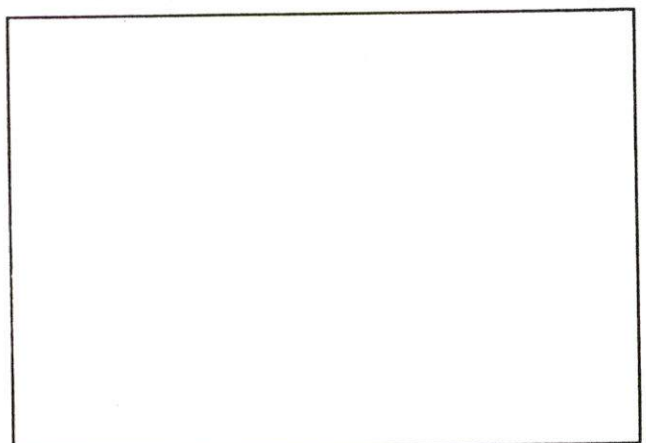

SKETCH PLAN