



PERMIT NO.  
23917

CITY OF NEW BEDFORD  
SEWER AND/OR STORM DRAIN PERMIT

DATE 11/30/06

This certifies that permission is granted to

William Krouzek 230 Dean St. Raynham Ma 02767 508 8803161  
Property Owner Address #1039 Tel.

To connect a sewer and/or storm drain located at stub at property line

Assessor's Plot 132H Lot 13, to the sewer and/or storm drain in Sheffield Street

To be laid in accordance with the conditions in this application and the City of New Bedford ordinances.

TYPE OF USE: ☒ RESIDENTIAL ☐ COMMERCIAL ☐ INDUSTRIAL ☐ OTHER

If applicant other than actual property owner, attach Letter of Authorization from Property Owner.

Name..... Tel.....

Mailing Address.....

The Bonded Contractor/Drain Layer authorized to perform this work is:

R. J. Ganssara, Inc. P.O. Box 51643 N.B. 508 7634827  
Name Address Tel.

Type of Pipe Required: sdn 35 pvc

PERMIT EXPIRES ONE YEAR AFTER DATE OF ISSUE owner to pay for stub connection and assessment fee once it has been determined by the City.

- Requires separate connections for sewage and storm drain where applicable. Storm water cannot be discharged to a sanitary sewer.
- All work must be inspected and approved by a D.P.I. inspector before backfilling.
- If this connection is to be part of a private service shared jointly with other building owners, attach copy of Recorded Joint Maintenance Agreement.
- Permits can be issued to Industrial and/or Commercial Applicants only upon receipt and approval by the Commissioner of Public Infrastructure of required plans and supplemental information.
- In addition, a City-issued Industrial User Discharge Permit and/or a Sewer Extension/Connection Permit issued by the Commonwealth of Massachusetts D.E.P. shall be required by the City for Industrial Discharge into the sewer system.

Industrial User Discharge Permit No..... Date.....

Comm. Mass. Sewer Conn./Ext. Permit No..... Date.....

A Filing and Inspection Fee of \$150.00 plus an Entrance Fee of \$..... where applicable, must accompany this application.

Bank# Sovereign Check# 1841 Date 11/30/06 Receipt# 6272

Other requirements: 24 hr inspection at 508 9791527

Connection made to Sewer Part of jointly-shared private line YES ☒ NO  
Storm Drain

Applicant agrees to abide by the above terms, as well as all pertinent ordinances of the City of New Bedford, and such other special rules as the Commissioner of Public Infrastructure and/or City Engineer may deem necessary

Duarte M. Andrade Acting City Engineer mn Signature of Property Owner or Representative

INSPECTOR'S REPORT

INSPECTED BY: KEVIN CORNU  
DATE: 12-05-06  
COMMENTS:

APPROVED DISAPPROVED

Kevin S Cornu  
SIGNATURE

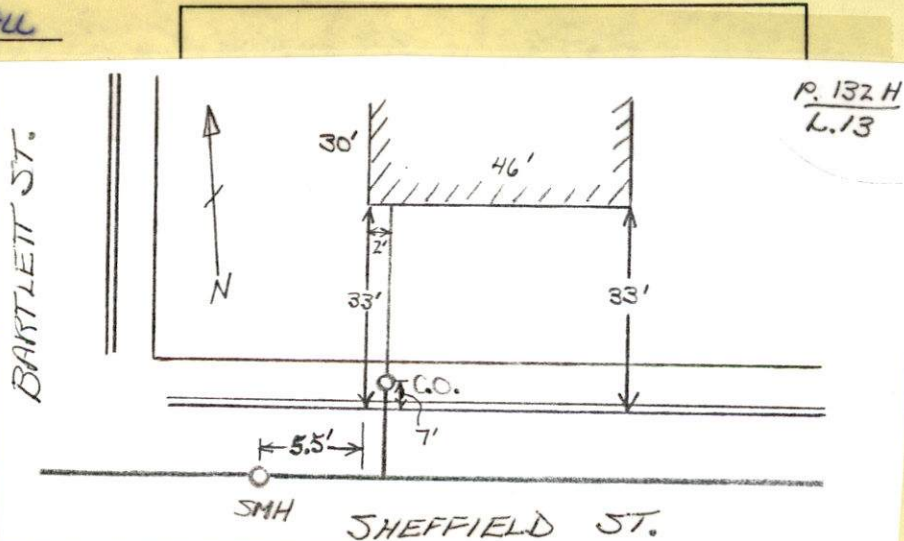



BARTLETT ST

5445

SHEFFIELD ST

#1032

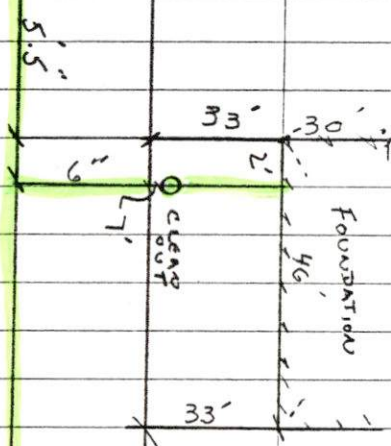

SUNNY 40° (36)

12-06-06 WEDNESDAY

SHEFFIELD ST- PLOT 1324

LOT 13

PERMIT # 23917

CONTRACTOR - R.J. CANESSA

508-763-4827





PERMIT NO.

23917

CITY OF NEW BEDFORD  
SEWER AND/OR STORM DRAIN PERMIT

DATE 11/30/06

This certifies that permission is granted to

William Krouzek 230 Dean St. Raynham Ma 02767 508 8803161  
Property Owner Address Tel.

To connect a sewer and/or storm drain located at stub at property line

Assessor's Plot 1324 Lot 13, to the sewer and/or storm drain in Sheffield Street

To be laid in accordance with the conditions in this application and the City of New Bedford ordinances.

TYPE OF USE: ☒ RESIDENTIAL ☐ COMMERCIAL ☐ INDUSTRIAL ☐ OTHER 330 gpd

If applicant other than actual property owner, attach Letter of Authorization from Property Owner.

Name Tel.

Mailing Address

The Bonded Contractor/Drain Layer authorized to perform this work is:

R. J. Canessa, Inc. P.O. Box 51643 N.B. 508 7634827  
Name Address Tel.

Type of Pipe Required: sdr 3.5 pvc

PERMIT EXPIRES ONE YEAR AFTER DATE OF ISSUE owner to pay for stub connection and assessment fee once it has been determined by the City

- Requires separate connections for sewage and storm drain where applicable. Storm water cannot be discharged to a sanitary sewer.
- All work must be inspected and approved by a D.P.I. inspector before backfilling.
- If this connection is to be part of a private service shared jointly with other building owners, attach copy of Recorded Joint Maintenance Agreement.
- Permits can be issued to Industrial and/or Commercial Applicants only upon receipt and approval by the Commissioner of Public Infrastructure of required plans and supplemental information.
- In addition, a City-issued Industrial User Discharge Permit and/or a Sewer Extension/Connection Permit issued by the Commonwealth of Massachusetts D.E.P. shall be required by the City for Industrial Discharge into the sewer system.

Industrial User Discharge Permit No. Date

Comm. Mass. Sewer Conn./Ext. Permit No. Date

A Filing and Inspection Fee of \$150.00 plus an Entrance Fee of \$ where applicable, must accompany this application.

Bank# Sovereign Check# 1841 Date 11/30/06 Receipt# 6272

Other requirements: 24 hr inspection at 508 9791527

Connection made to Sewer Part of jointly-shared private line YES ☒ NO  
Storm Drain

Applicant agrees to abide by the above terms, as well as all pertinent ordinances of the City of New Bedford, and such other special rules as the Commissioner of Public Infrastructure and/or City Engineer may deem necessary

Duarte M. Andrade  
Acting City Engineer mn

Signature of Property Owner or Representative

## INSPECTOR'S REPORT

INSPECTED BY: \_\_\_\_\_

DATE: \_\_\_\_\_

COMMENTS: \_\_\_\_\_

APPROVED

DISAPPROVED

SIGNATURE

SKETCH PLAN



# CITY OF NEW BEDFORD

1985

NO. **226806**

LICENSE NO. \_\_\_\_\_

DATE

**11/27**

20 **06**

# BUILDING PERMIT

MSBC Sect. 110.14 — Any permit issued shall be deemed abandoned and invalid unless the work authorized by it shall have been commenced within six (6) months after its issuance.

This certifies that William Krouzek, owner/contractor  
has permission to Build 2-1/2 Story Home Dwelling  
on Sheffield St. Plot 132 H, Lot 13

Providing that the person accepting this permit shall in every respect conform to the terms of the application therefore on file in this office; to the provisions of the statute of the Commonwealth and to the by-laws of the City of New Bedford relating to the inspection, erection, enlarging, altering, raising, moving, repairing, or tearing down of a building.

CITY DEPARTMENT/COMMISSION COMMENTS	BUILDING DEPARTMENT COMMENTS
<p>The following department/commission has expressed concern about the issuance of this permit. You are advised to contact that agency to resolve this matter.</p> <p>Department/Commission: _____</p> <p>Comments: _____</p>	

YOUR AREA INSPECTOR IS: \_\_\_\_\_ Tel. 979-1540 Between 8:00 AM — 9:00 AM

NOTICE: NOTIFY INSPECTOR 48 HOURS  
IN ADVANCE OF APPLYING  
SHEATHING OR LATHING

## OCCUPANCY PERMIT REQUIRED BEFORE OCCUPANCY

No Building or Structure shall be used or occupied until the Certificate of Use and Occupancy shall have been issued by the Building Commissioner — MSBC, Sect. 120.1 —

THIS CARD MUST BE DISPLAYED IN A CONSPICUOUS PLACE ON THE PREMISES  
AND NOT TORN DOWN OR REMOVED UNTIL COMPLETION OF WORK

SUBJECT TO MASSACHUSETTS STATE  
BUILDING CODE REQUIREMENTS