



PERMIT NO.

CITY OF NEW BEDFORD  
SEWER AND/OR STORM DRAIN PERMITDATE 11-22-06

23915

This certifies that permission is granted to

Property Owner Robert Pierce Address 31 Cedar Hill Drive Acushnet, MA 02743 Tel. 508 763 8885To connect a sewer and/or storm drain located at 1379 Rockdale Ave.Assessor's Plot 80 Lot 52, to the sewer and/or storm drain in Rockdale Ave. Street

To be laid in accordance with the conditions in this application and the City of New Bedford ordinances.

TYPE OF USE: RESIDENTIAL COMMERCIAL INDUSTRIAL OTHER Stub at property line

If applicant other than actual property owner, attach Letter of Authorization from Property Owner.

Name..... Tel.....

Mailing Address.....

The Bonded Contractor/Drain Layer authorized to perform this work is:

W. C. Smith & Sons, Inc. 55 Kildwood Rd. NB 02745 / 508-995-1449

Name..... Address..... Tel.....

Type of Pipe Required: 6" PVC SDR 35

## PERMIT EXPIRES ONE YEAR AFTER DATE OF ISSUE

- Requires separate connections for sewage and storm drain where applicable. Storm water cannot be discharged to a sanitary sewer.
  - All work must be inspected and approved by a D.P.I. inspector before backfilling.
  - If this connection is to be part of a private service shared jointly with other building owners, attach copy of Recorded Joint Maintenance Agreement.
  - Permits can be issued to Industrial and/or Commercial Applicants only upon receipt and approval by the Commissioner of Public Infrastructure of required plans and supplemental information.
  - In addition, a City-issued Industrial User Discharge Permit and/or a Sewer Extension/Connection Permit issued by the Commonwealth of Massachusetts D.E.P. shall be required by the City for Industrial Discharge into the sewer system.
- Industrial User Discharge Permit No. .... Date.....

Comm. Mass. Sewer Conn./Ext. Permit No. .... Date.....

A Filing and Inspection Fee of \$150, plus an Entrance Fee of \$426.30 where applicable, must accompany this application.Bank# Citizens Bank Check# 6479 Date 11-28-06 Receipt# 6266Other requirements: 24 hour inspection notice @ 508 979 1527Connection made to Sewer Part of jointly-shared private line YES NO  
Storm Drain

Applicant agrees to abide by the above terms, as well as all pertinent ordinances of the City of New Bedford, and such other special rules as the Commissioner of Public Infrastructure and/or City Engineer may deem necessary

Duarte M. Andrade, Co.  
City Engineer[Signature]  
Signature of Property Owner or RepresentativeINSPECTED BY: KEVIN CORN  
DATE: 12-26-06  
COMMENTS:

✓ APPROVED DISAPPROVED

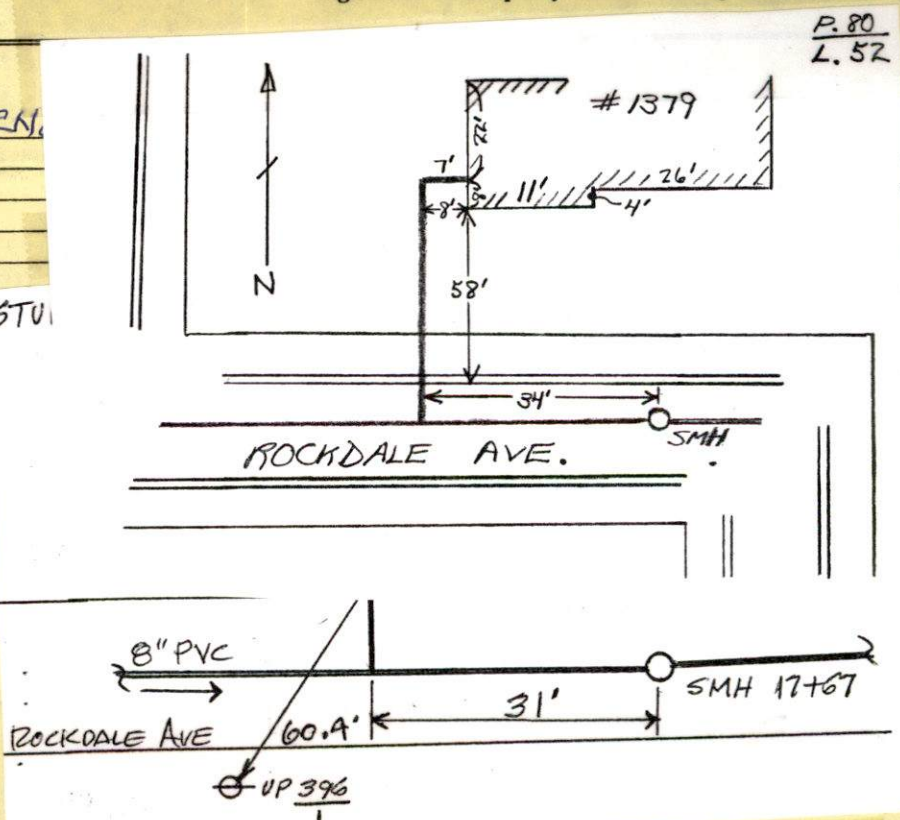
Kevin J. Corn  
SIGNATURE



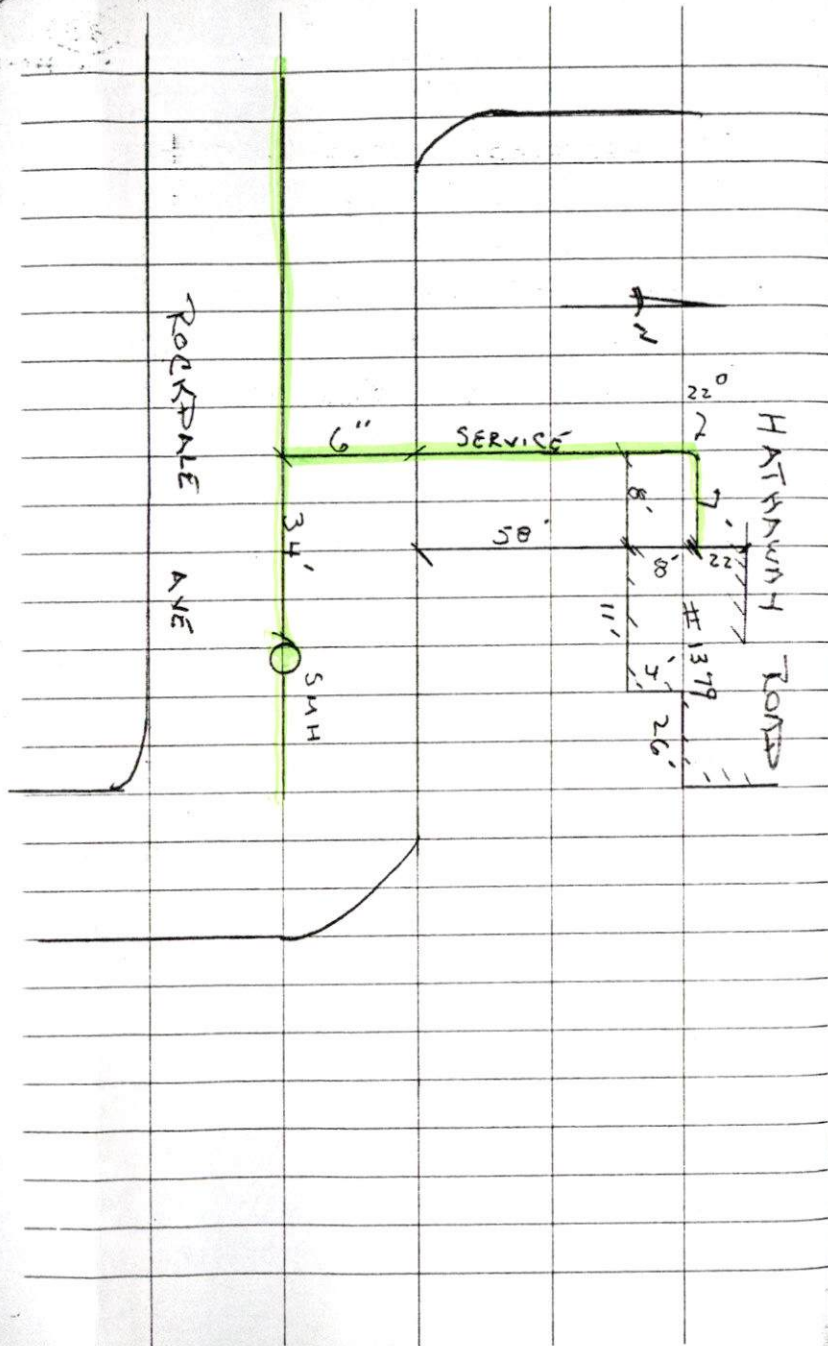

12-06-06 SUNNY 40° (38)  
WEDNESDAY

#1379 ROCKDALE AVE

PERMIT #23915

CONTRACTOR - W.C. SMITH  
508-995-1449





PERMIT NO.

CITY OF NEW BEDFORD  
SEWER AND/OR STORM DRAIN PERMIT

DATE 11-22-06

**23915**

This certifies that permission is granted to

Robert Pierce 31 Cedar Hill Drive Acushnet, MA 02743  
Property Owner Address Tel. 508 763 8885 (0)  
774-271-0555(c)

To connect a sewer and/or storm drain located at 1379 Rockdale Ave.

Assessor's Plot 80 Lot 52, to the sewer and/or storm drain in Rockdale Ave. Street

To be laid in accordance with the conditions in this application and the City of New Bedford ordinances.

TYPE OF USE: RESIDENTIAL COMMERCIAL INDUSTRIAL OTHER Stub at property line  
440

If applicant other than actual property owner, attach Letter of Authorization from Property Owner.

Name..... Tel.....

Mailing Address.....

The Bonded Contractor/Drain Layer authorized to perform this work is:

W. C. Smith & Sons Inc. 58 Ridgewood Rd. NB 02745 508-995-1449

Name..... Address..... Tel.....

Type of Pipe Required: 6" PVC SDR 35

**PERMIT EXPIRES ONE YEAR AFTER DATE OF ISSUE**

- Requires separate connections for sewage and storm drain where applicable. Storm water cannot be discharged to a sanitary sewer.
  - All work must be inspected and approved by a D.P.I. inspector before backfilling.
  - If this connection is to be part of a private service shared jointly with other building owners, attach copy of Recorded Joint Maintenance Agreement.
  - Permits can be issued to Industrial and/or Commercial Applicants only upon receipt and approval by the Commissioner of Public Infrastructure of required plans and supplemental information.
  - In addition, a City-issued Industrial User Discharge Permit and/or a Sewer Extension/Connection Permit issued by the Commonwealth of Massachusetts D.E.P. shall be required by the City for Industrial Discharge into the sewer system.
- Industrial User Discharge Permit No..... Date.....

Comm. Mass. Sewer Conn./Ext. Permit No..... Date By Permit

A Filing and Inspection Fee of \$150., plus an Entrance Fee of \$426.30 where applicable, must accompany this application.

Bank# Citizens Bank Check# 6479 Date 11-28-06 Receipt# 6266

Other requirements: 24 hour inspection notice @ 508 979 1527

Connection made to Sewer Part of jointly-shared private line YES NO  
Storm Drain

Applicant agrees to abide by the above terms, as well as all pertinent ordinances of the City of New Bedford, and such other special rules as the Commissioner of Public Infrastructure and/or City Engineer may deem necessary

Duarte M. Andrade cs.  
City Engineer

[Signature]  
Signature of Property Owner or Representative

**INSPECTOR'S REPORT**

INSPECTED BY: \_\_\_\_\_  
DATE: \_\_\_\_\_  
COMMENTS: \_\_\_\_\_

APPROVED \_\_\_\_\_ DISAPPROVED \_\_\_\_\_

**SIGNATURE**

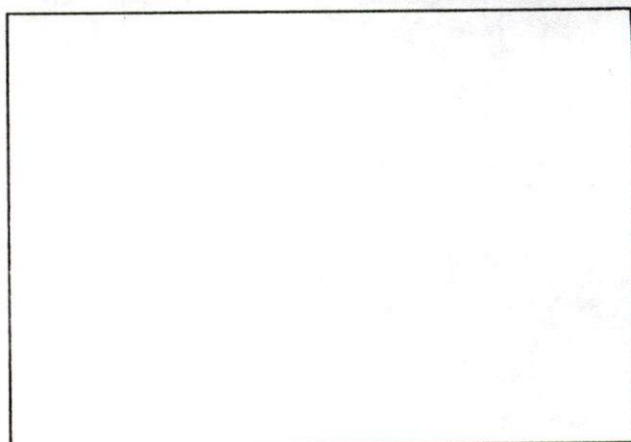

**SKETCH PLAN**

**Carol Sherman**

---

**To:** Sarah Porter  
**Subject:** SEWER TIE - IN

SARAH

THE PROPERTY OWNER FOR 1379 ROCKDALE AVE. WOULD LIKE TO CONNECT TO OUR SYSTEM. THE PLOT IS 80 LOT 52.

MAY WE ISSUE A PERMIT?

CAROL

## Carol Sherman

---

**From:** Sarah Porter  
**Sent:** Monday, November 27, 2006 8:43 AM  
**To:** Carol Sherman  
**Subject:** RE: SEWER TIE - IN

Carol,

all set to issue the permit for 1379 rockdale

thank you

-----Original Message-----

**From:** Carol Sherman  
**Sent:** Wednesday, November 22, 2006 12:27 PM  
**To:** Sarah Porter  
**Subject:** SEWER TIE - IN

SARAH

THE PROPERTY OWNER FOR 1379 ROCKDALE AVE. WOULD LIKE TO CONNECT TO OUR SYSTEM. THE PLOT IS 80 LOT 52.

MAY WE ISSUE A PERMIT?

CAROL