



PERMIT NO.

CITY OF NEW BEDFORD
SEWER AND/OR STORM DRAIN PERMITDATE 10/20/06

23902 EXTENSION

This certifies that permission is granted to

David White 151 Lake St. Acushnet MA 508 995 1717
Property Owner Address Tel. Sewer + Storm Drainage

To connect a sewer and/or storm drain located at Acushnet Ave. from

Assessor's Plot 136 Lot 260, to the sewer and/or storm drain in Fieldstone Drive Street

To be laid in accordance with the conditions in this application and the City of New Bedford ordinances.

TYPE OF USE: ☒ RESIDENTIAL ☐ COMMERCIAL ☐ INDUSTRIAL ☐ OTHER

If applicant other than actual property owner, attach Letter of Authorization from Property Owner.

Name J.B. Lanagan - Steve Rezendes Tel. 508 984 1668

Mailing Address 21 East River Dr. Dartmouth

The Bonded Contractor/Drain Layer authorized to perform this work is:

J.B. Lanagan + Co. Inc. 21 East River Dr. Dartmouth Steve: 508 984 1668

Name Address Tel.

Type of Pipe Required: SDR 35 PVC (SEE ATTACHED DEP SPECIAL CONDITIONS)

PERMIT EXPIRES ONE YEAR AFTER DATE OF ISSUE

- Requires separate connections for sewage and storm drain where applicable. Storm water cannot be discharged to a sanitary sewer.
- All work must be inspected and approved by a D.P.I. inspector before backfilling.
- If this connection is to be part of a private service shared jointly with other building owners, attach copy of Recorded Joint Maintenance Agreement.
- Permits can be issued to Industrial and/or Commercial Applicants only upon receipt and approval by the Commissioner of Public Infrastructure of required plans and supplemental information.
- In addition, a City-issued Industrial User Discharge Permit and/or a Sewer Extension/Connection Permit issued by the Commonwealth of Massachusetts D.E.P. shall be required by the City for Industrial Discharge into the sewer system.

Industrial User Discharge Permit No. Date

Comm. Mass. Sewer Conn./Ext. Permit No. Date

A Filing and Inspection Fee of \$50.00 plus an Entrance Fee of \$648.00 where applicable, must accompany this application.

Bank# Bank Five Check# 12264 Date 10/26/06 Receipt# 6178

Other requirements: 24 hr. inspection 508 979 1527

Connection made to ☒ Sewer ☐ Storm Drain Part of jointly-shared private line YES ☒ NO

Applicant agrees to abide by the above terms, as well as all pertinent ordinances of the City of New Bedford, and such other special rules as the Commissioner of Public Infrastructure and/or City Engineer may deem necessary

Acting City Engineer

Signature of Property Owner or Representative

INSPECTOR'S REPORT

INSPECTED BY:

DATE:

COMMENTS:

APPROVED

D

SIGNATURE

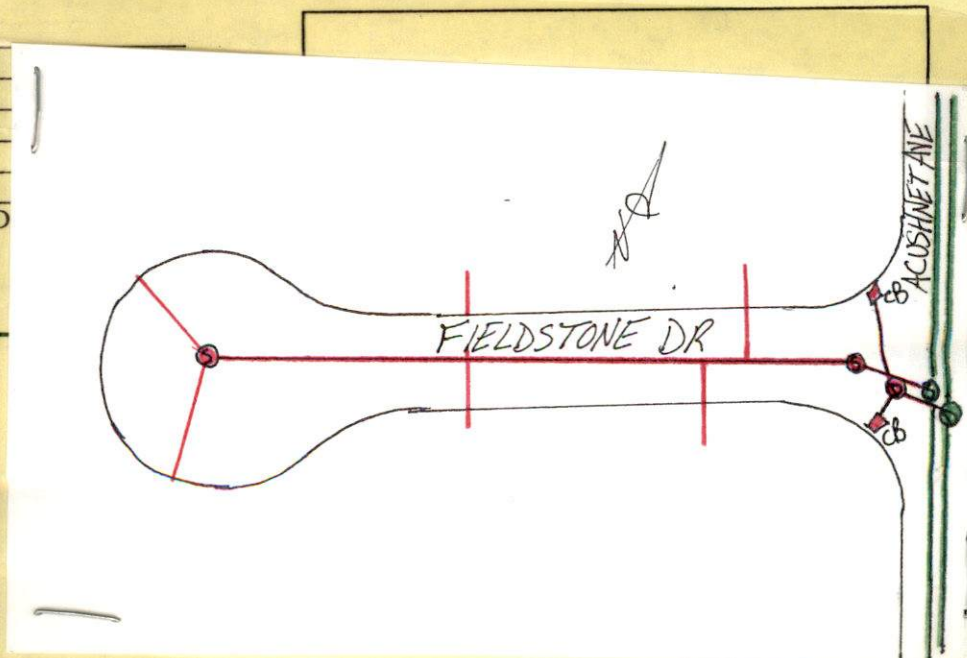



PERMIT NO.

23902

CITY OF NEW BEDFORD
SEWER AND/OR STORM DRAIN PERMIT

DATE 10/20/06

This certifies that permission is granted to

David White 151 Lake St. Acushnet MA 508.995.1717
Property Owner Address Tel. Sewer + Storm Drainage

To connect a sewer and/or storm drain located at Acushnet Ave. from
Assessor's Plot 136 Lot 259, to the sewer and/or storm drain in Fieldstone Drive Street

To be laid in accordance with the conditions in this application and the City of New Bedford ordinances.

TYPE OF USE: ☒ RESIDENTIAL ☐ COMMERCIAL ☐ INDUSTRIAL ☐ OTHER

If applicant other than actual property owner, attach Letter of Authorization from Property Owner.

Name J.B. Lanagan - Steve Rezende Tel. 508.984.1668
Mailing Address 21 East River Dr. Dartmouth

The Bonded Contractor/Drain Layer authorized to perform this work is:

J.B. Lanagan & Co. Inc. 21 East River Dr. Dartmouth Steve: 508.984.1668
Name Address Tel.

Type of Pipe Required: SDR 35 PVC (SEE ATTACHED DEP SPECIAL CONDITIONS)

PERMIT EXPIRES ONE YEAR AFTER DATE OF ISSUE

- Requires separate connections for sewage and storm drain where applicable. Storm water cannot be discharged to a sanitary sewer.
 - All work must be inspected and approved by a D.P.I. inspector before backfilling.
 - If this connection is to be part of a private service shared jointly with other building owners, attach copy of Recorded Joint Maintenance Agreement.
 - Permits can be issued to Industrial and/or Commercial Applicants only upon receipt and approval by the Commissioner of Public Infrastructure of required plans and supplemental information.
 - In addition, a City-issued Industrial User Discharge Permit and/or a Sewer Extension/Connection Permit issued by the Commonwealth of Massachusetts D.E.P. shall be required by the City for Industrial Discharge into the sewer system.
- Industrial User Discharge Permit No. _____ Date _____

Comm. Mass. Sewer Conn./Ext. Permit No. _____ Date _____
A Filing and Inspection Fee of \$150.00 plus an Entrance Fee of \$648.00 where applicable, must accompany this application.

Bank# Bank Five Check# 12264 Date 10/26/06 Receipt# 6178

Other requirements: 24 hr. inspection 508.979.1527

Connection made to ☒ Sewer ☐ Storm Drain Part of jointly-shared private line YES ☐ NO

Applicant agrees to abide by the above terms, as well as all pertinent ordinances of the City of New Bedford, and such other special rules as the Commissioner of Public Infrastructure and/or City Engineer may deem necessary

Acting City Engineer

Signature of Property Owner or Representative

INSPECTOR'S REPORT

INSPECTED BY: _____
DATE: _____
COMMENTS: _____

APPROVED

DISAPPROVED

SIGNATURE

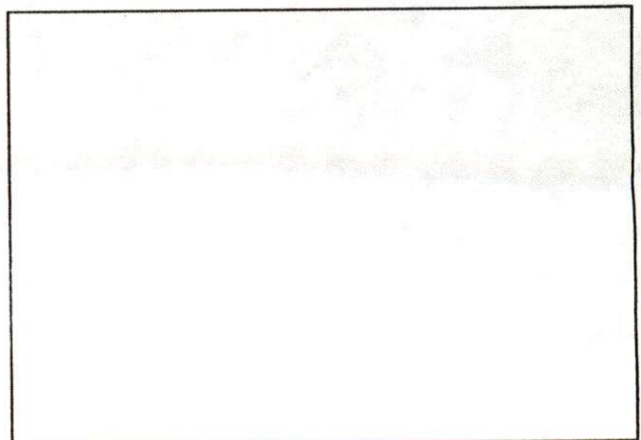

SKETCH PLAN

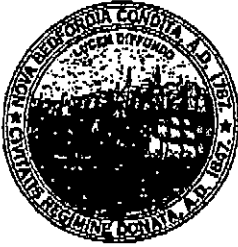

CITY OF NEW BEDFORD MASSACHUSETTS

D.P.L. - Engineering Division

1105 Shawmut Ave.

New Bedford, Ma. 02746

Tel: 508-991-6150

Fax: 508-961-3054 991-6152

Ronald Labelle
Commissioner

Duarte M. Andrade,
Acting City Engineer

To Whom It May Concern:

I DAVID R WHITE, being
(Name) (Mailing Address)

Owner of property located at 3997 Acushnet Ave
259

Plot 136, Lot 260, hereby agree to allow J.B. LAUGAN & Co., Inc.
(Name)

21 EAST RIVER DR., N. DARTMOUTH, MA, to act on my behalf including affixing my
(Mailing Address)

signature in securing permit for:

<input checked="" type="checkbox"/>	Sewer/Drain Service Permits
<input checked="" type="checkbox"/>	Water Service Permits
<input checked="" type="checkbox"/>	Driveway Installation Permits
<input checked="" type="checkbox"/>	Sidewalk Installation Permits

I further agree to conform to, and abide by, All City rules and ask regulations applicable to the permit (s) being applied for:

Name David R White
Signature

151 LAKE STREET Acushnet, MA
Address

10/18/06 508-995-1717
Date Telephone number

SASSAGUIN ISLAND SUBDIVISION

SEWER PIPE

43'

197'

244 L.F

244.0

243
46

0+46 to 2+43

197

DRAINAGE PIPE

16.0'

25.0'

39.0

80.0

80.0

TOTAL

324

324 L.F. x 2.00 = \$648.00

PERMIT

150.00

798.00

Permit No. **W074126**
NEW BEDFORD

**DEPARTMENT OF ENVIRONMENTAL PROTECTION
DIVISION OF WATER POLLUTION CONTROL**

The following special conditions apply to the sewer extension permitted hereunder:

1. Sewer line and water main separation shall conform to guidelines in TR-16, Guides for the Design of Wastewater Treatment Works, 1998 Edition. Conformance includes placement of the water line above the sewer line with a vertical separation of 18 inches from top of sewer to bottom of water line. If this separation requirement cannot be met, then both water main and sewer line shall be constructed of mechanical joint cement-lined ductile iron pipe for a distance of 10 feet on each side of the crossing with a full length of water line centered over the sewer. Both pipes should be pressure tested to 150 psi to ensure they are watertight and both pipes shall be structurally sound.
2. All sewer piping material shall be a minimum of ASTM D3034 SDR 35 PVC pipe.
3. Manholes shall be designed for water tightness if located and for anticipated loadings.

END OF SPECIAL CONDITIONS

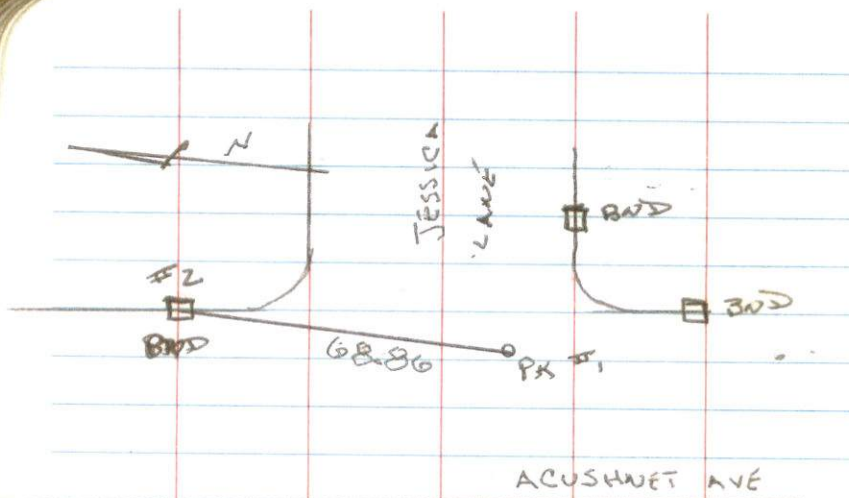

T @ # 1 0° ON # 2		FIELDSTONE DR		RT	
X	DIST	DESR			
0-00	68.86	BVD	27-9-30	228.915	
101-54-25	27.305	BVD	26-10-20	309.830	
176-13-25	54.28	BVD	26-08-00	302.160	
291-22-23	23.090	D.M.H	273-40-30	274.610	
295-00-30	40.58	S.M.H	271-47-15	309.280	
286-53-45	68.585	D.M.H	278-4-15	312.930	
289-04-00	87.125	S.M.H	283-57-30	305.920	
278-34-00	98.53	WATER	279-10-55	229.535	
268-07-00	123.545	S.S	283-00-25	214.380	
272-05-20	136.710	W.6	288-05-25	144.625	
267-56-15	276.41	S.S	294-48-50	124.96	
			273-52-40	61.885	

35

11-29-03

WEDNESDAY

FIELD STONE DRIVE I

PERMIT # 23902

CONTRACTOR - J. B. LAMAGAN

3 52-34-30 66.165 E.O.R
258-53-15 54.76 E.O.R



W.6
W.6
S.S
S.M.H
W.M
W.6
S.S
W.6
S.S
W.6
S.S
D.I

PLOTTED
4-2-07