

PERMIT NO.

23899

CITY OF NEW BEDFORD
SEWER AND/OR STORM DRAIN PERMIT

DATE 9-26-06

This certifies that permission is granted to

Monte P. Lugo Assoc. 540 Orchard St. 508-994-0196
Property Owner Address Tel.

To connect a sewer and/or storm drain located at 540 Orchard St.

Assessor's Plot 24 Lot 206, to the sewer and/or storm drain in 4.8" Seg. Block Street

To be laid in accordance with the conditions in this application and the City of New Bedford ordinances.

TYPE OF USE: RESIDENTIAL COMMERCIAL INDUSTRIAL OTHER cell

If applicant other than actual property owner, attach Letter of Authorization from Property Owner.

Name Holder Almeida Tel. 508-993-5656

Mailing Address 329 Orchard St. Treasurer Tel. 508-994-0196-Hall

The Bonded Contractor/Drain Layer authorized to perform this work is: N.B. 508-

Site Systems Corp. 102 Hatch St. P.O. Box 40773 02744 991-4106

Name Address Tel.

Type of Pipe Required: P/C SDR 35

PERMIT EXPIRES ONE YEAR AFTER DATE OF ISSUE

- Requires separate connections for sewage and storm drain where applicable. Storm water cannot be discharged to a sanitary sewer.
- All work must be inspected and approved by a D.P.I. inspector before backfilling.
- If this connection is to be part of a private service shared jointly with other building owners, attach copy of Recorded Joint Maintenance Agreement.
- Permits can be issued to Industrial and/or Commercial Applicants only upon receipt and approval by the Commissioner of Public Infrastructure of required plans and supplemental information.
- In addition, a City-issued Industrial User Discharge Permit and/or a Sewer Extension/Connection Permit issued by the Commonwealth of Massachusetts D.E.P. shall be required by the City for Industrial Discharge into the sewer system.

Industrial User Discharge Permit No. Date.

Comm. Mass. Sewer Conn./Ext. Permit No. Date.

A Filing and Inspection Fee of \$150.00 plus an Entrance Fee of \$ where applicable, must accompany this application.

Bank# Lugo Community Bank Check# 2528 Date 9/6/06 Receipt# 6794

Other requirements: 24 hour Inspection Notice - 508 979-1527

Connection made to Sewer Part of jointly-shared private line YES NO
Storm Drain

Applicant agrees to abide by the above terms, as well as all pertinent ordinances of the City of New Bedford, and such other special rules as the Commissioner of Public Infrastructure and/or City Engineer may deem necessary

Disanto M. Andrade Acting City Engineer Signature of Property Owner or Representative

INSPECTOR'S REPORT

INSPECTED BY: Bob Bichel
DATE: 1/23/07
COMMENTS: Sewer Service Encased in Concrete due to Proximity w/ water line

APPROVED Bob Bichel SIGNATURE

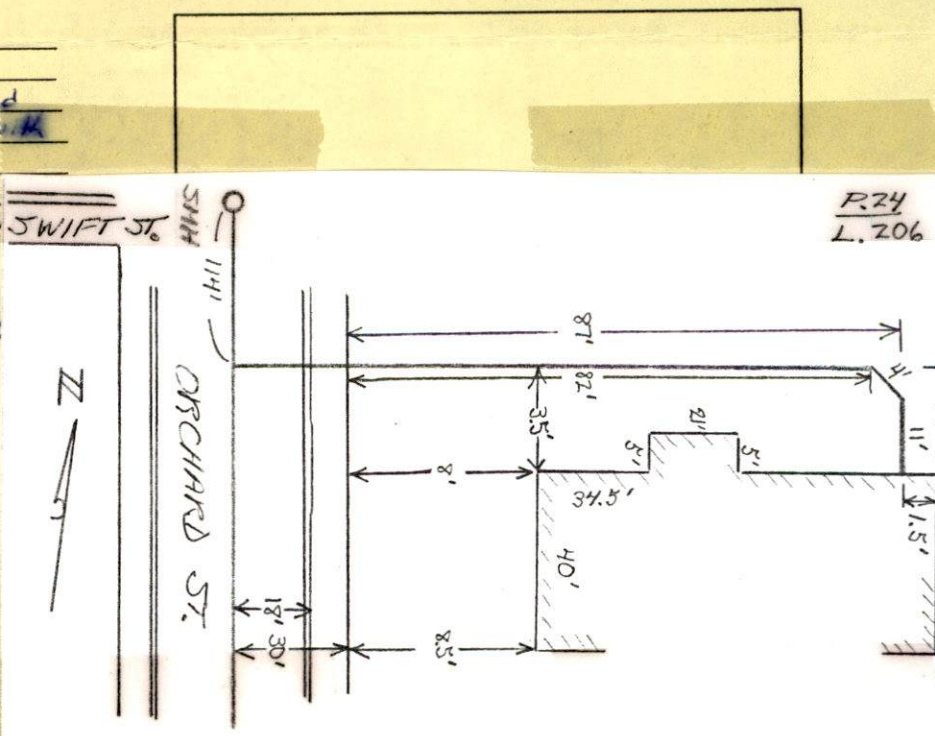

P.24
L.206



PERMIT NO.

23899

CITY OF NEW BEDFORD
SEWER AND/OR STORM DRAIN PERMIT

DATE 9-26-06.

This certifies that permission is granted to

Monte P. Lugo Assoc.

540 Orchard St.
540 Orchard St.

508-994-0196

Property Owner

Address

Tel.

To connect a sewer and/or storm drain located at 540 Orchard St.

Assessor's Plot 24 Lot 206, to the sewer and/or storm drain in 4.8" Seg Block Street

To be laid in accordance with the conditions in this application and the City of New Bedford ordinances.

TYPE OF USE: RESIDENTIAL

COMMERCIAL

INDUSTRIAL

OTHER

cell

If applicant other than actual property owner, attach Letter of Authorization from Property Owner.

Name Helder Almeida

Tel 508-993-5656

Mailing Address 329 Orchard St. Treasurer

The Bonded Contractor/Drain Layer authorized to perform this work is:

Site Systems Corp. 102 Ratch St. P.O. Box 40773 N.B. 508-02744 991-4106

Name

Address

Tel.

Type of Pipe Required: PVC-SDR 35

PERMIT EXPIRES ONE YEAR AFTER DATE OF ISSUE

- Requires separate connections for sewage and storm drain where applicable. Storm water cannot be discharged to a sanitary sewer.
- All work must be inspected and approved by a D.P.I. inspector before backfilling.
- If this connection is to be part of a private service shared jointly with other building owners, attach copy of Recorded Joint Maintenance Agreement.
- Permits can be issued to Industrial and/or Commercial Applicants only upon receipt and approval by the Commissioner of Public Infrastructure of required plans and supplemental information.
- In addition, a City-issued Industrial User Discharge Permit and/or a Sewer Extension/Connection Permit issued by the Commonwealth of Massachusetts D.E.P. shall be required by the City for Industrial Discharge into the sewer system.

Industrial User Discharge Permit No. Date

Comm. Mass. Sewer Conn./Ext. Permit No. Date

A Filing and Inspection Fee of \$152.40 plus an Entrance Fee of \$ where applicable, must accompany this application.

Bank# Community Bank Check# 2528 Date 10/6/06 Receipt# 6794

Other requirements: 24 hour Inspection Notice - 508-979-1527

Connection made to Sewer Part of jointly-shared private line YES NO
Storm Drain

Applicant agrees to abide by the above terms, as well as all pertinent ordinances of the City of New Bedford, and such other special rules as the Commissioner of Public Infrastructure and/or City Engineer may deem necessary

Disaste M. Andrade
Acting City Engineer

Signature of Property Owner or Representative

INSPECTOR'S REPORT

INSPECTED BY:

DATE:

COMMENTS:

APPROVED

DISAPPROVED

SIGNATURE

SKETCH PLAN



CITY OF NEW BEDFORD MASSACHUSETTS

D.P.I. -Engineering Division

1105 Shawmut Ave.

New Bedford, Ma. 02746

Tel: 508-991-6150

Fax: 508-961-3054 991-6152

Ronald Labelle
Commissioner

Duarte M. Andrade,
Acting City Engineer

To Whom It May Concern:

PRES. Carlos A. Pereira
SECRETARY Frank Leone

Treas. HELDER F. ALMEIDA (Name) (MONTEPIO LUZO AMERICAN SOCIETY) (TRK) (Mailing Address) being an

officer

Owner of property located at 540 Orchard St.

Plot 24, Lot 206, hereby agree to allow HELDER F. ALMEIDA (Name)

329 ORCHARD ST. N.B. (Mailing Address), to act on my behalf including affixing my

signature in securing permit for:

☒ Sewer/~~Drain~~ Service Permits
☐ Water Service Permits
☐ Driveway Installation Permits
☐ Sidewalk Installation Permits

I further agree to conform to, and abide by, All City rules and ask regulations applicable to the permit (s) being applied for:

Name Helder Almeida (MONTEPIO LUZO AMERICAN SOCIETY)
Signature

540 ORCHARD ST. N.B. MA
Address

SEPT 7 2006 Date 5089940196 Telephone number

\$
150.00
check

Mary T. Neves

From: Sarah Porter
Sent: Tuesday, September 26, 2006 6:16 PM
To: Mary T. Neves
Subject: RE: SEWER TIE IN

All set Mary,

thank you

-----Original Message-----

From: Mary T. Neves
Sent: Tuesday, September 26, 2006 9:25 AM
To: Sarah Porter
Subject: SEWER TIE IN

Hi Sarah,

The Monte Pio Luzo Assn. at 540 Orchard Street wants an additional sewer tie in. The plot 24 and the lot is 206.

When it rains, water backs up into their toilets so they want a separate connection from the storm drian.

May we issue the permit?

Thanks for your help.



CL53

#540 ORCHARD ST.

CONTRACTOR: RT CANESSA

125 Pct 150 @ 3:30

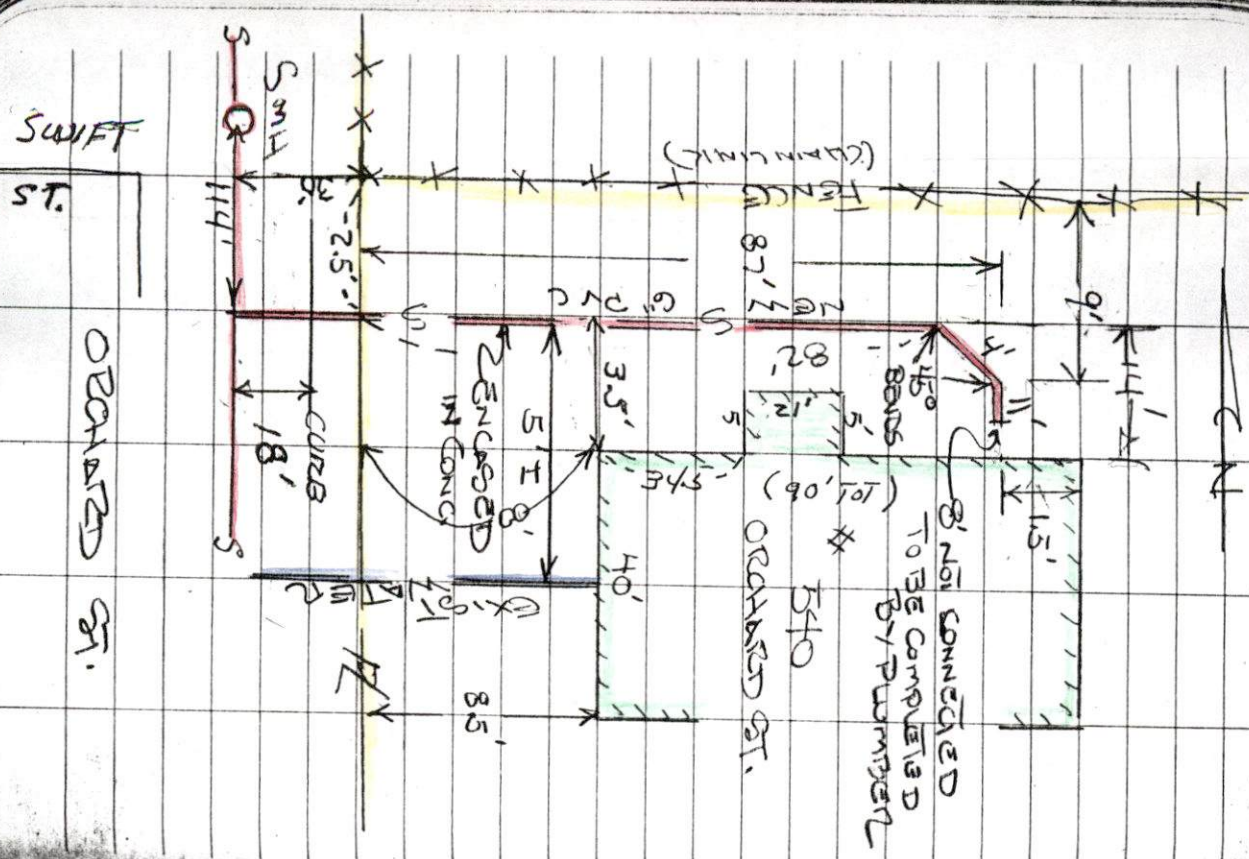

SWIFT	
ST.	

08/14/20 JF.