



PERMIT NO.
23897

CITY OF NEW BEDFORD
SEWER AND/OR STORM DRAIN PERMIT

DATE 9-22-06

This certifies that permission is granted to

Janice Boehler 25 Beech Bluff Rd. E. Free town 508-763-5649
Property Owner Address Tel.

To connect a sewer and/or storm drain located at 1086 Sheffield St.

Assessor's Plot 132H Lot 156, to the sewer and/or storm drain in Sheffield St. Street

To be laid in accordance with the conditions in this application and the City of New Bedford ordinances.

TYPE OF USE: RESIDENTIAL COMMERCIAL INDUSTRIAL OTHER 330

If applicant other than actual property owner, attach Letter of Authorization from Property Owner.

Name Tel.

Mailing Address

The Bonded Contractor/Drain Layer authorized to perform this work is:

Name Address Tel.

Type of Pipe Required: PVC SDR-35

PERMIT EXPIRES ONE YEAR AFTER DATE OF ISSUE

- Requires separate connections for sewage and storm drain where applicable. Storm water cannot be discharged to a sanitary sewer.
- All work must be inspected and approved by a D.P.I. inspector before backfilling.
- If this connection is to be part of a private service shared jointly with other building owners, attach copy of Recorded Joint Maintenance Agreement.
- Permits can be issued to Industrial and/or Commercial Applicants only upon receipt and approval by the Commissioner of Public Infrastructure of required plans and supplemental information.
- In addition, a City-issued Industrial User Discharge Permit and/or a Sewer Extension/Connection Permit issued by the Commonwealth of Massachusetts D.E.P. shall be required by the City for Industrial Discharge into the sewer system.

Industrial User Discharge Permit No. Date

Comm. Mass. Sewer Conn./Ext. Permit No. Date

A Filing and Inspection Fee of \$150, plus an Entrance Fee of \$25 where applicable, must accompany this application.

Bank# Eastern Bank Check# 684 Date 9-22-06 Receipt# 6675

Other requirements: Inspection requires 24 hour notice

Flammable fill required in all trenches

Connection made to Sewer Part of jointly-shared private line YES (NO)
Storm Drain

Applicant agrees to abide by the above terms, as well as all pertinent ordinances of the City of New Bedford, and such other special rules as the Commissioner of Public Infrastructure and/or City Engineer may deem necessary

Doreen M. Andrade CS
acting City Engineer

Janice Boehler
Signature of Property Owner or Representative

INSPECTOR'S REPORT

INSPECTED BY: KEVIN CORNEIL

DATE: 10-20-06

COMMENTS:

APPROVED

DISAP

Kevin J. Connel
SIGNATURE

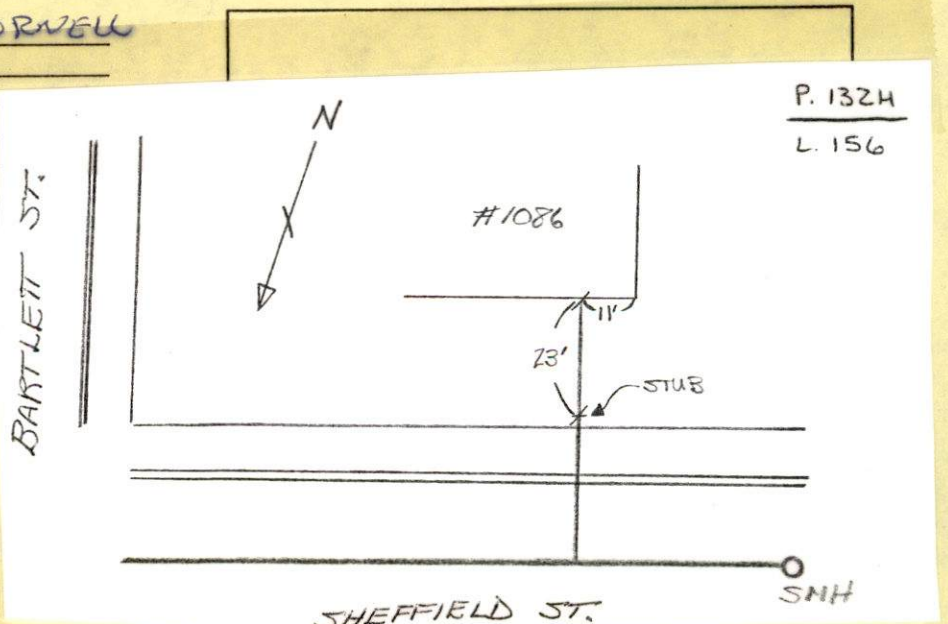

BARTLETT ST

SHEFFIELD ST

SMH

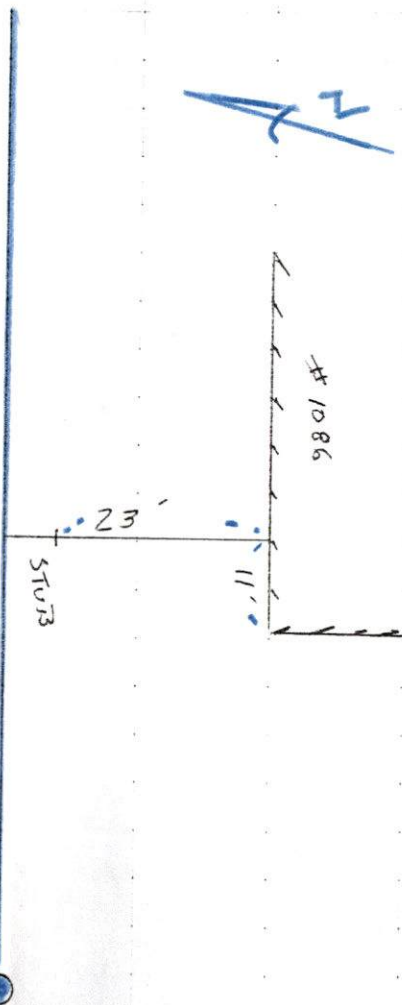

RAIN 60°
10-20-06 FRIDAY

1086 SHEFFIELD ST

PERMIT # 23897

CONTRACTOR - JOE AUGUST
508-996-3599



PERMIT NO.
23897

CITY OF NEW BEDFORD
SEWER AND/OR STORM DRAIN PERMIT

DATE 9-22-06
508 644 2812

This certifies that permission is granted to
St. John's Realty Trust (Noella Santerre) P.O. Box 5 E. Freetown, MA. 02717
former owner Janice Boehler 25 Beech Bluff Rd. E Freetown 508-763-5649
Property Owner Address Tel.

To connect a sewer and/or storm drain located at 1086 Sheffield St.

Assessor's Plot 132 H Lot 156, to the sewer and/or storm drain in Sheffield St. Street

To be laid in accordance with the conditions in this application and the City of New Bedford ordinances.

TYPE OF USE: RESIDENTIAL COMMERCIAL INDUSTRIAL OTHER 330

If applicant other than actual property owner, attach Letter of Authorization from Property Owner.

Name..... Tel.....

Mailing Address.....

The Bonded Contractor/Drain Layer authorized to perform this work is:

Joe August Backholer Sussich 508-996-3599
Name Address Tel.

Type of Pipe Required: PVC SDR-35

PERMIT EXPIRES ONE YEAR AFTER DATE OF ISSUE

owner to pay for stub connection and assessment fee once it has been determined by the City.

- Requires separate connections for sewage and storm drain where applicable. Storm water cannot be discharged to a sanitary sewer.
- All work must be inspected and approved by a D.P.I. inspector before backfilling.
- If this connection is to be part of a private service shared jointly with other building owners, attach copy of Recorded Joint Maintenance Agreement.
- Permits can be issued to Industrial and/or Commercial Applicants only upon receipt and approval by the Commissioner of Public Infrastructure of required plans and supplemental information.
- In addition, a City-issued Industrial User Discharge Permit and/or a Sewer Extension/Connection Permit issued by the Commonwealth of Massachusetts D.E.P. shall be required by the City for Industrial Discharge into the sewer system.

Industrial User Discharge Permit No..... Date.....

Comm. Mass. Sewer Conn./Ext. Permit No..... Date.....

A Filing and Inspection Fee of \$.150..., plus an Entrance Fee of \$ 25 where applicable, must accompany this application.

Bank# Eastern Bank Check# 684 Date 9-22-06 Receipt# 6675

Other requirements: Inspection requires 24 hour notice

Flowable fill required in all trenches 508-979-1527

Connection made to Sewer Part of jointly-shared private line YES (NO)
Storm Drain

Applicant agrees to abide by the above terms, as well as all pertinent ordinances of the City of New Bedford, and such other special rules as the Commissioner of Public Infrastructure and/or City Engineer may deem necessary

Duarte M. Andrade CS
Acting City Engineer

Janice Boehler former owner
Signature of Property Owner or Representative
Noella Santerre, Trustee

INSPECTOR'S REPORT

INSPECTED BY: _____
DATE: _____
COMMENTS: _____

APPROVED _____ DISAPPROVED _____

SIGNATURE

Tie in Inspection
10/20/06 1:00
weather permitting
he

SKETCH PLAN

October 12, 2006

New Bedford Water Dept.

To whom it may concern,

As the purchaser of the property located at 1086 Sheffield St, New Bedford, I will be assuming the ~~septic~~ ^{sewer} tie-in as well as any other work needed to comply with the Title V requirements. NS

Sincerely,

Noella Santerre, Trustee
Noella Santerre of St. John's Realty Trust

Carol Sherman

From: Sarah Porter
Sent: Friday, September 22, 2006 3:57 PM
To: Carol Sherman
Subject: RE: SEWER TIE-IN

OK - all set

-----Original Message-----

From: Carol Sherman
Sent: Friday, September 22, 2006 11:55 AM
To: Sarah Porter
Subject: SEWER TIE-IN

SARAH
THE PROPERTY OWNER OF 1086 SHEFFIELD ST. WOULD LIKE TO CONNECT TO OUR SEWER SYSTEM.
THE PLOT IS 132H LOT 156.

MAY WE ISSUE A PERMIT?

THANKS FOR YOUR ASSISTANCE.

CAROL

TRANSMISSION VERIFICATION REPORT

TIME : 09/25/2006 07:55
NAME : DPI WATER WASTEWATER
FAX : 5089916152
TEL : 5089916152

DATE, TIME
FAX NO./NAME
DURATION
PAGE(S)
RESULT
MODE

09/25 07:54 :
3143
00:00:47
01
OK
STANDARD
ECM

Failed to Mary-Healy

10-6-06

9:50

Janice Boehler-

1086 Sheffield St.

508-763-5649.

Janice Boehler took out
this permit. Now house
is being sold.

Closing is next week.
She's waiting for an answer
if new owner's name
may be added to this
permit. or if new owner
needs to take out her own
permit. If latter is the
case, she would request
a reimbursement from City.

Caide

Need letter from
new owner
to accept
adding her name
to permit and
agree to assume
Beherment ^{10/6}
Charges. Left message

1:30

Noella - tie-in

*
Need
Answer
Janice
Boehler
508 763
5649

RE: 1086 Sheffield St. Betterment
owner took out Sewer Permit on 9/22/06
(Janice Boehler). Now this Noella planning
to purchase property & was wondering cost
of tie-in - also this was changed through
realtor that buyer will be responsible for tie-in
rather than owner. What happens to
permit that owner took out.
She'll call back next week

Transfer name
on Sewer Permit
??

or Will new owner be required
to take out a new permit.

Current owner agrees to let new
owner use permit
Is this acceptable??

CAROL
S.