



PERMIT NO.  
23896

CITY OF NEW BEDFORD  
SEWER AND/OR STORM DRAIN PERMIT

DATE 9-21-06

This certifies that permission is granted to

Michael W. Panagakos P.O. Box 51327 New Bedford 508-998-3911  
Property Owner Address Tel.

To connect a sewer and/or storm drain located at Storm drain 2 W. Rodney French Blvd.

Assessor's Plot 15 Lot 196, to the sewer and/or storm drain in Same on W. Rodney French Street

To be laid in accordance with the conditions in this application and the City of New Bedford ordinances.

TYPE OF USE: RESIDENTIAL COMMERCIAL INDUSTRIAL OTHER

If applicant other than actual property owner, attach Letter of Authorization from Property Owner.

Name S.B. Panagakos & Co. Inc. Tel. 508-984-1668

Mailing Address 21 East River Dr. No. Dartmouth 02747

The Bonded Contractor/Drain Layer authorized to perform this work is: S.B. Panagakos & Co. Inc. Same as above

Name Address Tel.

Type of Pipe Required:

PERMIT EXPIRES ONE YEAR AFTER DATE OF ISSUE

- Requires separate connections for sewage and storm drain where applicable. Storm water cannot be discharged to a sanitary sewer.
- All work must be inspected and approved by a D.P.I. inspector before backfilling.
- If this connection is to be part of a private service shared jointly with other building owners, attach copy of Recorded Joint Maintenance Agreement.
- Permits can be issued to Industrial and/or Commercial Applicants only upon receipt and approval by the Commissioner of Public Infrastructure of required plans and supplemental information.
- In addition, a City-issued Industrial User Discharge Permit and/or a Sewer Extension/Connection Permit issued by the Commonwealth of Massachusetts D.E.P. shall be required by the City for Industrial Discharge into the sewer system.

Industrial User Discharge Permit No. Date

Comm. Mass. Sewer Conn./Ext. Permit No. Date

A Filing and Inspection Fee of \$150, plus an Entrance Fee of \$, where applicable, must accompany this application.

Bank# Sovereign Bank Check# 16901 Date 9-21-06 Receipt# 6671

Other requirements: 24 hour notice required for inspection

Connection made to Sewer Part of jointly-shared private line YES NO  
Storm Drain

Applicant agrees to abide by the above terms, as well as all pertinent ordinances of the City of New Bedford, and such other special rules as the Commissioner of Public Infrastructure and/or City Engineer may deem necessary

Daniel M. Andrade C.S.  
City Engineer

Signature of Property Owner or Representative

INSPECTOR'S REPORT

INSPECTED BY: KEVIN CORNELL  
DATE: 10-05-06  
COMMENTS:

APPROVED DISAPPROVED

Kevin S. Cornell  
SIGNATURE

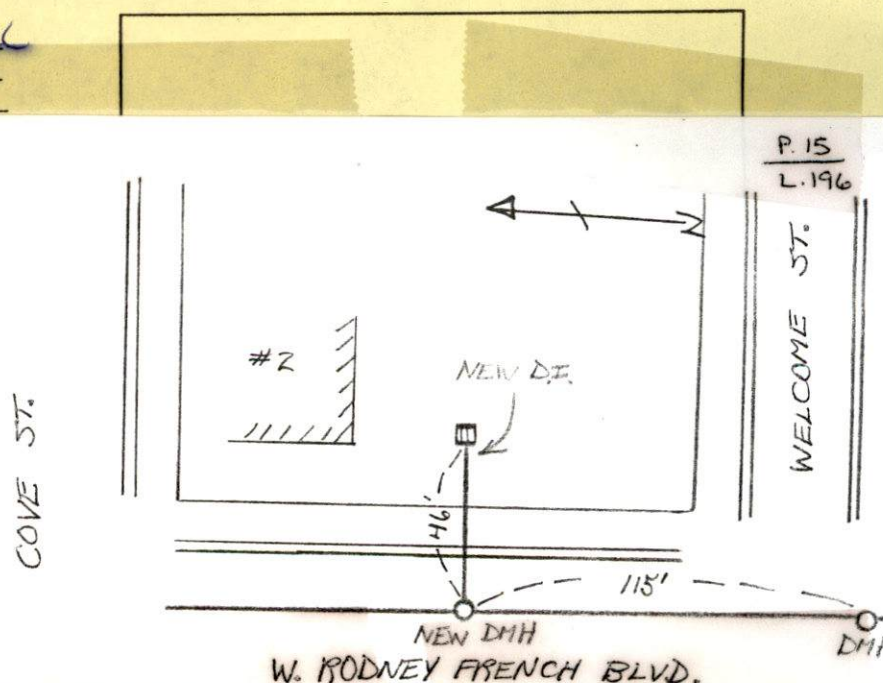



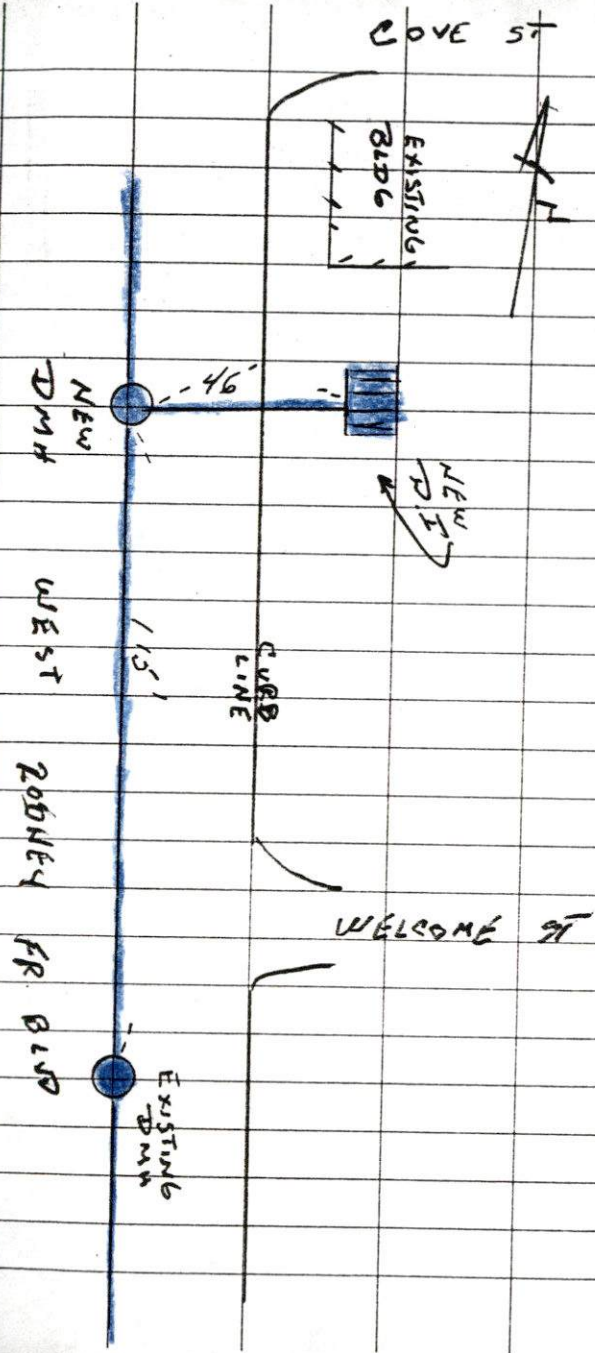

SUNNY 60  
10-05-06 THURSDAY

2 WEST RODNEY FRENCH BLVD

PERMIT # 23896

CONTRACTOR J.B LANAGAN



PERMIT NO.

23896

CITY OF NEW BEDFORD  
SEWER AND/OR STORM DRAIN PERMIT

DATE 9-21-06

This certifies that permission is granted to

Michael W. Panagakos P.O. Box 51327 New Bedford 508-998-3911  
Property Owner Address Tel.

To connect a sewer and/or storm drain located at Storm drain 2 W. Rodney French Blvd.

Assessor's Plot 15 Lot 196, to the sewer and/or storm drain in Same in W. Rodney French Street

To be laid in accordance with the conditions in this application and the City of New Bedford ordinances.

TYPE OF USE: RESIDENTIAL COMMERCIAL INDUSTRIAL OTHER

If applicant other than actual property owner, attach Letter of Authorization from Property Owner. attached.

Name S. B. Hanagan & Co. Inc. Tel. 508-984-1668

Mailing Address 21 East River Dr. No. Dartmouth 02747

The Bonded Contractor/Drain Layer authorized to perform this work is: S. B. Hanagan & Co. Inc.

Name Address Tel. Same as above

Type of Pipe Required:

PERMIT EXPIRES ONE YEAR AFTER DATE OF ISSUE

- Requires separate connections for sewage and storm drain where applicable. Storm water cannot be discharged to a sanitary sewer.
- All work must be inspected and approved by a D.P.I. inspector before backfilling.
- If this connection is to be part of a private service shared jointly with other building owners, attach copy of Recorded Joint Maintenance Agreement.
- Permits can be issued to Industrial and/or Commercial Applicants only upon receipt and approval by the Commissioner of Public Infrastructure of required plans and supplemental information.
- In addition, a City-issued Industrial User Discharge Permit and/or a Sewer Extension/Connection Permit issued by the Commonwealth of Massachusetts D.E.P. shall be required by the City for Industrial Discharge into the sewer system.

Industrial User Discharge Permit No. Date

Comm. Mass. Sewer Conn./Ext. Permit No. Date

A Filing and Inspection Fee of \$150, plus an Entrance Fee of \$, where applicable, must accompany this application.

Bank# Sovereign Bank Check# 16901 Date 9-21-06 Receipt# 6671

Other requirements: 24 hour Notice required for inspection

Connection made to Sewer Part of jointly-shared private line YES NO  
Storm Drain

Applicant agrees to abide by the above terms, as well as all pertinent ordinances of the City of New Bedford, and such other special rules as the Commissioner of Public Infrastructure and/or City Engineer may deem necessary

Duarte M. Andrade CS.  
City Engineer

Signature of Property Owner or Representative

INSPECTOR'S REPORT

INSPECTED BY: \_\_\_\_\_  
DATE: \_\_\_\_\_  
COMMENTS: \_\_\_\_\_

APPROVED DISAPPROVED

SIGNATURE

SKETCH PLAN

Dec 12 05 02:55p

Panagakos

508 9982944

p. 1

RECEIVED DEC 13 2005

Michael W. Panagakos  
P.O. Box 51327  
New Bedford, MA. 02745  
(508) 998-3911

May 11, 2005

Department of Public Works  
City of New Bedford

re: JB Lanagan and Company, Inc.

To Whom it May Concern:

Please be advised that I, Michael W. Panagakos, authorize JB Lanagan to pull the permits required by the City of New Bedford for any and all properties which I own in the City for the year of 2005.

Should you have any questions, please feel free to contact the undersigned at the office number above.

Yours,

  
Michael W. Panagakos

16901

**J. B. LANAGAN & COMPANY, INC.**

21 EAST RIVER DRIVE  
NORTH DARTMOUTH, MA 02747  
508-984-1668



sovereignbank.com  
5-7515/0110

9/21/2006

PAY TO THE ORDER OF City of New Bedford

\$ \*\*150.00

One Hundred Fifty and 00/100

DOLLARS

City of New Bedford  
133 William Street  
New Bedford, MA 02740

MEMO: Licences & Permits/Job 755/drain conn

*W. G. 71*  
*ENGINEER*

*[Signature]*

⑈016901⑈ ⑆011075150⑆ 13100049355⑈

Security features. Details on back.