



PERMIT NO.  
23895

CITY OF NEW BEDFORD  
SEWER AND/OR STORM DRAIN PERMIT

DATE 9/20/06

This certifies that permission is granted to

Ralph K. Mulford Trustee Whakes Woods Realty Trust  
Property Owner Address Tel.

To connect a sewer and/or storm drain located at Tarkiln Place Wx Mate Drive

Assessor's Plot 1306 Lot 204, to the sewer and/or storm drain in Tarkiln Place Street

To be laid in accordance with the conditions in this application and the City of New Bedford ordinances.

TYPE OF USE: RESIDENTIAL COMMERCIAL INDUSTRIAL OTHER 440'

If applicant other than actual property owner, attach Letter of Authorization from Property Owner.

Name Tel.

Mailing Address

The Bonded Contractor/Drain Layer authorized to perform this work is:

Line Built Homes

Name Address Tel.

Type of Pipe Required: PVC SDR 35

PERMIT EXPIRES ONE YEAR AFTER DATE OF ISSUE

- Requires separate connections for sewage and storm drain where applicable. Storm water cannot be discharged to a sanitary sewer.
  - All work must be inspected and approved by a D.P.I. inspector before backfilling.
  - If this connection is to be part of a private service shared jointly with other building owners, attach copy of Recorded Joint Maintenance Agreement.
  - Permits can be issued to Industrial and/or Commercial Applicants only upon receipt and approval by the Commissioner of Public Infrastructure of required plans and supplemental information.
  - In addition, a City-issued Industrial User Discharge Permit and/or a Sewer Extension/Connection Permit issued by the Commonwealth of Massachusetts D.E.P. shall be required by the City for Industrial Discharge into the sewer system.
- Industrial User Discharge Permit No. Date

Comm. Mass. Sewer Conn./Ext. Permit No. Date

A Filing and Inspection Fee of \$150.00 plus an Entrance Fee of \$ where applicable, must accompany this application.

Bank# BCP bank Check# 14558 Date 9/20/06 Receipt# 6667

Other requirements:

24 hour Notice for inspection

Connection made to Sewer Part of jointly-shared private line YES NO  
Storm Drain

Applicant agrees to abide by the above terms, as well as all pertinent ordinances of the City of New Bedford, and such other special rules as the Commissioner of Public Infrastructure and/or City Engineer may deem necessary

Diana M. Andrade / CS Acting City Engineer  
Ralph K. Mulford Trustee Signature of Property Owner or Representative

INSPECTOR'S REPORT

INSPECTED BY: NOT SIGNED

DATE:

COMMENTS:

APPROVED

SIGNATURE

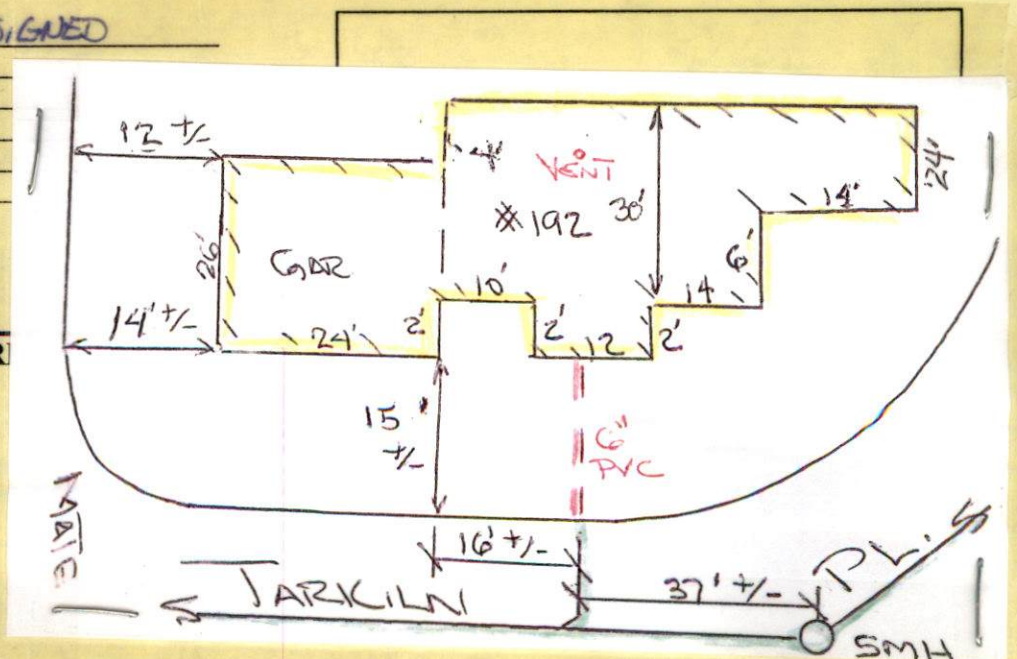





PERMIT NO.  
**23895**

CITY OF NEW BEDFORD  
SEWER AND/OR STORM DRAIN PERMIT

DATE 9/20/06

This certifies that permission is granted to

Ralph K. Mulford Trustee Whalers Woods Realty Trust  
Property Owner Address #192 Tel.

To connect a sewer and/or storm drain located at Tarkiln Place Wx Mate Drive

Assessor's Plot 130.6 Lot 204, to the sewer and/or storm drain in Tarkiln Place Street

To be laid in accordance with the conditions in this application and the City of New Bedford ordinances.  
TYPE OF USE: RESIDENTIAL COMMERCIAL INDUSTRIAL OTHER 440'

If applicant other than actual property owner, attach Letter of Authorization from Property Owner.

Name..... Tel.....  
Mailing Address.....

The Bonded Contractor/Drain Layer authorized to perform this work is:

Long Built Homes  
Name..... Address..... Tel.....  
Type of Pipe Required: PVC- SDR-35

PERMIT EXPIRES ONE YEAR AFTER DATE OF ISSUE

- Requires separate connections for sewage and storm drain where applicable. Storm water cannot be discharged to a sanitary sewer.
  - All work must be inspected and approved by a D.P.I. inspector before backfilling.
  - If this connection is to be part of a private service shared jointly with other building owners, attach copy of Recorded Joint Maintenance Agreement.
  - Permits can be issued to Industrial and/or Commercial Applicants only upon receipt and approval by the Commissioner of Public Infrastructure of required plans and supplemental information.
  - In addition, a City-issued Industrial User Discharge Permit and/or a Sewer Extension/Connection Permit issued by the Commonwealth of Massachusetts D.E.P. shall be required by the City for Industrial Discharge into the sewer system.
- Industrial User Discharge Permit No..... Date.....

Comm. Mass. Sewer Conn./Ext. Permit No..... Date.....  
A Filing and Inspection Fee of \$150.00, plus an Entrance Fee of \$..... where applicable, must accompany this application.

Bank# Bcp bank Check# 14558 Date 9/20/06 Receipt# 6667

Other requirements:.....  
24 hour Notice For Inspection

Connection made to Sewer Part of jointly-shared private line YES NO  
Storm Drain

Applicant agrees to abide by the above terms, as well as all pertinent ordinances of the City of New Bedford, and such other special rules as the Commissioner of Public Infrastructure and/or City Engineer may deem necessary

Duarte M. Andrade / CS  
Acting City Engineer

Ralph K. Mulford Trustee  
Signature of Property Owner or Representative

INSPECTOR'S REPORT

INSPECTED BY:.....  
DATE:.....  
COMMENTS:.....

APPROVED DISAPPROVED

SIGNATURE

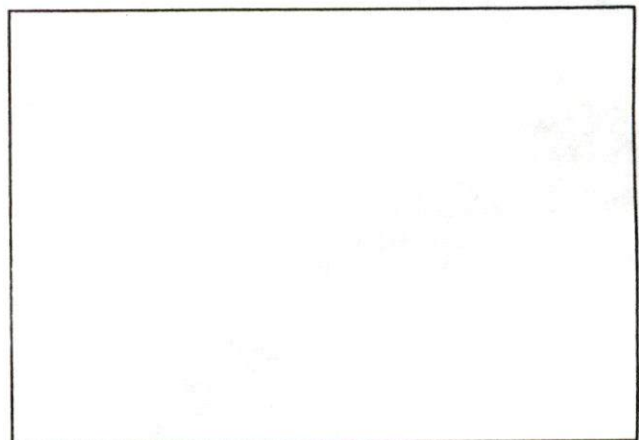

SKETCH PLAN



PERMIT NO.  
23895

CITY OF NEW BEDFORD  
SEWER AND/OR STORM DRAIN PERMIT

DATE 9/20/06

This certifies that permission is granted to

Ralph K. Mulford Trustee Whakes Woods Realty Trust  
Property Owner Address Tel.

To connect a sewer and/or storm drain located at Tarkila Place Wx Mate Drive

Assessor's Plot 130 G Lot 204, to the sewer and/or storm drain in Tarkila Place Street

To be laid in accordance with the conditions in this application and the City of New Bedford ordinances.

TYPE OF USE: RESIDENTIAL COMMERCIAL INDUSTRIAL OTHER 440'

If applicant other than actual property owner, attach Letter of Authorization from Property Owner.

Name Tel.

Mailing Address

The Bonded Contractor/Drain Layer authorized to perform this work is:

Long Built Homes

Name Address Tel.

Type of Pipe Required: PVC- SDR-35

PERMIT EXPIRES ONE YEAR AFTER DATE OF ISSUE

- Requires separate connections for sewage and storm drain where applicable. Storm water cannot be discharged to a sanitary sewer.
  - All work must be inspected and approved by a D.P.I. inspector before backfilling.
  - If this connection is to be part of a private service shared jointly with other building owners, attach copy of Recorded Joint Maintenance Agreement.
  - Permits can be issued to Industrial and/or Commercial Applicants only upon receipt and approval by the Commissioner of Public Infrastructure of required plans and supplemental information.
  - In addition, a City-issued Industrial User Discharge Permit and/or a Sewer Extension/Connection Permit issued by the Commonwealth of Massachusetts D.E.P. shall be required by the City for Industrial Discharge into the sewer system.
- Industrial User Discharge Permit No. Date

Comm. Mass. Sewer Conn./Ext. Permit No. Date

A Filing and Inspection Fee of \$150.00, plus an Entrance Fee of \$ where applicable, must accompany this application.

Bank# Bcp bank Check# 14558 Date 9/20/06 Receipt# 6667

Other requirements:

24 hour Notice For Inspection

Connection made to Sewer Part of jointly-shared private line YES NO  
Storm Drain

Applicant agrees to abide by the above terms, as well as all pertinent ordinances of the City of New Bedford, and such other special rules as the Commissioner of Public Infrastructure and/or City Engineer may deem necessary

Duarte M. Andrade / CS  
Acting City Engineer

Ralph K. Mulford Trustee  
Signature of Property Owner or Representative

INSPECTOR'S REPORT

INSPECTED BY:

DATE:

COMMENTS:

APPROVED

DISAPPROVED

SIGNATURE

Inspection 9-25-06  
mm. @ 9:00

Gary White  
DW White  
508-951-9605

SKETCH PLAN



# CITY OF NEW BEDFORD

No. 182106

LICENSE NO. \_\_\_\_\_

DATE \_\_\_\_\_ 20\_\_\_\_

## FOUNDATION PERMIT

MSBC Sect. 111.8 – Any permit issued shall be deemed abandoned and invalid unless the work authorized by it shall have been commenced within six (6) months after its issuance.

This certifies that Long Built Homes, owner/contractor  
has permission to INSTALL Foundation  
on Lots 204 TARKLIN PLACE

providing that the person accepting this permit shall in every respect conform to the terms of the application therefor on file in this office; to the provisions of the Statute of the Commonwealth and to the By-Laws of the City of New Bedford relating to the Inspection, Erection, Enlarging, Altering, Raising, Moving, Repairing or Tearing Down of a Building.

WIRING INSPECTOR

PLUMBING INSPECTOR

BUILDING INSPECTOR

\_\_\_\_\_  
\_\_\_\_\_  
\_\_\_\_\_

\_\_\_\_\_  
\_\_\_\_\_  
\_\_\_\_\_

ROUGH FINISH

YOUR AREA INSPECTOR IS: \_\_\_\_\_

– Tel. 979-1540 Between 8:00 AM – 9:00 AM

NOTICE: NOTIFY INSPECTOR 48 HOURS  
IN ADVANCE OF APPLYING  
SHEATING OR LATHING

### OCCUPANCY PERMIT REQUIRED BEFORE OCCUPANCY

No Building or Structure shall be used or occupied until the Certificate of Use and Occupancy shall have been issued by the Building Commissioner – MSBC. Sect. 120.1 – N.B. Zoning Ord. Sect. 9-269

THIS CARD MUST BE DISPLAYED IN A CONSPICUOUS PLACE ON THE PREMISES  
AND NOT TORN DOWN OR REMOVED UNTIL COMPLETION OF WORK

SUBJECT TO MASSACHUSETTS STATE  
BUILDING CODE REQUIREMENTS

*Ben Art*

BUILDING INSPECTOR

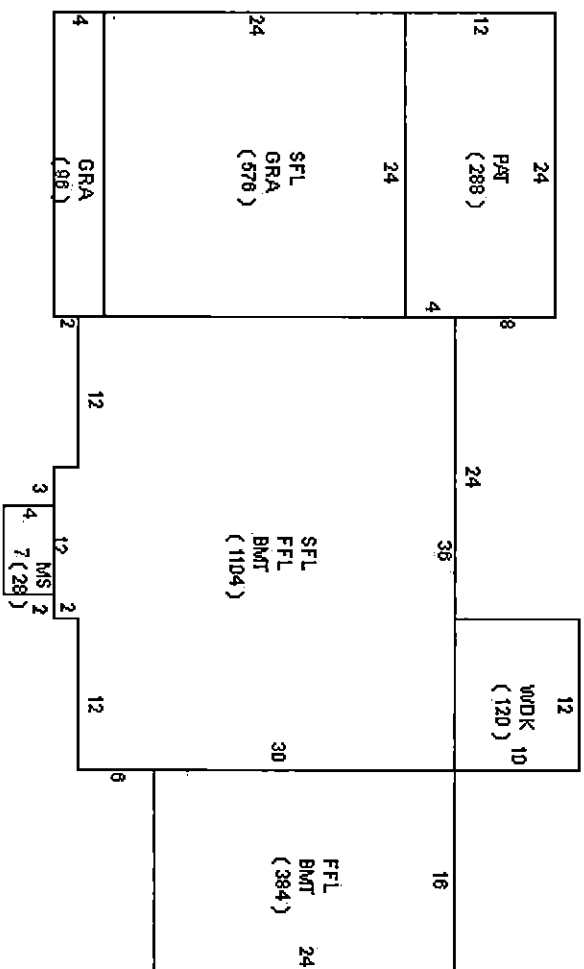



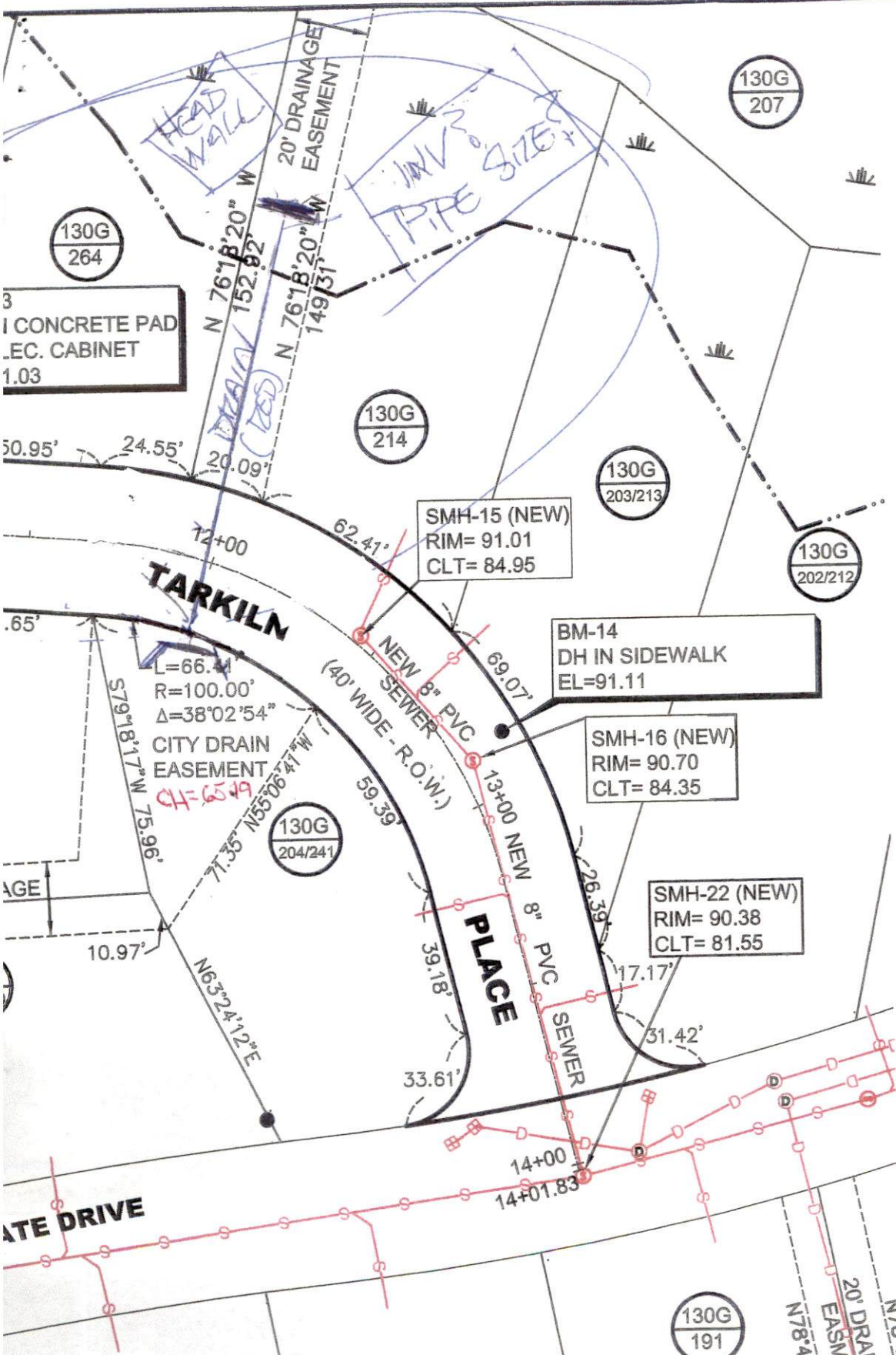

AS BUILT PLAN

# SEWER AND SURFACE DRAIN

STATION 12+00 TO ITS TERMINUS AT STATION 14+01.83

SCALES:

SATURDAY SUNNY (17)  
10-14-06 60°

X # 6 0° ON S X RT

DESCR X DIST  
PNT 5 0°-00 640.97

FOUNDATION 18°-54 132.84

#89 17°-27-20 131.42

6" 18°-21-15 120.20

6" 15°-05-50 113.56

FOUNDATION 24°-33-10 99.64  
#89

SMH 6°-02-05 61.00

SMH 177°-09 136.07

SMH 175°-49 152.59

NAIL 176°-44-15 146.20  
PNT 7

X @ #7 0° ON S X RT

#5 0-00 786.76

LOT 204 32-12 60-32 "A"

46-51 76.31 "B"

59-48 124.34 "C"

FOUNDATION LOCATION

@ WHALERS WOODS

LOT 204 ~~#~~ PERMIT 23835 (PAGE 0)

#89 MATE ST. PERMIT #23862  
(PAGE 16)

K. CORNELL #504

R. CONSTANT #504

