

23894

CITY OF NEW BEDFORD SEWER AND/OR STORM DRAIN PERMIT

DATE 9.20.06.

This certifies that permission is granted to

Rosa M Santos 187 Rowe St. NB
Property Owner Address Tel.

To connect a sewer and/or storm drain located at 187 Rowe St. NB

Assessor's Plot 87 Lot 63 to the sewer and/or storm drain in Rowe St Street

To be laid in accordance with the conditions in this application and the City of New Bedford ordinances.

TYPE OF USE: RESIDENTIAL COMMERCIAL INDUSTRIAL OTHER

If applicant other than actual property owner, attach Letter of Authorization from Property Owner.

Name.....Tel.....

Mailing Address.....

The Bonded Contractor/Drain Layer authorized to perform this work is: N/A Private Property

Name	Address	Tel.
------	---------	------

Type of Pipe Required: 6" PVC

PERMIT EXPIRES ONE YEAR AFTER DATE OF ISSUE

- Requires separate connections for sewage and storm drain where applicable. Storm water cannot be discharged to a sanitary sewer.
- All work must be inspected and approved by a D.P.I. inspector before backfilling.
- If this connection is to be part of a private service shared jointly with other building owners, attach copy of Recorded Joint Maintenance Agreement.
- Permits can be issued to Industrial and/or Commercial Applicants only upon receipt and approval by the Commissioner of Public Infrastructure of required plans and supplemental information.
- In addition, a City-issued Industrial User Discharge Permit and/or a Sewer Extension/Connection Permit issued by the Commonwealth of Massachusetts D.E.P. shall be required by the City for Industrial Discharge into the sewer system.

Industrial User Discharge Permit No. Date

Comm. Mass. Sewer Conn./Ext. Permit No. Date

A Filing and Inspection Fee of \$1,500.00, plus an Entrance Fee of \$367.50 where applicable, must accompany this application.

Bank# 5149 Check# 5149 Date 9-20-06 Receipt# 6665

Other requirements: 24 HR NOTICE FOR INSPECTION

Connection made to Sewer Part of jointly-shared private line YES NO
Storm Drain

Applicant agrees to abide by the above terms, as well as all pertinent ordinances of the City of New Bedford, and such other special rules as the Commissioner of Public Infrastructure and/or City Engineer may deem necessary

.....

 City Engineer

.....

 Signature of Property Owner or Representative

INSPECTOR'S REPORT

INSPECTED BY: KEVIN COR
DATE: 9-27-06
COMMENTS:

☒ APPROVED ☐ DISAPPE

Kevin J. Connel

SIGNATURE

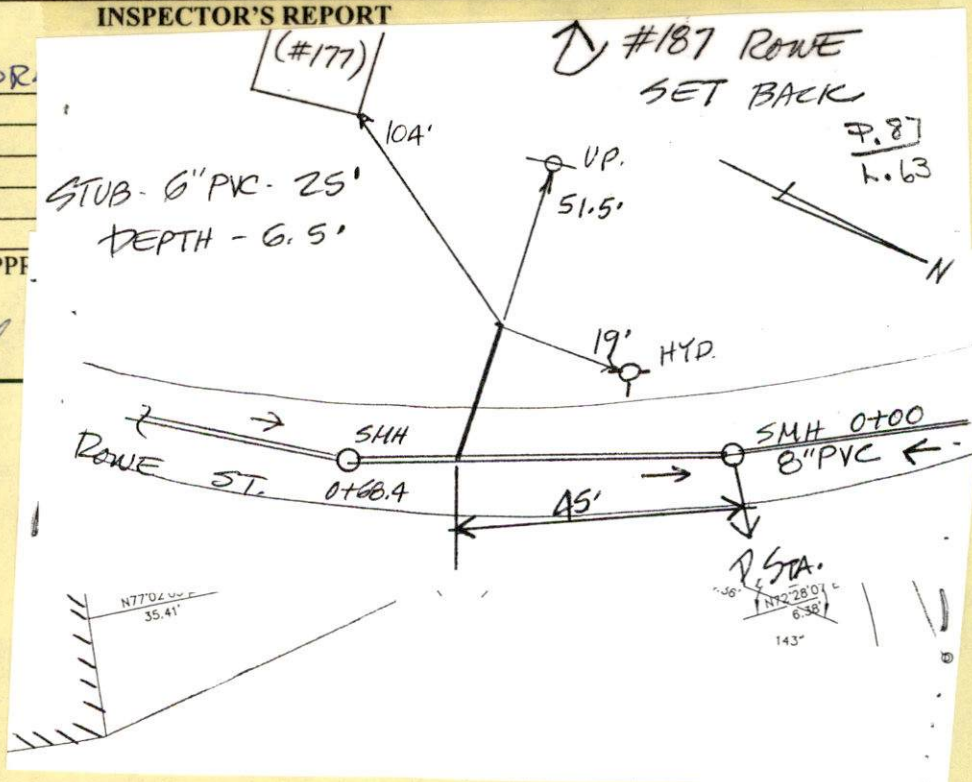

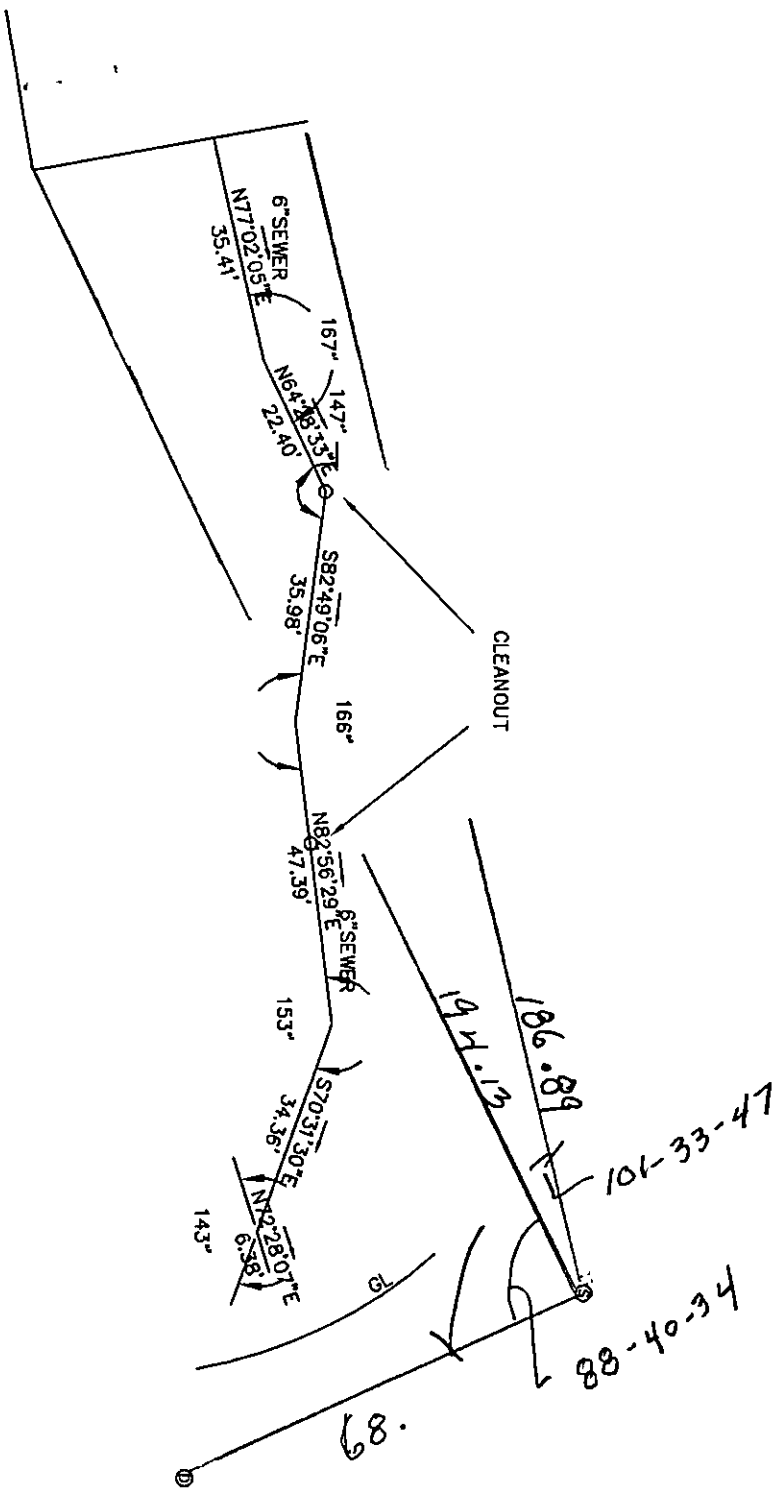

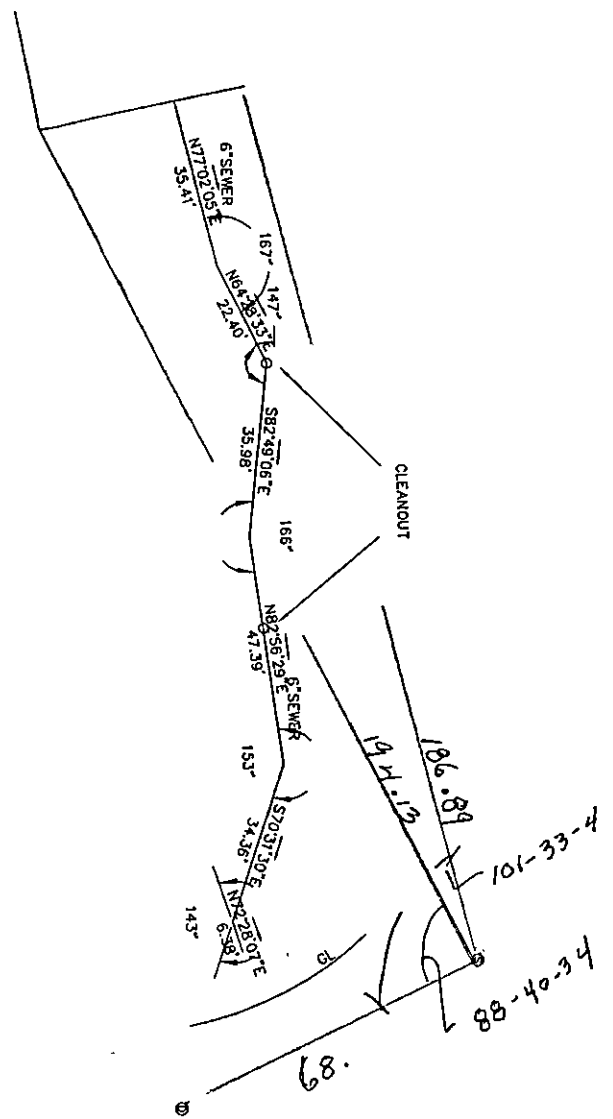



PERMIT NO.

CITY OF NEW BEDFORD
SEWER AND/OR STORM DRAIN PERMIT

DATE 9-20-06

23894

This certifies that permission is granted to

Rosa M. Santos 187 Rowe St. NB
Property Owner Address Tel.

To connect a sewer and/or storm drain located at 187 Rowe St. NB

Assessor's Plot 87 Lot 63, to the sewer and/or storm drain in Rowe St. Street

To be laid in accordance with the conditions in this application and the City of New Bedford ordinances.

TYPE OF USE: RESIDENTIAL COMMERCIAL INDUSTRIAL OTHER

330'

If applicant other than actual property owner, attach Letter of Authorization from Property Owner.

Name.....Tel.....

Mailing Address.....

The Bonded Contractor/Drain Layer authorized to perform this work is: N/A Private Property

Lanny's Equipment
Name.....Address.....Tel.....

Type of Pipe Required: 6" PVC

PERMIT EXPIRES ONE YEAR AFTER DATE OF ISSUE

- Requires separate connections for sewage and storm drain where applicable. Storm water cannot be discharged to a sanitary sewer.
 - All work must be inspected and approved by a D.P.I. inspector before backfilling.
 - If this connection is to be part of a private service shared jointly with other building owners, attach copy of Recorded Joint Maintenance Agreement.
 - Permits can be issued to Industrial and/or Commercial Applicants only upon receipt and approval by the Commissioner of Public Infrastructure of required plans and supplemental information.
 - In addition, a City-issued Industrial User Discharge Permit and/or a Sewer Extension/Connection Permit issued by the Commonwealth of Massachusetts D.E.P. shall be required by the City for Industrial Discharge into the sewer system.
- Industrial User Discharge Permit No.....Date.....

Comm. Mass. Sewer Conn./Ext. Permit No.....Date.....

A Filing and Inspection Fee of \$150 plus an Entrance Fee of \$367.50 where applicable, must accompany this application.

FIRS Citizens Fed. Credit Union
Bank# 5149 Check# 5149 Date 9-20-06 Receipt# 6665

Other requirements: 24 HR NOTICE FOR INSPECTION

Connection made to Sewer Part of jointly-shared private line YES NO
Storm Drain

Applicant agrees to abide by the above terms, as well as all pertinent ordinances of the City of New Bedford, and such other special rules as the Commissioner of Public Infrastructure and/or City Engineer may deem necessary

[Signature]
City Engineer

[Signature]
Signature of Property Owner or Representative

INSPECTOR'S REPORT

INSPECTED BY: _____

DATE: _____

COMMENTS: _____

APPROVED

DISAPPROVED

SIGNATURE

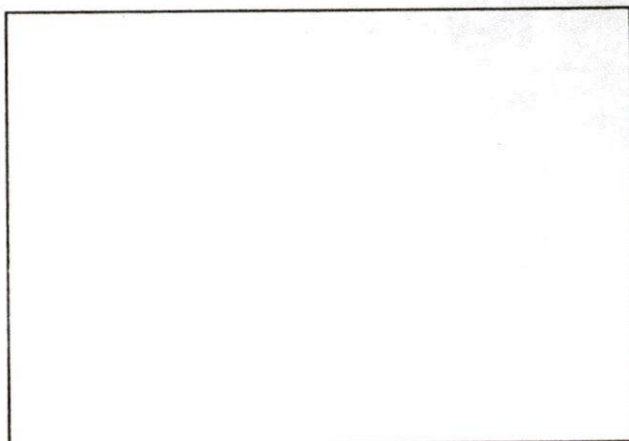

SKETCH PLAN

TRANSMISSION VERIFICATION REPORT

TIME : 09/20/2006 09:47
NAME : DPI WATER WASTEWATER
FAX : 5089916152
TEL : 5089916152

DATE, TIME
FAX NO./NAME
DURATION
PAGE(S)
RESULT
MODE

09/20 09:46
3045
00:00:56
01
OK
STANDARD

9/20/06. 9:47 Failed to Sara Parker
e-mail not working.

TRANSMISSION VERIFICATION REPORT

TIME : 09/22/2006 09:17
NAME : DPI WATER WASTEWATER
FAX : 5089916152
TEL : 5089916152

DATE, TIME	09/22 09:16
FAX NO./NAME	3143
DURATION	00:00:47
PAGE(S)	01
RESULT	OK
MODE	STANDARD ECM

7/22/06 - FAXed to Health

Carol Sherman

From: Sarah Porter
Sent: Friday, September 22, 2006 8:26 AM
To: Carol Sherman
Subject: RE: SEWER TIE-IN

All set to issue Carol

-----Original Message-----

From: Carol Sherman
Sent: Thursday, September 21, 2006 2:52 PM
To: Sarah Porter
Subject: SEWER TIE-IN

SARAH

THE PROPERTY OWNER AT 187 ROWE ST. WOULD LIKE TO CONNECT TO OUR SEWER SYSTEM. THE PLOT IS #87 AND THE LOT IS #63.

MAY WE ISSUE A PERMIT?

THANKS FOR YOUR ASSISTANCE.

I FAXED THIS TO YOU YESTERDAY, BECAUSE MY E-MAIL WAS DOWN.

CAROL