



PERMIT NO.

23891

CITY OF NEW BEDFORD
SEWER AND/OR STORM DRAIN PERMIT

DATE 8/22/06

EXP 8/22/07

This certifies that permission is granted to

PAUL N. MARCHESSAULT 1064 MARLBORO ST DB MA 508-79956236
Property Owner Address Tel.

To connect a sewer and/or storm drain located at 1064 MARLBORO ST

Assessor's Plot 1324 Lot 487, to the sewer and/or storm drain in MARLBORO ST Street

To be laid in accordance with the conditions in this application and the City of New Bedford ordinances.

TYPE OF USE: RESIDENTIAL COMMERCIAL INDUSTRIAL OTHER 3306 PD

If applicant other than actual property owner, attach Letter of Authorization from Property Owner.

Name Tel.

Mailing Address

The Bonded Contractor/Drain Layer authorized to perform this work is:

MICHAEL BLOIS 307-60000000 WAREHAM MA 508-995-4032
Name Address Tel.

Type of Pipe Required: PVC 35

PERMIT EXPIRES ONE YEAR AFTER DATE OF ISSUE

- Requires separate connections for sewage and storm drain where applicable. Storm water cannot be discharged to a sanitary sewer.
 - All work must be inspected and approved by a D.P.I. inspector before backfilling.
 - If this connection is to be part of a private service shared jointly with other building owners, attach copy of Recorded Joint Maintenance Agreement.
 - Permits can be issued to Industrial and/or Commercial Applicants only upon receipt and approval by the Commissioner of Public Infrastructure of required plans and supplemental information.
 - In addition, a City-issued Industrial User Discharge Permit and/or a Sewer Extension/Connection Permit issued by the Commonwealth of Massachusetts D.E.P. shall be required by the City for Industrial Discharge into the sewer system.
- Industrial User Discharge Permit No. Date

Comm. Mass. Sewer Conn./Ext. Permit No. Date

A Filing and Inspection Fee of \$150., plus an Entrance Fee of \$ where applicable, must accompany this application.

Bank# SOVEREIGN BANK Check# 1130 Date 8/22/06 Receipt# 6562

Other requirements: 1. USE CURB CONNECTION TO STUB FUTURE COST OF STUB

1. ASSESSMENT (NOT DETERMINED YET) 24 HR NOTICE FOR INSPECTION

Connection made to Sewer Part of jointly-shared private line YES NO
Storm Drain

Applicant agrees to abide by the above terms, as well as all pertinent ordinances of the City of New Bedford, and such other special rules as the Commissioner of Public Infrastructure and/or City Engineer may deem necessary

City Engineer Signature of Property Owner or Representative

INSPECTOR'S REPORT

INSPECTED BY: Kevin Corneil

DATE: 6/21/2007

COMMENTS:

APPROVED

DISAPPROVED

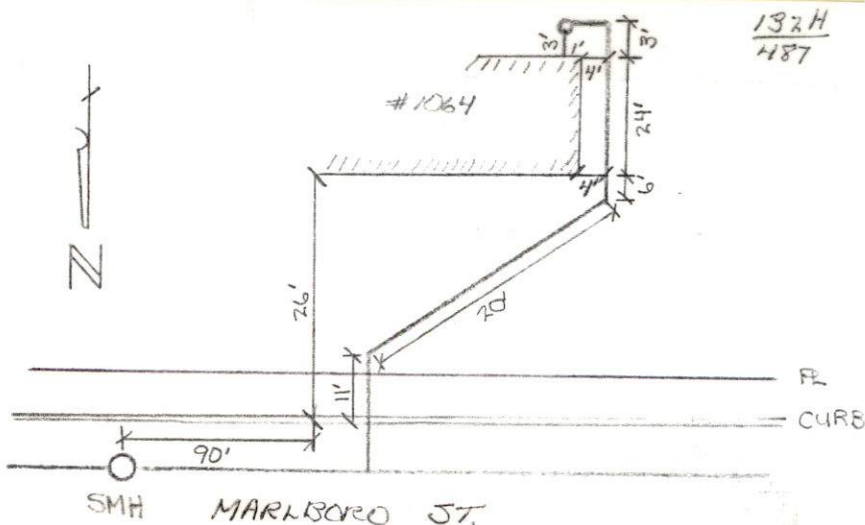
Kevin J Corneil
SIGNATURE

OK by Sara

8/23/06

SMH

CURB
LINE

MARLBORO
ST

BARTLETT ST

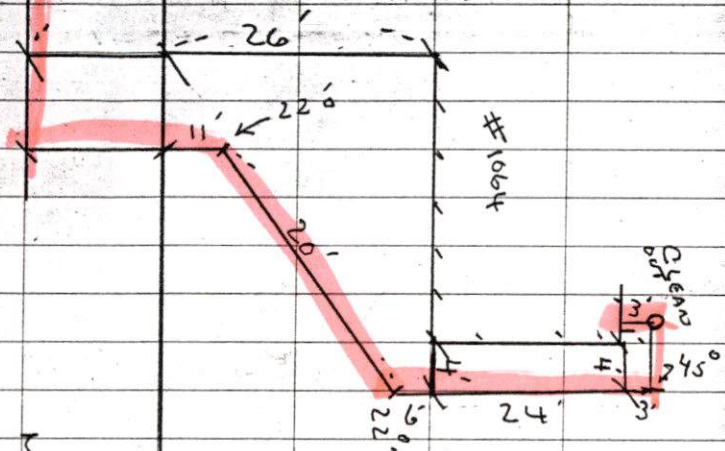

SUNNY 80° (8)

6-21-07 THURSDAY

1064 MARLBORO ST
PERMIT 23891

CONTRACTOR - MENARD BRO



PERMIT NO.

23891

CITY OF NEW BEDFORD
SEWER AND/OR STORM DRAIN PERMIT

DATE 8/22/06

EXP 8/22/07

This certifies that permission is granted to

PAUL N. MARCHESSAULT 1064 HARLBORO ST DBHA 508-995-6236
Property Owner Address Tel.

To connect a sewer and/or storm drain located at 1064 HARLBORO ST

Assessor's Plot 1324 Lot 487, to the sewer and/or storm drain in HARLBORO ST Street

To be laid in accordance with the conditions in this application and the City of New Bedford ordinances.

TYPE OF USE: RESIDENTIAL COMMERCIAL INDUSTRIAL OTHER 3306PD

If applicant other than actual property owner, attach Letter of Authorization from Property Owner.

Name Tel.

Mailing Address

The Bonded Contractor/Drain Layer authorized to perform this work is:

MICHAEL BROS 307-600-1111 R.D. WAREHAM MA 508-995-4032
Name Address Tel.

Type of Pipe Required: PVC 300 35

PERMIT EXPIRES ONE YEAR AFTER DATE OF ISSUE

- Requires separate connections for sewage and storm drain where applicable. Storm water cannot be discharged to a sanitary sewer.
- All work must be inspected and approved by a D.P.I. inspector before backfilling.
- If this connection is to be part of a private service shared jointly with other building owners, attach copy of Recorded Joint Maintenance Agreement.
- Permits can be issued to Industrial and/or Commercial Applicants only upon receipt and approval by the Commissioner of Public Infrastructure of required plans and supplemental information.
- In addition, a City-issued Industrial User Discharge Permit and/or a Sewer Extension/Connection Permit issued by the Commonwealth of Massachusetts D.E.P. shall be required by the City for Industrial Discharge into the sewer system.

Industrial User Discharge Permit No. Date

Comm. Mass. Sewer Conn./Ext. Permit No. Date

A Filing and Inspection Fee of \$.150, plus an Entrance Fee of \$ where applicable, must accompany this application.

Bank# SOVEREIGN BANK Check# 1130 Date 8/22/06 Receipt# 6562

Other requirements: 1. WSP. OMT - CONNECT TO STUB. FUTURE COST OF STUB

1. ASSESSMENT (NOT DETERMINED YET) 24 HR NOTICE FOR INSPECTION

Connection made to Sewer Part of jointly-shared private line YES NO
Storm Drain

Applicant agrees to abide by the above terms, as well as all pertinent ordinances of the City of New Bedford, and such other special rules as the Commissioner of Public Infrastructure and/or City Engineer may deem necessary

City Engineer

Signature of Property Owner or Representative

INSPECTOR'S REPORT

INSPECTED BY:

DATE:

COMMENTS:

APPROVED

DISAPPROVED

SIGNATURE

SKETCH PLAN

TRANSMISSION VERIFICATION REPORT

TIME : 08/22/2006 14:03
NAME : DPI WATER WASTEWATER
FAX : 5089916152
TEL : 5089916152

DATE, TIME	08/22 14:03
FAX NO./NAME	3143
DURATION	00:00:47
PAGE(S)	01
RESULT	OK
MODE	STANDARD ECM

Duarte Andrade

From: Sarah Porter
Sent: Thursday, August 24, 2006 11:03 AM
To: Duarte Andrade
Subject: 1064 marlboro

all set Duarte, wetlands are off site