



PERMIT NO.  
23890

CITY OF NEW BEDFORD  
SEWER AND/OR STORM DRAIN PERMIT

DATE 9/12/06

This certifies that permission is granted to

George Lawrence 679 Hathaway Rd. NB 5089925500  
Property Owner Address Tel.

To connect a sewer and/or storm drain located at stub at property line

Assessor's Plot 121 Lot 22, to the sewer and/or storm drain in Hathaway Rd. Street

To be laid in accordance with the conditions in this application and the City of New Bedford ordinances.

TYPE OF USE: ☒ RESIDENTIAL ☐ COMMERCIAL ☐ INDUSTRIAL ☐ OTHER

If applicant other than actual property owner, attach Letter of Authorization from Property Owner.

Name Mailing Address Tel.

The Bonded Contractor/Drain Layer authorized to perform this work is:

Chris Mendoza 45 Chase Rd Dartmouth 508.990.2553  
Name Address Tel.

Type of Pipe Required: PVC SDR 35

PERMIT EXPIRES ONE YEAR AFTER DATE OF ISSUE

- Requires separate connections for sewage and storm drain where applicable. Storm water cannot be discharged to a sanitary sewer.
- All work must be inspected and approved by a D.P.I. inspector before backfilling.
- If this connection is to be part of a private service shared jointly with other building owners, attach copy of Recorded Joint Maintenance Agreement.
- Permits can be issued to Industrial and/or Commercial Applicants only upon receipt and approval by the Commissioner of Public Infrastructure of required plans and supplemental information.
- In addition, a City-issued Industrial User Discharge Permit and/or a Sewer Extension/Connection Permit issued by the Commonwealth of Massachusetts D.E.P. shall be required by the City for Industrial Discharge into the sewer system.

Industrial User Discharge Permit No. Date

Comm. Mass. Sewer Conn./Ext. Permit No. Date

A Filing and Inspection Fee of \$150.00 plus an Entrance Fee of \$190.00 where applicable, must accompany this application.

Bank# St. Anne's Credit U Check# 3489 Date 9/12/06 Receipt# 6642

Other requirements: 24 hr. inspection notice at 509-979-1527

Connection made to Sewer Part of jointly-shared private line YES NO  
Storm Drain

Applicant agrees to abide by the above terms, as well as all pertinent ordinances of the City of New Bedford, and such other special rules as the Commissioner of Public Infrastructure and/or City Engineer may deem necessary

Quatre M. Andrade  
Acting City Engineer mn

Signature of Property Owner or Representative

INSPECTOR'S REPORT

INSPECTED BY: KEVIN CORNEU  
DATE: 10-04-06  
COMMENTS:

APPROVED DISAPPROVED

Signature  
SIGNATURE

Kevin S. Corneu

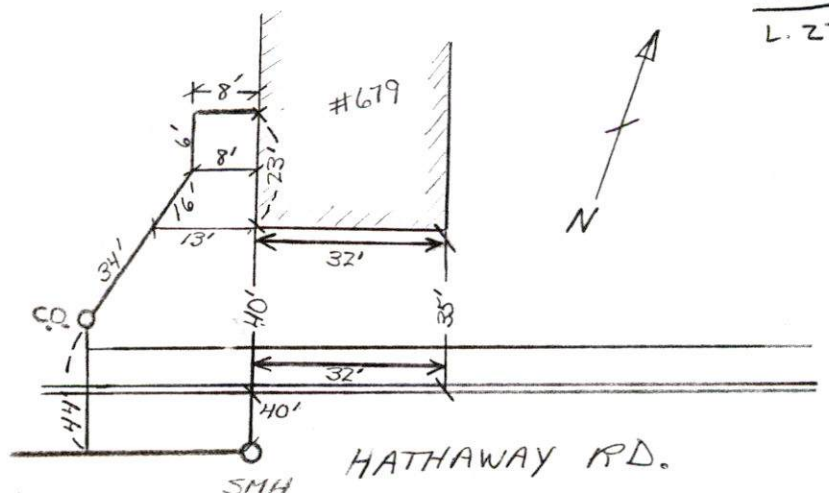

P. 121  
L. 22









PERMIT NO.  
**23890**

CITY OF NEW BEDFORD  
SEWER AND/OR STORM DRAIN PERMIT

DATE 9/12/06

This certifies that permission is granted to

George Lawrence 679 Hathaway Rd. NB 5089925500  
Property Owner Address Tel.

To connect a sewer and/or storm drain located at stub at property line

Assessor's Plot 121 Lot 22, to the sewer and/or storm drain in Hathaway Rd. Street

To be laid in accordance with the conditions in this application and the City of New Bedford ordinances.

TYPE OF USE: ☒ RESIDENTIAL ☐ COMMERCIAL ☐ INDUSTRIAL ☐ OTHER

If applicant other than actual property owner, attach Letter of Authorization from Property Owner.

Name..... Tel.....  
Mailing Address.....

The Bonded Contractor/Drain Layer authorized to perform this work is:

Chris Mendoza 45 Chase Rd. Dartmouth 508 990 2553  
Name Address Tel.

Type of Pipe Required: PVC SDR 35

**PERMIT EXPIRES ONE YEAR AFTER DATE OF ISSUE**

- Requires separate connections for sewage and storm drain where applicable. Storm water cannot be discharged to a sanitary sewer.
- All work must be inspected and approved by a D.P.I. inspector before backfilling.
- If this connection is to be part of a private service shared jointly with other building owners, attach copy of Recorded Joint Maintenance Agreement.
- Permits can be issued to Industrial and/or Commercial Applicants only upon receipt and approval by the Commissioner of Public Infrastructure of required plans and supplemental information.
- In addition, a City-issued Industrial User Discharge Permit and/or a Sewer Extension/Connection Permit issued by the Commonwealth of Massachusetts D.E.P. shall be required by the City for Industrial Discharge into the sewer system.

Industrial User Discharge Permit No.....Date.....

Comm. Mass. Sewer Conn./Ext. Permit No.....Date.....

A Filing and Inspection Fee of \$1,500.00 plus an Entrance Fee of \$790.00 where applicable, must accompany this application.

Bank# St. Anne's Credit U Check# 3489 Date 9/12/06 Receipt# 6642

Other requirements: 24 hr. inspection notice at 509-279-1527

Connection made to Sewer Part of jointly-shared private line YES NO  
Storm Drain

Applicant agrees to abide by the above terms, as well as all pertinent ordinances of the City of New Bedford, and such other special rules as the Commissioner of Public Infrastructure and/or City Engineer may deem necessary

Quante M. Andrade  
Acting City Engineer mn

[Signature]  
Signature of Property Owner or Representative

**INSPECTOR'S REPORT**

INSPECTED BY: \_\_\_\_\_  
DATE: \_\_\_\_\_  
COMMENTS: \_\_\_\_\_

APPROVED \_\_\_\_\_ DISAPPROVED \_\_\_\_\_

**SIGNATURE**

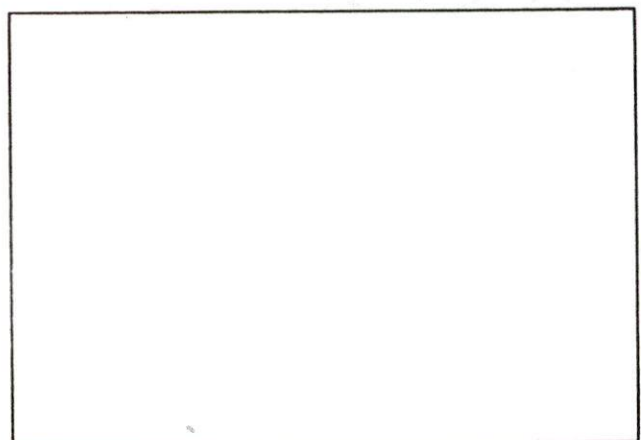

**SKETCH PLAN**

**Mary T. Neves**

---

**From:** Sarah Porter  
**Sent:** Thursday, September 14, 2006 5:08 PM  
**To:** Mary T. Neves  
**Subject:** RE: SEWER TIE-IN

Hi Mary

Sorry about the delay  
it has been one of those weeks

You are all set to issue

Thanks

Sarah

-----Original Message-----

**From:** Mary T. Neves  
**Sent:** Tuesday, September 12, 2006 9:26 AM  
**To:** Sarah Porter  
**Subject:** SEWER TIE-IN

Hi Sarah,

The property owner of 679 Hathaway Road wants to tie into the sewer system using the stub at his property.

The plot is 121 and the lot is 22. This is the house that has the nursery business.

Thank you for your assistance.,