



PERMIT NO.  
23889

CITY OF NEW BEDFORD  
SEWER AND/OR STORM DRAIN PERMIT

DATE 9/8/06

This certifies that permission is granted to

Kevin Collins  
Town of Acushnet 113. Math St Acushnet  
Property Owner Address Tel.

To connect a sewer and/or storm drain located at manhole in Monmouth St near town line  
Acushnet Acushnet  
Assessor's Plot 24 Lot 6, to the sewer and/or storm drain in Monmouth St Street

To be laid in accordance with the conditions in this application and the City of New Bedford ordinances.

TYPE OF USE: ☒ RESIDENTIAL ☐ COMMERCIAL ☐ INDUSTRIAL ☐ OTHER

If applicant other than actual property owner, attach Letter of Authorization from Property Owner.

Name..... Tel.....  
Mailing Address.....

The Bonded Contractor/Drain Layer authorized to perform this work is:

R.J. Canessa P.O. Box 51643 N.B. MA 5087634827  
Name Address Tel.

Type of Pipe Required: P.V.C. 24"

PERMIT EXPIRES ONE YEAR AFTER DATE OF ISSUE

- Requires separate connections for sewage and storm drain where applicable. Storm water cannot be discharged to a sanitary sewer.
  - All work must be inspected and approved by a D.P.I. inspector before backfilling.
  - If this connection is to be part of a private service shared jointly with other building owners, attach copy of Recorded Joint Maintenance Agreement.
  - Permits can be issued to Industrial and/or Commercial Applicants only upon receipt and approval by the Commissioner of Public Infrastructure of required plans and supplemental information.
  - In addition, a City-issued Industrial User Discharge Permit and/or a Sewer Extension/Connection Permit issued by the Commonwealth of Massachusetts D.E.P. shall be required by the City for Industrial Discharge into the sewer system.
- Industrial User Discharge Permit No..... Date.....

Comm. Mass. Sewer Conn./Ext. Permit No..... Date.....  
A Filing and Inspection Fee of \$1.50 plus an Entrance Fee of \$..... where applicable, must accompany this application.

Bank# Citizens Bank Check# 134 Date 8/17/06 Receipt# 6628

Other requirements: Pipe in New Bedford must be 2" (corrected plan attached)  
24 hr. inspection at 508-979-1527 Flowable fill

Connection made to Sewer Part of jointly-shared private line YES NO  
Storm Drain

Applicant agrees to abide by the above terms, as well as all pertinent ordinances of the City of New Bedford, and such other special rules as the Commissioner of Public Infrastructure and/or City Engineer may deem necessary

Quante M. Andradel  
Acting City Engineer mn

Paul Sylvia  
Signature of Property Owner or Representative

INSPECTOR'S REPORT

INSPECTED BY: Kevin Cornell  
DATE: 6/14/07 & 6/15/07  
COMMENTS: Built in accordance attached plan all the way to town line.

APPROVED

DISAPPROVED

Kevin J. Cornell  
SIGNATURE

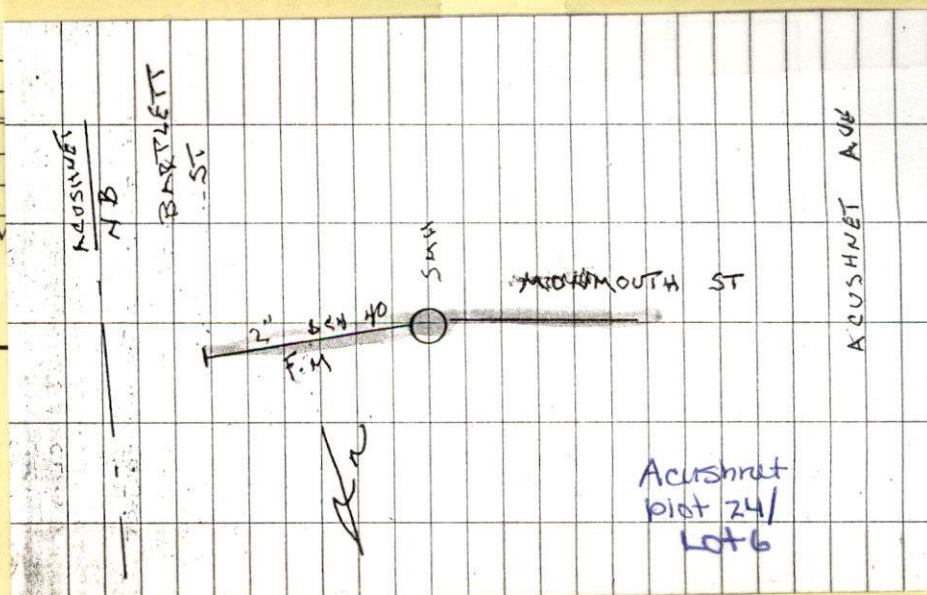



ACUSHNET  
NB  
BARTLETT  
ST

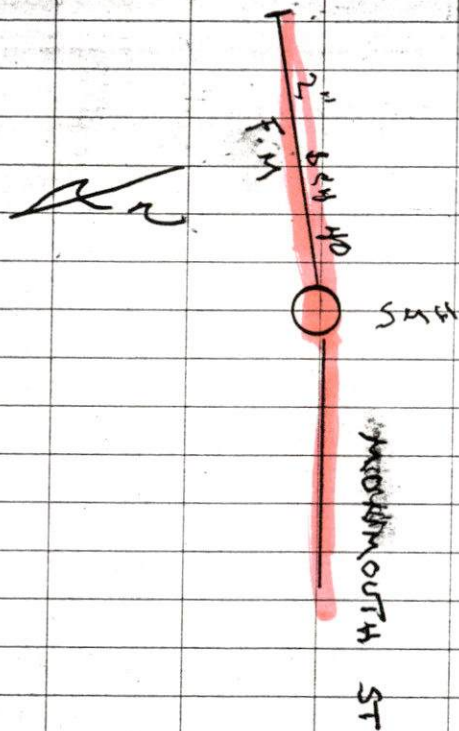

ACUSHNET AVE

SUNNY 70

(7)

6-11-07 THURSDAY

113 MOTT ST - ACUSHNET

PERMIT # 23889

CONTRACTOR - R.J. CANESSA  
508-763-4827





PERMIT NO.  
23889

CITY OF NEW BEDFORD  
SEWER AND/OR STORM DRAIN PERMIT

DATE 9/8/06

This certifies that permission is granted to

Kevin Collins  
Town of Acushnet 113 Matt St Acushnet  
Property Owner Address Tel.

To connect a sewer and/or storm drain located at manhole in Monmouth St near town line  
Acushnet  
Assessor's Plot Lot, to the sewer and/or storm drain in Monmouth St Street

To be laid in accordance with the conditions in this application and the City of New Bedford ordinances.

TYPE OF USE: ☒ RESIDENTIAL ☐ COMMERCIAL ☐ INDUSTRIAL ☐ OTHER

If applicant other than actual property owner, attach Letter of Authorization from Property Owner.

Name Tel.  
Mailing Address  
The Bonded Contractor/Drain Layer authorized to perform this work is:  
R.J. Canessa P.O. Box 51643 N.B. MA 508.763.4827  
Name Address Tel.  
Type of Pipe Required: P.V.C. 2"

PERMIT EXPIRES ONE YEAR AFTER DATE OF ISSUE

- Requires separate connections for sewage and storm drain where applicable. Storm water cannot be discharged to a sanitary sewer.
  - All work must be inspected and approved by a D.P.I. inspector before backfilling.
  - If this connection is to be part of a private service shared jointly with other building owners, attach copy of Recorded Joint Maintenance Agreement.
  - Permits can be issued to Industrial and/or Commercial Applicants only upon receipt and approval by the Commissioner of Public Infrastructure of required plans and supplemental information.
  - In addition, a City-issued Industrial User Discharge Permit and/or a Sewer Extension/Connection Permit issued by the Commonwealth of Massachusetts D.E.P. shall be required by the City for Industrial Discharge into the sewer system.
- Industrial User Discharge Permit No. Date.

Comm. Mass. Sewer Conn./Ext. Permit No. Date.  
A Filing and Inspection Fee of \$150.00, plus an Entrance Fee of \$ where applicable, must accompany this application.

Bank# Citizens Bank Check# 134 Date 8/17/06 Receipt# 6628

Other requirements: Pipe in New Bedford must be 2" (corrected plan attached)  
24 hr. inspection at 508-979-1527 Flowable fill

Connection made to Sewer Part of jointly-shared private line YES NO  
Storm Drain

Applicant agrees to abide by the above terms, as well as all pertinent ordinances of the City of New Bedford, and such other special rules as the Commissioner of Public Infrastructure and/or City Engineer may deem necessary

Quante M. Andradef.  
Acting City Engineer mn  
Signature of Property Owner or Representative  
Paul Sylvia - Acushnet DPW

INSPECTOR'S REPORT

INSPECTED BY: \_\_\_\_\_  
DATE: \_\_\_\_\_  
COMMENTS: \_\_\_\_\_  
APPROVED \_\_\_\_\_ DISAPPROVED \_\_\_\_\_

SIGNATURE

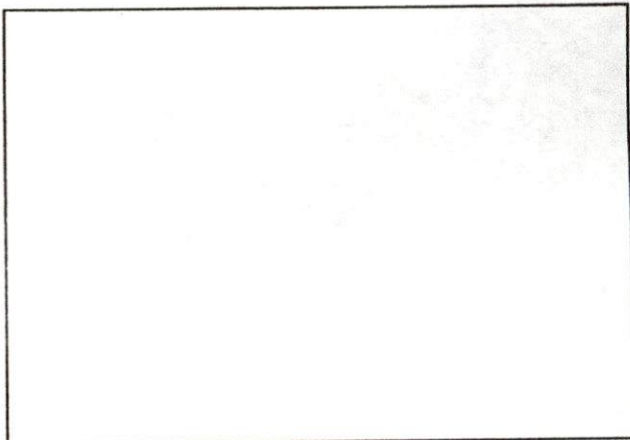

SKETCH PLAN

PERMIT NO.

1116



DATE 9-6-06

TOWN OF ACUSHNET  
WATER, SEWER AND/OR STORM DRAIN PERMIT

This certifies that permission is granted to

Karin Collins

Property Owner

113 Monmouth St

Address

Tel.

to connect a water/sewer located at Monmouth St

Assessor's Plot 24, Lot 6, to the water/sewer in Monmouth Street

to be laid in accordance with the conditions in this application and the Town of Acushnet rules and regulations.

TYPE OF USE: ☒ RESIDENTIAL ☐ COMMERCIAL ☐ INDUSTRIAL ☐ OTHER

If applicant other than actual property owner, attach Letter of Authorization from Property Owner.

Name alpha - Civil Engineers

Tel. 508-997-9976

Mailing Address

The Bonded Contractor/Drain Layer authorized to perform this work is:

Robert Canessa

Name

Address

508-763-4827

Tel.

Type of Pipe Required: (See attached)

PERMIT EXPIRES ONE YEAR AFTER DATE OF ISSUE

- \* Requires separate connections for sewage and storm drain where applicable. Storm water cannot be discharged to a sanitary sewer.
- \* All work must be inspected and approved by a D.P.W. inspector before backfilling.
- \* If this connection is to be part of a private service shared jointly with other building owners, attach copy of Recorded Joint Maintenance Agreement.
- \* Permits can be issued to Industrial and/or Commercial Applicants only upon receipt and approval by the Superintendent of Public Works of required plans and supplemental information.
- \* In addition, a Industrial User Discharge Permit and/or a Sewer Extension/Connection Permit issued by the Commonwealth of Massachusetts D.E.P. shall be required for Industrial Discharge into the sewer system.

Industrial User Discharge Permit No. \_\_\_\_\_ Date \_\_\_\_\_

Comm. Mass. Sewer Conn./Ext. Permit No. \_\_\_\_\_ Date \_\_\_\_\_

A Filing and Inspection Fee of \$ 600.00, plus an Entrance Fee of \$ 75.00 where applicable, must accompany this application.

Bank # Citizen's Bank Check # 135 Date: 9-6-06 Receipt # \_\_\_\_\_

Other requirements: Site Visit

Connection made to ☒ Sewer ☐ Water ☐ Storm Drain  
Part of jointly-shared private line ☐ Yes ☐ No

FOR INSPECTION ONLY, A 24 HOUR NOTICE IS REQUIRED AND THE CONTRACTOR/APPLICANT IS REQUIRED TO NOTIFY THE DEPARTMENT AT 508-998-0230

Applicant agrees to abide by the above terms, as well as all pertinent regulations of the Town of Acushnet, and such other special rules as the Superintendent of Public Works may deem necessary

Paul S. Gervais  
Superintendent of Public Works

[Signature]  
Signature of Property Owner or Representative

INSPECTOR'S REPORT

INSPECTED BY: \_\_\_\_\_

DATE: \_\_\_\_\_

COMMENTS: \_\_\_\_\_

\_\_\_\_\_

\_\_\_\_\_

\_\_\_\_\_

☐ APPROVED

☐ DISAPPROVED

SIGNATURE

SKETCH PLAN