



PERMIT NO.

23884

CITY OF NEW BEDFORD  
SEWER AND/OR STORM DRAIN PERMIT

DATE 8-28-06

This certifies that permission is granted to

JEFFREY CARVALHO

Property Owner

2907 ACUSHNET AVE NB.

Address

508-998-83553

Tel.

To connect a sewer and/or storm drain located at

BOWLES ST.

340' W. ACUSHNET AVE.

Assessor's Plot 130B

Lot 881

to the sewer and/or storm drain in

BOWLES ST.

8" sewer  
10" storm

Street

To be laid in accordance with the conditions in this application and the City of New Bedford ordinances.

TYPE OF USE:

RESIDENTIAL

COMMERCIAL

INDUSTRIAL

OTHER

330 gpd

If applicant other than actual property owner, attach Letter of Authorization from Property Owner.

Name DENNIS DEREE

Tel. 508-995-4674

Mailing Address 29 FRANK ST. ACUSHNET, MA 02743

The Bonded Contractor/Drain Layer authorized to perform this work is:

BOB CANESSA P.O. BOX 51643

NEW BEDFORD, MA 02746

508-763-4827

Name

Address

Tel.

Type of Pipe Required:

SDR 35 P.V.C.

## PERMIT EXPIRES ONE YEAR AFTER DATE OF ISSUE

- Requires separate connections for sewage and storm drain where applicable. Storm water cannot be discharged to a sanitary sewer.
  - All work must be inspected and approved by a D.P.I. inspector before backfilling.
  - If this connection is to be part of a private service shared jointly with other building owners, attach copy of Recorded Joint Maintenance Agreement.
  - Permits can be issued to Industrial and/or Commercial Applicants only upon receipt and approval by the Commissioner of Public Infrastructure of required plans and supplemental information.
  - In addition, a City-issued Industrial User Discharge Permit and/or a Sewer Extension/Connection Permit issued by the Commonwealth of Massachusetts D.E.P. shall be required by the City for Industrial Discharge into the sewer system.
- Industrial User Discharge Permit No. .... Date .....

Comm. Mass. Sewer Conn./Ext. Permit No. ....

Date .....

A Filing and Inspection Fee of \$150.00, plus an Entrance Fee of \$..... where applicable, must accompany this application.

Bank# Citizens Bank

Check#

1177

Date 8/28/06

Receipt#

6598

Other requirements:

24 hr. inspection at 508-991-6151

Connection made to Sewer

Part of jointly-shared private line

YES

NO

Storm Drain

Applicant agrees to abide by the above terms, as well as all pertinent ordinances of the City of New Bedford, and such other special rules as the Commissioner of Public Infrastructure and/or City Engineer may deem necessary

Duarte M. Andrade  
Acting City EngineerDennis Deere  
Signature of Property Owner or Representative

## INSPECTOR'S REPORT

INSPECTED BY: KEVIN CORWELL

DATE: 9-21-06

COMMENTS:

APPROVED

DISAPPROVED

Kevin S. Corwell  
SIGNATURE

ACUSHNET AVE.

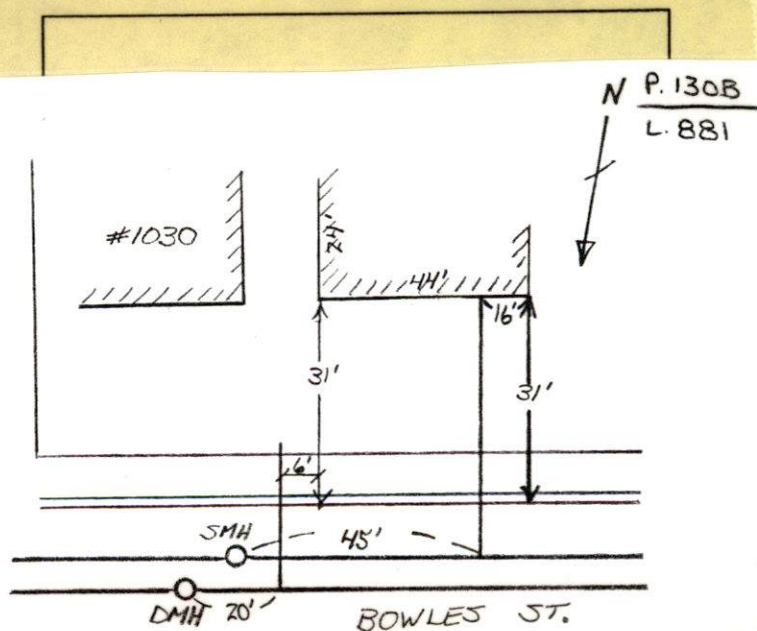



SUNNY 65° (7)  
FRIDAY

PERMIT # 23884

CONTRACTOR - RJ CANESSA  
508-763-4827

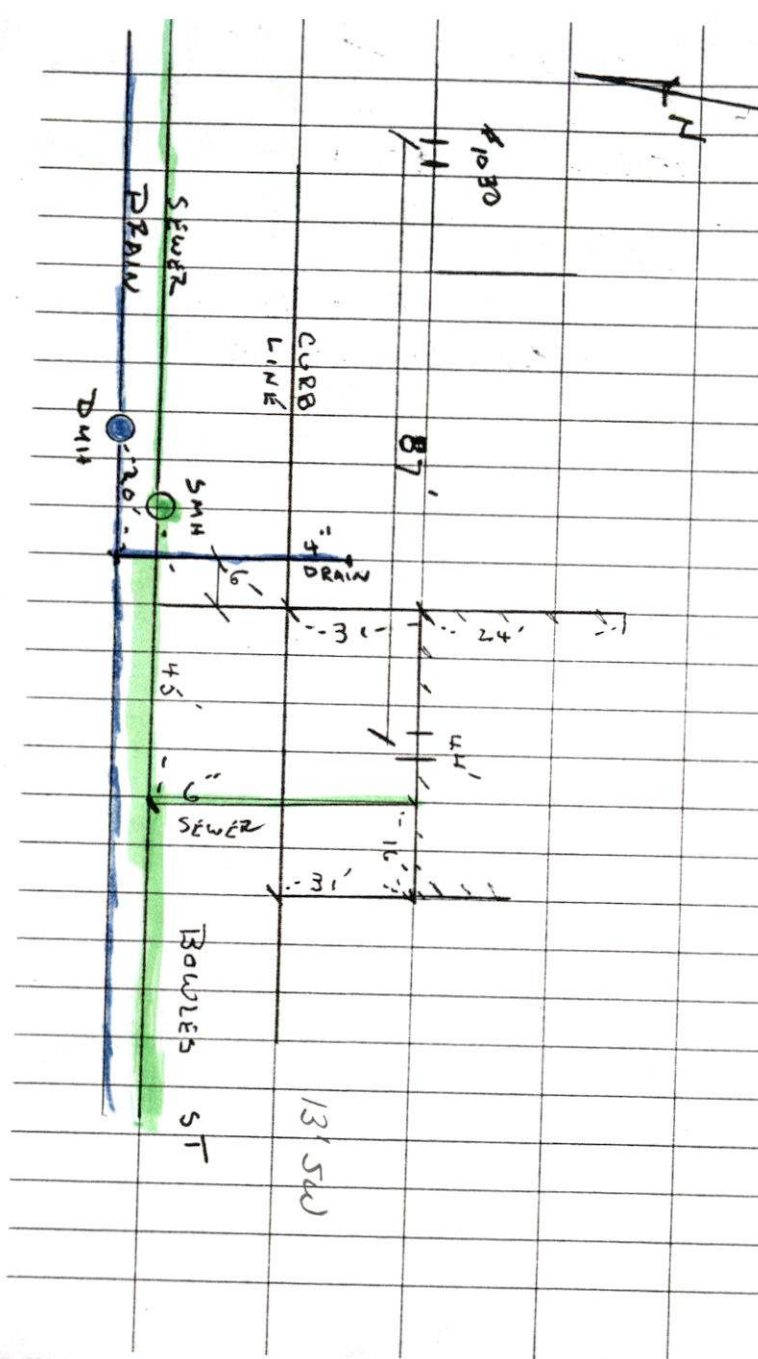





PERMIT NO.

CITY OF NEW BEDFORD  
SEWER AND/OR STORM DRAIN PERMIT

DATE 8-28-06

**23884**

This certifies that permission is granted to

JEFFREY CARVALHO 2907 ACUSHNET AVE NB. 508-998-83553  
Property Owner Address Tel.

To connect a sewer and/or storm drain located at 1036 BOWLES ST (SS) 340' W.K. ACUSHNET AVE.

Assessor's Plot 130B Lot 881, to the sewer and/or storm drain in BOWLES ST 8" sewer 10" storm Street

To be laid in accordance with the conditions in this application and the City of New Bedford ordinances.

TYPE OF USE: RESIDENTIAL COMMERCIAL INDUSTRIAL OTHER

330 gpd

If applicant other than actual property owner, attach Letter of Authorization from Property Owner.

Name DENNIS DERE Tel. 508-995-4674

Mailing Address 29 FRANK ST. ACUSHNET MA 02743

The Bonded Contractor/Drain Layer authorized to perform this work is:

BOB CANESSA P.O. Box 51643 NEW BEDFORD, MA 02746 508-763-4827

Name Address Tel.

Type of Pipe Required: SDR 35 P.V.C.

**PERMIT EXPIRES ONE YEAR AFTER DATE OF ISSUE**

- Requires separate connections for sewage and storm drain where applicable. Storm water cannot be discharged to a sanitary sewer.
- All work must be inspected and approved by a D.P.I. inspector before backfilling.
- If this connection is to be part of a private service shared jointly with other building owners, attach copy of Recorded Joint Maintenance Agreement.
- Permits can be issued to Industrial and/or Commercial Applicants only upon receipt and approval by the Commissioner of Public Infrastructure of required plans and supplemental information.
- In addition, a City-issued Industrial User Discharge Permit and/or a Sewer Extension/Connection Permit issued by the Commonwealth of Massachusetts D.E.P. shall be required by the City for Industrial Discharge into the sewer system.

Industrial User Discharge Permit No. .... Date .....

Comm. Mass. Sewer Conn./Ext. Permit No. .... Date .....

A Filing and Inspection Fee of \$ 150.00, plus an Entrance Fee of \$ ..... where applicable, must accompany this application.

Bank# Citizens Bank Check# 1147 Date 8/28/06 Receipt# 6598

Other requirements: 24 hr. inspection at 508.991.6151

Connection made to Sewer Part of jointly-shared private line YES NO  
Storm Drain

Applicant agrees to abide by the above terms, as well as all pertinent ordinances of the City of New Bedford, and such other special rules as the Commissioner of Public Infrastructure and/or City Engineer may deem necessary

Duante M. Andradef  
Acting City Engineer

Dennis J. Dere  
Signature of Property Owner or Representative

**INSPECTOR'S REPORT**

INSPECTED BY: \_\_\_\_\_  
DATE: \_\_\_\_\_  
COMMENTS: \_\_\_\_\_

APPROVED \_\_\_\_\_ DISAPPROVED \_\_\_\_\_

**SIGNATURE**

**SKETCH PLAN**



Department of Public Infrastructure

Ronald H. Labelle  
Commissioner

Water  
Wastewater  
Highways  
Engineering

CITY OF NEW BEDFORD

Scott W. Lang, Mayor

To Whom It May Concern:

I JEFFREY CANALHU 2907 ACUSHNET AVE, being  
(Name) (Mailing Address)

Owner of property located at

BOWLES ST.

Plot 130 B, Lot 881, hereby agree to allow DENNIS DEREE  
(Name)

29 FRANK ST ACUSHNET MASS 02743, to act on my behalf including affixing my  
(Mailing Address)

signature in securing permit for:

- ☒ Sewer/Drain Service Permits
- ☒ Water Service Permits
- ☒ Driveway Installation Permits
- ☐ Sidewalk Installation Permits

I further agree to conform to, and abide by, All City rules and ask regulations applicable to the permit (s) being applied for:

Name [Signature]  
Signature

2907 ACUSHNET AVE  
Address

8/28/06 508-99-83553  
Date Telephone number

340' w x ave.





# CITY OF NEW BEDFORD

902

NO. **148806**

LICENSE NO. \_\_\_\_\_

DATE 8/2 20 06

# FOUNDATION PERMIT

MSBC Sect. 111.8 – Any permit issued shall be deemed abandoned and invalid unless the work authorized by it shall have been commenced within six (6) months after its issuance.

This certifies that Paul Bennett, owner/contractor  
has permission to install foundation 28'x44'  
on Bowles St lot 881

providing that the person accepting this permit shall in every respect conform to the terms of the application therefor on file in this office; to the provisions of the Statute of the Commonwealth and to the By-Laws of the City of New Bedford relating to the Inspection, Erection, Enlarging, Altering, Raising, Moving, Repairing or Tearing Down of a Building.

WIRING INSPECTOR

PLUMBING INSPECTOR

BUILDING INSPECTOR

\_\_\_\_\_  
\_\_\_\_\_  
\_\_\_\_\_

\_\_\_\_\_  
\_\_\_\_\_  
\_\_\_\_\_

\_\_\_\_\_  
\_\_\_\_\_  
\_\_\_\_\_

ROUGH FINISH

YOUR AREA INSPECTOR IS: \_\_\_\_\_

– Tel. 979-1540 Between 8:00 AM – 9:00 AM

NOTICE: NOTIFY INSPECTOR 48 HOURS  
IN ADVANCE OF APPLYING  
SHEATING OR LATHING

## OCCUPANCY PERMIT REQUIRED BEFORE OCCUPANCY

No Building or Structure shall be used or occupied until the Certificate of Use and Occupancy shall have been issued by the Building Commissioner – MSBC. Sect. 120.1 – N.B. Zoning Ord. Sect. 9-269

THIS CARD MUST BE DISPLAYED IN A CONSPICUOUS PLACE ON THE PREMISES  
AND NOT TORN DOWN OR REMOVED UNTIL COMPLETION OF WORK

SUBJECT TO MASSACHUSETTS STATE  
BUILDING CODE REQUIREMENTS

[Signature]  
BUILDING INSPECTOR