



PERMIT NO.  
23883

CITY OF NEW BEDFORD  
SEWER AND/OR STORM DRAIN PERMIT

DATE 8/23/06  
EXP. 8/23/07

This certifies that permission is granted to

Property Owner Patricia Ann Rose Address 45 Pineridge St. N. B. Ma. 02740 Tel. (508) 993-2997

To connect a sewer and/or storm drain located at 45 Pineridge St. (10" sewer with stub)

Assessor's Plot 121 Lot 91, to the sewer and/or storm drain in Pineridge Street

To be laid in accordance with the conditions in this application and the City of New Bedford ordinances.

TYPE OF USE: RESIDENTIAL COMMERCIAL INDUSTRIAL OTHER 2206PD

If applicant other than actual property owner, attach Letter of Authorization from Property Owner.

Name..... Tel.....

Mailing Address.....

The Bonded Contractor/Drain Layer authorized to perform this work is:

Name Manard Brothers Address 307 County Rd. West Wareham Ma 02576 Tel. (508) 995-4022

Type of Pipe Required: SDR 35 PVC

PERMIT EXPIRES ONE YEAR AFTER DATE OF ISSUE

- Requires separate connections for sewage and storm drain where applicable. Storm water cannot be discharged to a sanitary sewer.
- All work must be inspected and approved by a D.P.I. inspector before backfilling.
- If this connection is to be part of a private service shared jointly with other building owners, attach copy of Recorded Joint Maintenance Agreement.
- Permits can be issued to Industrial and/or Commercial Applicants only upon receipt and approval by the Commissioner of Public Infrastructure of required plans and supplemental information.
- In addition, a City-issued Industrial User Discharge Permit and/or a Sewer Extension/Connection Permit issued by the Commonwealth of Massachusetts D.E.P. shall be required by the City for Industrial Discharge into the sewer system.

Industrial User Discharge Permit No..... Date.....

Comm. Mass. Sewer Conn./Ext. Permit No..... Date.....

A Filing and Inspection Fee of \$ 150.00 plus an Entrance Fee of \$ 500.00 where applicable, must accompany this application. Total \$700.00

Bank# Bank of America Check# 1094 Date 8/23/06 Receipt# 6567

Other requirements: 24 hr. inspection notice at (508) 979-1527, connect to stub at Prop. line, Abandon Septic System

Connection made to Sewer Part of jointly-shared private line YES NO  
Storm Drain

Applicant agrees to abide by the above terms and other special rules as the Commissioner of Public Infrastructure may require.

Duarte M. Andrade  
City Engineer

INSPECTED BY: [Signature]  
DATE: 8-29-06  
COMMENTS:

APPROVED DISAPPROVED

[Signature]  
SIGNATURE

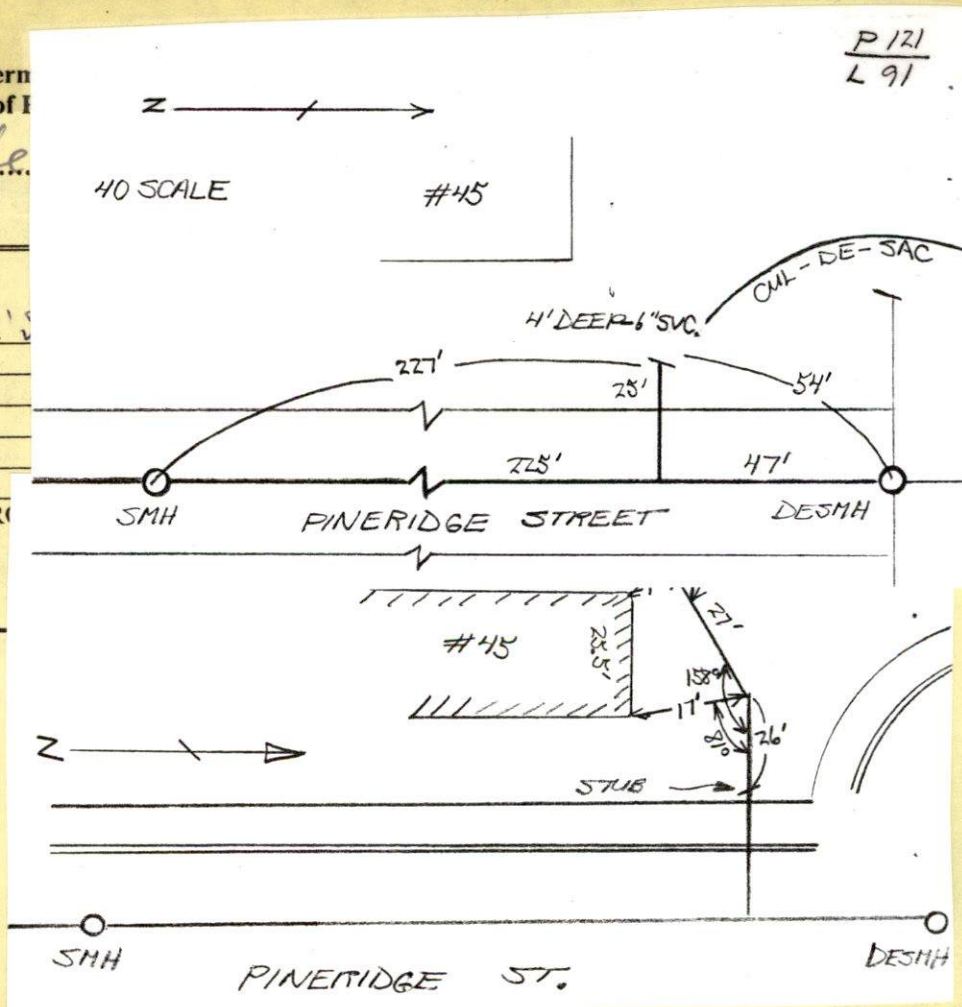

OK by Sara 8/23/06



CLEAN OUT

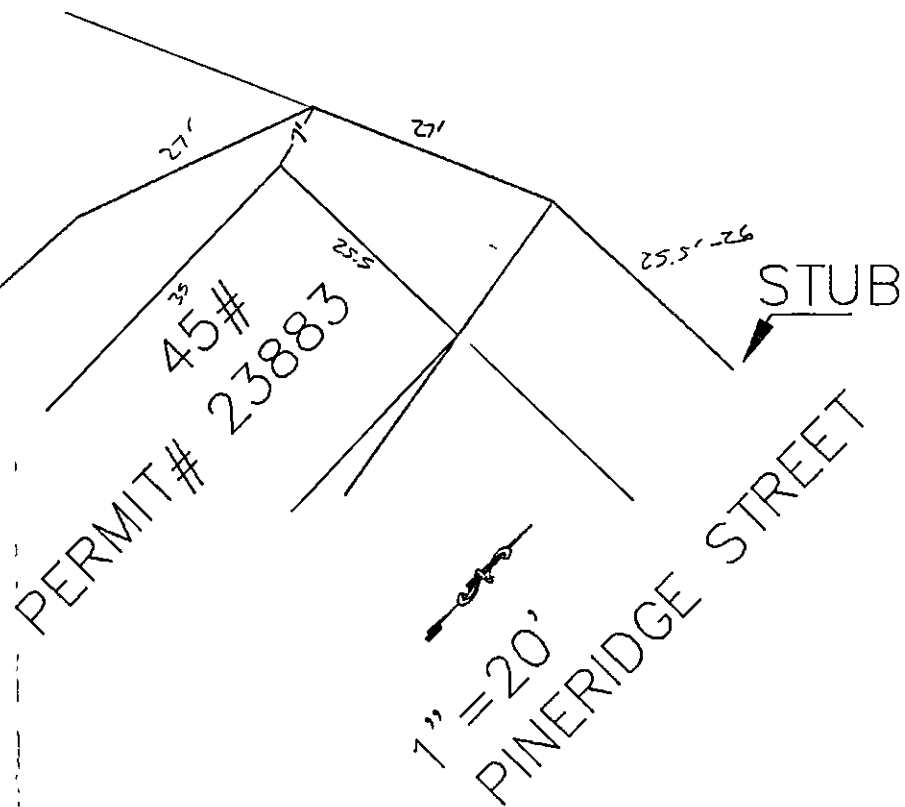



PERMIT NO.

23883

CITY OF NEW BEDFORD  
SEWER AND/OR STORM DRAIN PERMIT

DATE 8/23/06  
EXP. 8/23/07

This certifies that permission is granted to

Patricia Ann Rose 45 Pineridge St. N. B. Ma. 02740  
Property Owner Address Tel. (508) 993-2997

To connect a sewer and/or storm drain located at 45 Pineridge St. (10" sewer with stub)

Assessor's Plot 121 Lot 91, to the sewer and/or storm drain in Pineridge Street

To be laid in accordance with the conditions in this application and the City of New Bedford ordinances.

TYPE OF USE: RESIDENTIAL COMMERCIAL INDUSTRIAL OTHER 220 GPD

If applicant other than actual property owner, attach Letter of Authorization from Property Owner.

Name Tel.

Mailing Address

The Bonded Contractor/Drain Layer authorized to perform this work is:

Memard Brothers 307 County Rd. West Wareham Ma 02576  
Name Address Tel. (508) 995-4022

Type of Pipe Required: SDR 35 PVC

PERMIT EXPIRES ONE YEAR AFTER DATE OF ISSUE

8/23/06 okay per Sarah on 7/25/06

- Requires separate connections for sewage and storm drain where applicable. Storm water cannot be discharged to a sanitary sewer.
  - All work must be inspected and approved by a D.P.I. inspector before backfilling.
  - If this connection is to be part of a private service shared jointly with other building owners, attach copy of Recorded Joint Maintenance Agreement.
  - Permits can be issued to Industrial and/or Commercial Applicants only upon receipt and approval by the Commissioner of Public Infrastructure of required plans and supplemental information.
  - In addition, a City-issued Industrial User Discharge Permit and/or a Sewer Extension/Connection Permit issued by the Commonwealth of Massachusetts D.E.P. shall be required by the City for Industrial Discharge into the sewer system.
- Industrial User Discharge Permit No. Date.

Comm. Mass. Sewer Conn./Ext. Permit No. Date. Total  
A Filing and Inspection Fee of \$150.00 plus an Entrance Fee of \$500.00 where applicable, must accompany this application. \$700.00

Bank# Bank of America Check# 1094 Date 8/23/06 Receipt# 6567

Other requirements: 24 hr. inspection notice at (508) 979-1527, connect to stub at Pop line, Abandon Septic System

Connection made to Sewer Part of jointly-shared private line YES NO  
Storm Drain

Applicant agrees to abide by the above terms, as well as all pertinent ordinances of the City of New Bedford, and such other special rules as the Commissioner of Public Infrastructure and/or City Engineer may deem necessary

Duarte M. Andrade MHS  
City Engineer

Signature of Property Owner or Representative

INSPECTOR'S REPORT

INSPECTED BY:  
DATE:  
COMMENTS:

APPROVED DISAPPROVED

SIGNATURE

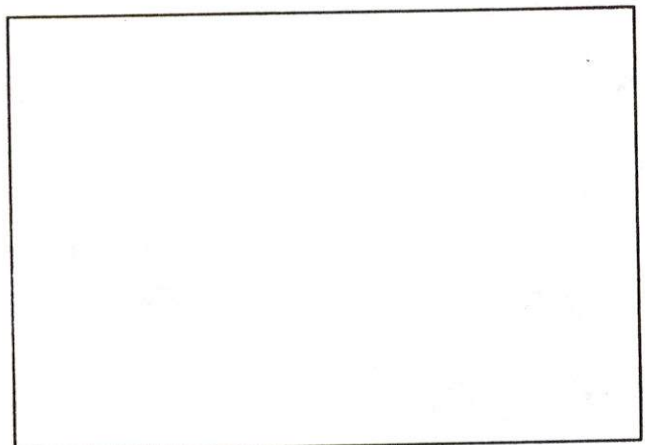

SKETCH PLAN