



PERMIT NO.

23882

CITY OF NEW BEDFORD  
SEWER AND/OR STORM DRAIN PERMIT

DATE 8/18/06

This certifies that permission is granted to

Frances Motta 1084 Marlborough St N.B. Ma 02745  
Property Owner Address Tel.

To connect a sewer and/or storm drain located at 8" sewer with stub

Assessor's Plot 132H Lot 349, to the sewer and/or storm drain in Marlborough Street

To be laid in accordance with the conditions in this application and the City of New Bedford ordinances.

TYPE OF USE: ☒ RESIDENTIAL ☐ COMMERCIAL ☐ INDUSTRIAL ☐ OTHER

220 gpd

If applicant other than actual property owner, attach Letter of Authorization from Property Owner.

Name Tel.

Mailing Address

The Bonded Contractor/Drain Layer authorized to perform this work is:

Menard Bros. 307 County Rd. Wareham MA 02895 4022

Name Address Tel.

Type of Pipe Required: SDR 35 PVC

## PERMIT EXPIRES ONE YEAR AFTER DATE OF ISSUE

- Requires separate connections for sewage and storm drain where applicable. Storm water cannot be discharged to a sanitary sewer.
  - All work must be inspected and approved by a D.P.I. inspector before backfilling.
  - If this connection is to be part of a private service shared jointly with other building owners, attach copy of Recorded Joint Maintenance Agreement.
  - Permits can be issued to Industrial and/or Commercial Applicants only upon receipt and approval by the Commissioner of Public Infrastructure of required plans and supplemental information.
  - In addition, a City-issued Industrial User Discharge Permit and/or a Sewer Extension/Connection Permit issued by the Commonwealth of Massachusetts D.E.P. shall be required by the City for Industrial Discharge into the sewer system.
- owner to pay for stub connection and assessment fee once it has been determined by the City.

Industrial User Discharge Permit No. Date

Comm. Mass. Sewer Conn./Ext. Permit No. Date

A Filing and Inspection Fee of \$150.00 plus an Entrance Fee of \$ where applicable, must accompany this application.

Bank# Sovereign Check# 941 Date 8/18/06 Receipt# 6547

Other requirements: 24 hr. inspection notice

Connection made to Sewer Part of jointly-shared private line YES ☒ NO  
Storm Drain

Applicant agrees to abide by the above terms, as well as all pertinent ordinances of the City of New Bedford, and such other special rules as the Commissioner of Public Infrastructure and/or City Engineer may deem necessary

Duane M. Anderson  
Acting City EngineerFrances D. Motta  
Signature of Property Owner or Representative

## INSPECTOR'S REPORT

INSPECTED BY: Keni J. Card  
DATE: 9-12-06  
COMMENTS:

APPROVED

DISAPPR

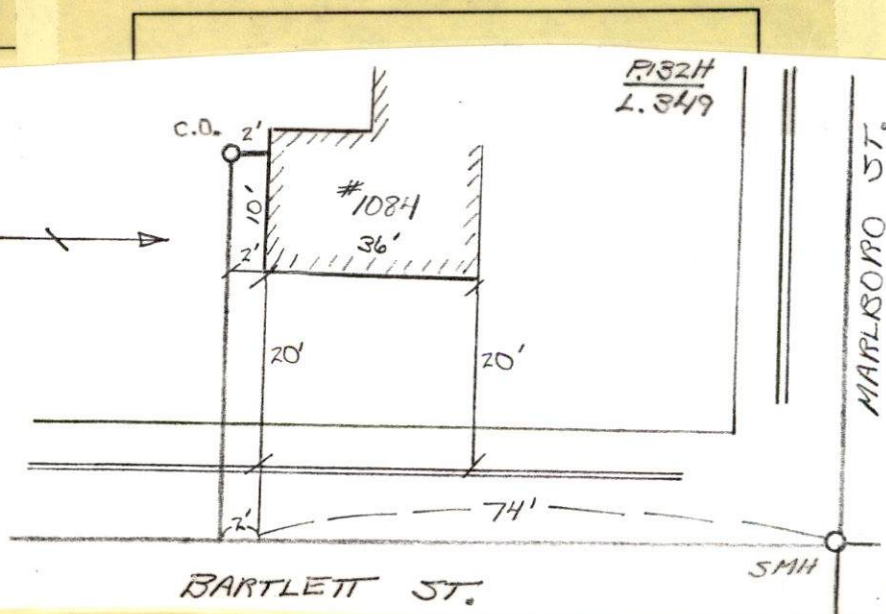
Keni J. Card  
SIGNATURE



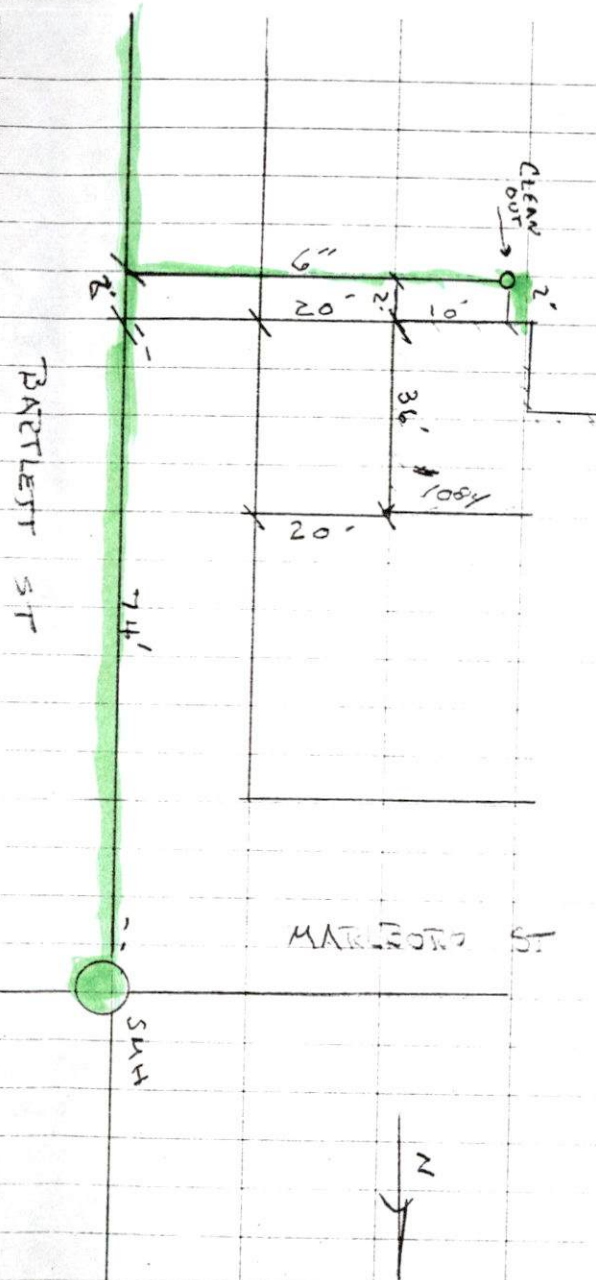

9-12-06 TUESDAY

#1084 MARLBOROUGH ST  
 PERMIT #23882

CONTRACTOR - MENARD BRO  
 508-995-4022





PERMIT NO.

23882

CITY OF NEW BEDFORD  
SEWER AND/OR STORM DRAIN PERMIT

DATE 8/18/06

This certifies that permission is granted to

Frances Motta 1084 Marlborough St NB Ma 02745  
Property Owner Address Tel.

To connect a sewer and/or storm drain located at 8" sewer with stub

Assessor's Plot 132H Lot 349, to the sewer and/or storm drain in Marlborough Street

To be laid in accordance with the conditions in this application and the City of New Bedford ordinances.

TYPE OF USE: ☒ RESIDENTIAL ☐ COMMERCIAL ☐ INDUSTRIAL ☐ OTHER 220 gpd

If applicant other than actual property owner, attach Letter of Authorization from Property Owner.

Name Tel.

Mailing Address

The Bonded Contractor/Drain Layer authorized to perform this work is:

Menard Bros 307 County Rd Wareham MA 508 995 4022  
Name Address Tel.

Type of Pipe Required: SDR 35 PVC

PERMIT EXPIRES ONE YEAR AFTER DATE OF ISSUE owner to pay for stub connection and assessment fee once it has been deter-

- Requires separate connections for sewage and storm drain where applicable. Storm water cannot be discharged to a sanitary sewer.
- All work must be inspected and approved by a D.P.I. inspector before backfilling.
- If this connection is to be part of a private service shared jointly with other building owners, attach copy of Recorded Joint Maintenance Agreement.
- Permits can be issued to Industrial and/or Commercial Applicants only upon receipt and approval by the Commissioner of Public Infrastructure of required plans and supplemental information.
- In addition, a City-issued Industrial User Discharge Permit and/or a Sewer Extension/Connection Permit issued by the Commonwealth of Massachusetts D.E.P. shall be required by the City for Industrial Discharge into the sewer system.

Industrial User Discharge Permit No. Date

Comm. Mass. Sewer Conn./Ext. Permit No. Date

A Filing and Inspection Fee of \$150.00 plus an Entrance Fee of \$ - where applicable, must accompany this application.

Bank# Sovereign Check# 941 Date 8/18/06 Receipt# 6547

Other requirements: 24 hr. inspection notice

Connection made to Sewer Part of jointly-shared private line YES ☒ NO  
Storm Drain

Applicant agrees to abide by the above terms, as well as all pertinent ordinances of the City of New Bedford, and such other special rules as the Commissioner of Public Infrastructure and/or City Engineer may deem necessary

Quante M. Andrade  
Acting City Engineer

Frances D. Motta  
Signature of Property Owner or Representative

INSPECTOR'S REPORT

INSPECTED BY: \_\_\_\_\_

DATE: \_\_\_\_\_

COMMENTS: \_\_\_\_\_

\_\_\_\_\_

\_\_\_\_\_

APPROVED

DISAPPROVED

SIGNATURE

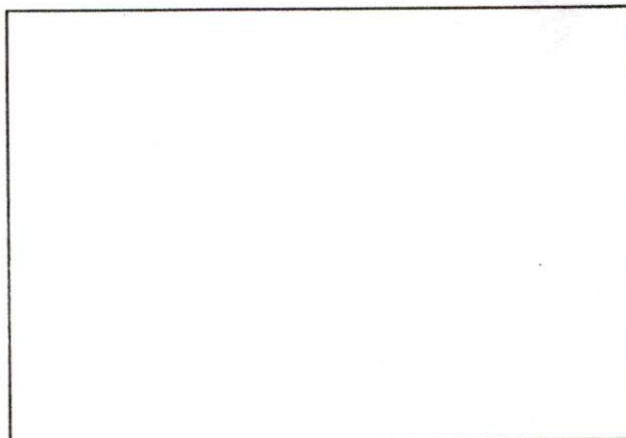

SKETCH PLAN

  
**Mary T. Neves**

---

**From:** Sarah Porter  
**Sent:** Monday, August 28, 2006 8:42 AM  
**To:** Mary T. Neves  
**Subject:** RE: sewer tie in

OK Mary - no wetlands

Sarah

-----Original Message-----

**From:** Mary T. Neves  
**Sent:** Monday, August 28, 2006 7:36 AM  
**To:** Sarah Porter  
**Subject:** sewer tie in

Hi Sarah,

The owner of 1084 Marlborough Street wants to tie into the sewer stub. The plot is 132H and the lot is 349.

May we issue the permit?

Thanks for the help.