



PERMIT NO.
23873

CITY OF NEW BEDFORD
SEWER AND/OR STORM DRAIN PERMIT

DATE 8/7/06

This certifies that permission is granted to

Ralph Mulford 158 Chas. McCombs Blvd. NB. 508.965.8355
Property Owner Address Tel.

To connect a sewer and/or storm drain located at 33 Mate Dr.

Assessor's Plot 1306 Lot 253, to the sewer and/or storm drain in Mate Dr. Street

To be laid in accordance with the conditions in this application and the City of New Bedford ordinances.

TYPE OF USE: ☒ RESIDENTIAL ☐ COMMERCIAL ☐ INDUSTRIAL ☐ OTHER 330 gpd

If applicant other than actual property owner, attach Letter of Authorization from Property Owner.

Name..... Tel.....

Mailing Address.....

The Bonded Contractor/Drain Layer authorized to perform this work is:

D.W. White Const. 867 Middle St. Acushnet, MA 508.743.8868

Name Address Tel.

Type of Pipe Required: SDR 35 PVC

PERMIT EXPIRES ONE YEAR AFTER DATE OF ISSUE

- Requires separate connections for sewage and storm drain where applicable. Storm water cannot be discharged to a sanitary sewer.
 - All work must be inspected and approved by a D.P.I. inspector before backfilling.
 - If this connection is to be part of a private service shared jointly with other building owners, attach copy of Recorded Joint Maintenance Agreement.
 - Permits can be issued to Industrial and/or Commercial Applicants only upon receipt and approval by the Commissioner of Public Infrastructure of required plans and supplemental information.
 - In addition, a City-issued Industrial User Discharge Permit and/or a Sewer Extension/Connection Permit issued by the Commonwealth of Massachusetts D.E.P. shall be required by the City for Industrial Discharge into the sewer system.
- Industrial User Discharge Permit No..... Date.....

Comm. Mass. Sewer Conn./Ext. Permit No..... Date.....

A Filing and Inspection Fee of \$50.00, plus an Entrance Fee of \$..... where applicable, must accompany this application.

Bank# bcp Check# 13918 Date 8/8/06 Receipt# 6501

Other requirements: 24 hr. inspection at 508-979-1527

Connection made to Sewer Part of jointly-shared private line YES NO
Storm Drain

Applicant agrees to abide by the above terms, as well as all pertinent ordinances of the City of New Bedford, and such other special rules as the Commissioner of Public Infrastructure and/or City Engineer may deem necessary

Quante M. Andrade
Acting City Engineer mn

Ralph Mulford, Owner
Signature of Property Owner or Representative

INSPECTOR'S REPORT

INSPECTED BY: KC
DATE: 10/25/06
COMMENTS:

APPROVED DIS.

SIGNATURE

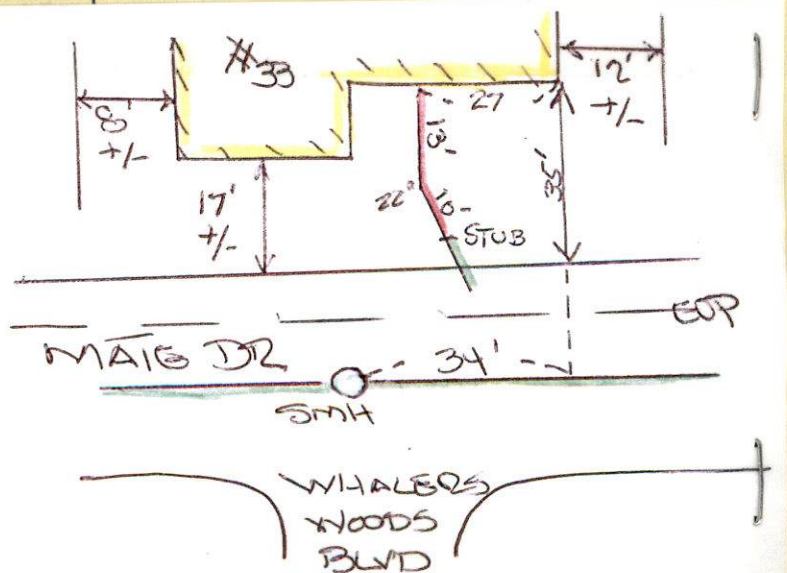



PERMIT NO.

23873

CITY OF NEW BEDFORD
SEWER AND/OR STORM DRAIN PERMIT

DATE 8/7/06

This certifies that permission is granted to

Ralph Mulford 158 Chas. McCombs Blvd. NB. 508.965.0355
Property Owner Address Tel.

To connect a sewer and/or storm drain located at 33 Mate Dr. opp. Whalers Woods Blvd.

Assessor's Plot 1306 Lot 253, to the sewer and/or storm drain in Mate Dr. Street

To be laid in accordance with the conditions in this application and the City of New Bedford ordinances.

TYPE OF USE: ☒ RESIDENTIAL ☐ COMMERCIAL ☐ INDUSTRIAL ☐ OTHER 330gpd

If applicant other than actual property owner, attach Letter of Authorization from Property Owner.

Name Mailing Address

The Bonded Contractor/Drain Layer authorized to perform this work is:

D.W. White Const. 867 Middle St. Acushnet, MA 508.763.8868
Name Address Tel.

Type of Pipe Required: S.D.R. 35 pvc

PERMIT EXPIRES ONE YEAR AFTER DATE OF ISSUE

- Requires separate connections for sewage and storm drain where applicable. Storm water cannot be discharged to a sanitary sewer.
 - All work must be inspected and approved by a D.P.I. inspector before backfilling.
 - If this connection is to be part of a private service shared jointly with other building owners, attach copy of Recorded Joint Maintenance Agreement.
 - Permits can be issued to Industrial and/or Commercial Applicants only upon receipt and approval by the Commissioner of Public Infrastructure of required plans and supplemental information.
 - In addition, a City-issued Industrial User Discharge Permit and/or a Sewer Extension/Connection Permit issued by the Commonwealth of Massachusetts D.E.P. shall be required by the City for Industrial Discharge into the sewer system.
- Industrial User Discharge Permit No. Date

Comm. Mass. Sewer Conn./Ext. Permit No. Date

A Filing and Inspection Fee of \$50.00 plus an Entrance Fee of \$ where applicable, must accompany this application.

Bank# bcp Check# 13918 Date 8/8/06 Receipt# 6501

Other requirements: 24 hr. inspection at 508-979-1527

Connection made to Sewer Part of jointly-shared private line YES NO
Storm Drain

Applicant agrees to abide by the above terms, as well as all pertinent ordinances of the City of New Bedford, and such other special rules as the Commissioner of Public Infrastructure and/or City Engineer may deem necessary

Duarte M. Andrade
Acting City Engineer mn

Signature of Property Owner or Representative

INSPECTOR'S REPORT

INSPECTED BY: KC
DATE: 10/25/06
COMMENTS:

APPROVED DISAPPROVED

SIGNATURE

SKETCH PLAN



PERMIT NO.
23873

CITY OF NEW BEDFORD
SEWER AND/OR STORM DRAIN PERMIT

DATE 8/7/06

This certifies that permission is granted to

Ralph Mulford 158 Chas. McCombs Blvd. N.B. 508-965-0355
Property Owner Address Tel.

To connect a sewer and/or storm drain located at 33 Mate Dr. opp. Whalers Woods Blvd.

Assessor's Plot 1306 Lot 253, to the sewer and/or storm drain in Mate Dr. Street

To be laid in accordance with the conditions in this application and the City of New Bedford ordinances.

TYPE OF USE: ☒ RESIDENTIAL ☐ COMMERCIAL ☐ INDUSTRIAL ☐ OTHER 330 gpd

If applicant other than actual property owner, attach Letter of Authorization from Property Owner.

Name..... Tel.....

Mailing Address.....

The Bonded Contractor/Drain Layer authorized to perform this work is:

D.W. White Const. 861 Middle St. Acushnet, MA 508-763-8868

Name Address Tel.

Type of Pipe Required: S.D.R. 35 pvc

PERMIT EXPIRES ONE YEAR AFTER DATE OF ISSUE

- Requires separate connections for sewage and storm drain where applicable. Storm water cannot be discharged to a sanitary sewer.
 - All work must be inspected and approved by a D.P.I. inspector before backfilling.
 - If this connection is to be part of a private service shared jointly with other building owners, attach copy of Recorded Joint Maintenance Agreement.
 - Permits can be issued to Industrial and/or Commercial Applicants only upon receipt and approval by the Commissioner of Public Infrastructure of required plans and supplemental information.
 - In addition, a City-issued Industrial User Discharge Permit and/or a Sewer Extension/Connection Permit issued by the Commonwealth of Massachusetts D.E.P. shall be required by the City for Industrial Discharge into the sewer system.
- Industrial User Discharge Permit No..... Date.....

Comm. Mass. Sewer Conn./Ext. Permit No..... Date.....

A Filing and Inspection Fee of \$150.00 plus an Entrance Fee of \$..... where applicable, must accompany this application.

Bank# bcp Check# 13918 Date 8/8/06 Receipt# 6501

Other requirements: 24 hr. inspection at 508-979-1527

Connection made to Sewer Part of jointly-shared private line YES NO
Storm Drain

Applicant agrees to abide by the above terms, as well as all pertinent ordinances of the City of New Bedford, and such other special rules as the Commissioner of Public Infrastructure and/or City Engineer may deem necessary

Duarte M. Andrade Acting City Engineer mn

Signature of Property Owner or Representative

INSPECTOR'S REPORT

INSPECTED BY: KC
DATE: 10/25/06
COMMENTS:

APPROVED DISAPPROVED

SIGNATURE

SKETCH PLAN

1497-06



903

CITY OF NEW BEDFORD

NO. **149706**

LICENSE NO. _____

DATE 8/2 2006

FOUNDATION PERMIT

MSBC Sect. 111.8 – Any permit issued shall be deemed abandoned and invalid unless the work authorized by it shall have been commenced within six (6) months after its issuance.

This certifies that Lou Built Homes, owner/contractor
has permission to install foundation
on 33 Mate Drive lot 2B

providing that the person accepting this permit shall in every respect conform to the terms of the application therefor on file in this office; to the provisions of the Statute of the Commonwealth and to the By-Laws of the City of New Bedford relating to the Inspection, Erection, Enlarging, Altering, Raising, Moving, Repairing or Tearing Down of a Building.

WIRING INSPECTOR

PLUMBING INSPECTOR

BUILDING INSPECTOR

ROUGH FINISH

YOUR AREA INSPECTOR IS: _____

– Tel. 979-1540 Between 8:00 AM – 9:00 AM

NOTICE: NOTIFY INSPECTOR 48 HOURS
IN ADVANCE OF APPLYING
SHEATING OR LATHING

OCCUPANCY PERMIT REQUIRED BEFORE OCCUPANCY

No Building or Structure shall be used or occupied until the Certificate of Use and Occupancy shall have been issued by the Building Commissioner – MSBC. Sect. 120.1 – N.B. Zoning Ord. Sect. 9-269

THIS CARD MUST BE DISPLAYED IN A CONSPICUOUS PLACE ON THE PREMISES
AND NOT TORN DOWN OR REMOVED UNTIL COMPLETION OF WORK

SUBJECT TO MASSACHUSETTS STATE
BUILDING CODE REQUIREMENTS

[Signature]
BUILDING INSPECTOR

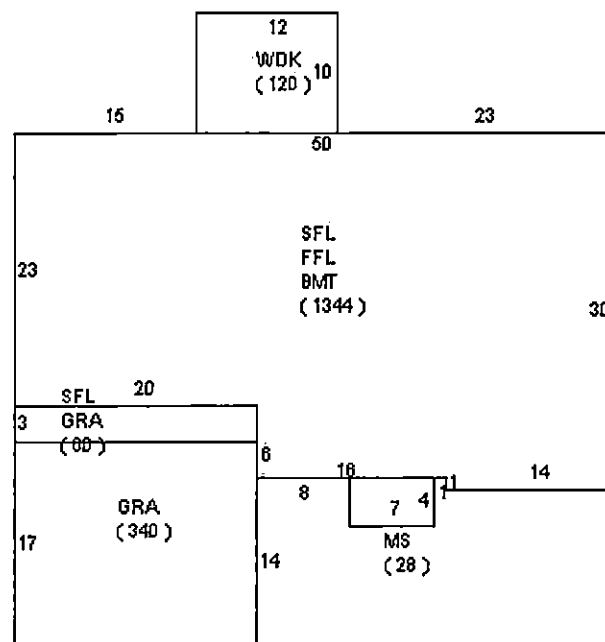

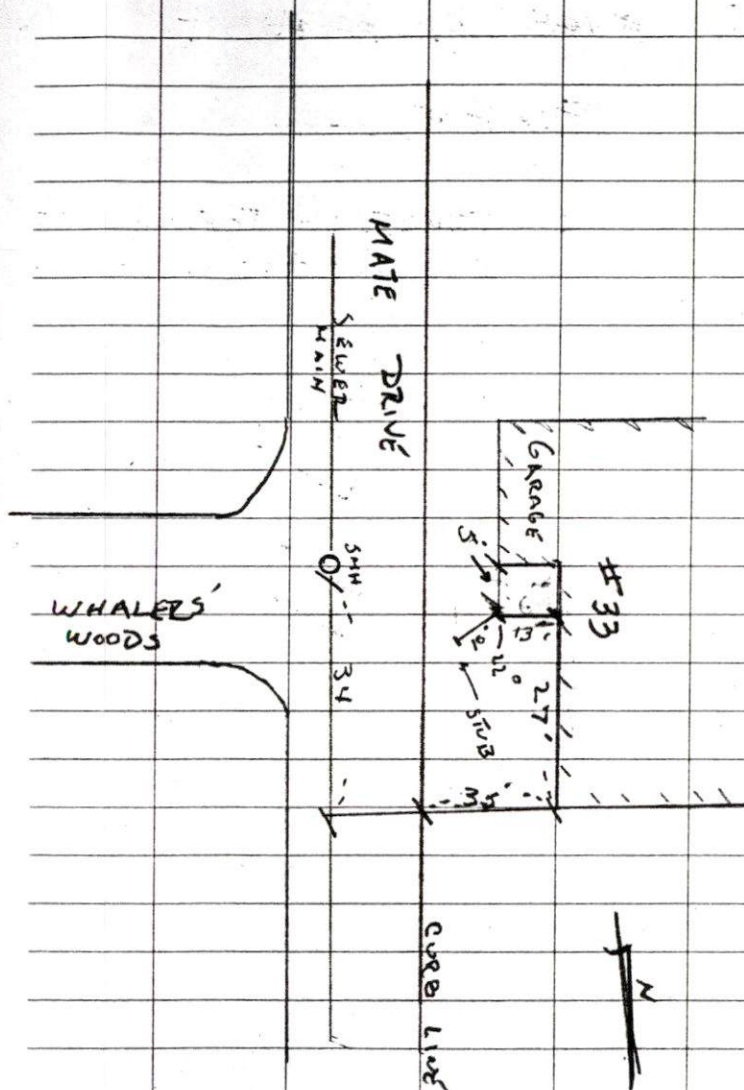

10-25-06 SUNNY 45° (22) WEDNESDAY

33 MATE DR LOT 253 PLOT 1306

PERMIT # 23873

CONTRACTOR D.W. WHITE