



PERMIT NO.  
23870

CITY OF NEW BEDFORD  
SEWER AND/OR STORM DRAIN PERMIT

DATE 8/1/06

This certifies that permission is granted to

Medeiros Investment Inc. 286 Union St. NB 508 9914040  
Property Owner Address Tel.

To connect a sewer and/or storm drain located at Medeiros Ct.

Assessor's Plot 136 Lot 456, to the sewer and/or storm drain in Medeiros Ct. 8" sewer Street

To be laid in accordance with the conditions in this application and the City of New Bedford ordinances.

TYPE OF USE: RESIDENTIAL COMMERCIAL INDUSTRIAL OTHER

If applicant other than actual property owner, attach Letter of Authorization from Property Owner.

Name Mailing Address

The Bonded Contractor/Drain Layer authorized to perform this work is:

Eric Smith (W.C.) 58 Ridgewood Rd. NB 508 995 1449  
Name Address Tel.

Type of Pipe Required: SDR 35 PVC

NOTE: NO COPY ON FILE

PERMIT EXPIRES ONE YEAR AFTER DATE OF ISSUE

foundation permit #1509-06

- Requires separate connections for sewage and storm drain where applicable. Storm water cannot be discharged to a sanitary sewer.
- All work must be inspected and approved by a D.P.I. inspector before backfilling.
- If this connection is to be part of a private service shared jointly with other building owners, attach copy of Recorded Joint Maintenance Agreement.
- Permits can be issued to Industrial and/or Commercial Applicants only upon receipt and approval by the Commissioner of Public Infrastructure of required plans and supplemental information.
- In addition, a City-issued Industrial User Discharge Permit and/or a Sewer Extension/Connection Permit issued by the Commonwealth of Massachusetts D.E.P. shall be required by the City for Industrial Discharge into the sewer system.

Industrial User Discharge Permit No. Date

Comm. Mass. Sewer Conn./Ext. Permit No. Date

A Filing and Inspection Fee of \$150.00, plus an Entrance Fee of \$ where applicable, must accompany this application.

Bank# First Fed Check# 1082 Date 8/1/06 Receipt# 6488

Other requirements: 24 hr. inspection at 508 979 1527

Roof leaders tied into drywells on site

Connection made to Sewer Part of jointly-shared private line YES NO  
Storm Drain

Applicant agrees to abide by the above terms, as well as all pertinent ordinances of the City of New Bedford, and such other special rules as the Commissioner of Public Infrastructure and/or City Engineer may deem necessary

Duarte M. Andrade  
Acting City Engineer

Signature of Property Owner or Representative

INSPECTOR'S REPORT

INSPECTED BY: KEVIN CORWELL  
DATE: 9-11-06  
COMMENTS:

APPROVED  
Kevin J. Corwell  
SIGNATURE

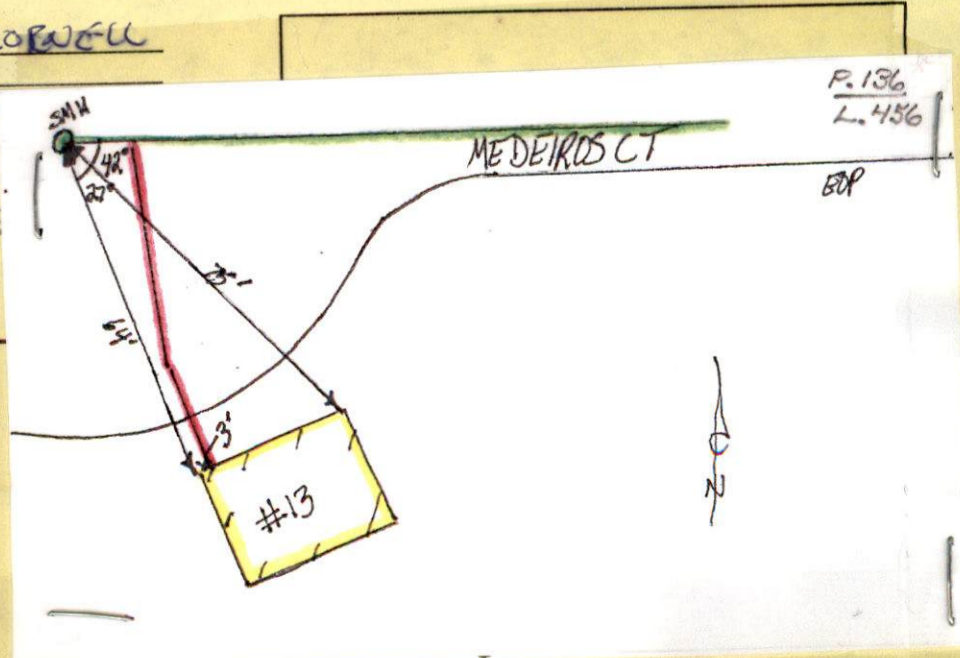



PERMIT NO.

23870

CITY OF NEW BEDFORD  
SEWER AND/OR STORM DRAIN PERMIT

DATE 8/1/06

This certifies that permission is granted to

Medeiros Investment Inc. 286 Union St. NB 508 991 4040  
Property Owner Address Tel.

To connect a sewer and/or storm drain located at Medeiros Ct. #16

Assessor's Plot 136 Lot 456, to the sewer and/or storm drain in Medeiros Ct. 8" sewer Street

To be laid in accordance with the conditions in this application and the City of New Bedford ordinances.

TYPE OF USE: RESIDENTIAL COMMERCIAL INDUSTRIAL OTHER 3309P

If applicant other than actual property owner, attach Letter of Authorization from Property Owner.

Name Tel.

Mailing Address

The Bonded Contractor/Drain Layer authorized to perform this work is:

Eric Smith (W.C.) 58 Ridgewood Rd. NB 508 995 1449  
Name Address Tel.

Type of Pipe Required: SDR 35 PVC

NOTE: NO COPY ON FILE

PERMIT EXPIRES ONE YEAR AFTER DATE OF ISSUE

foundation permit #1569-06

- Requires separate connections for sewage and storm drain where applicable. Storm water cannot be discharged to a sanitary sewer.
- All work must be inspected and approved by a D.P.I. inspector before backfilling.
- If this connection is to be part of a private service shared jointly with other building owners, attach copy of Recorded Joint Maintenance Agreement.
- Permits can be issued to Industrial and/or Commercial Applicants only upon receipt and approval by the Commissioner of Public Infrastructure of required plans and supplemental information.
- In addition, a City-issued Industrial User Discharge Permit and/or a Sewer Extension/Connection Permit issued by the Commonwealth of Massachusetts D.E.P. shall be required by the City for Industrial Discharge into the sewer system.

Industrial User Discharge Permit No. Date

Comm. Mass. Sewer Conn./Ext. Permit No. Date

A Filing and Inspection Fee of \$150.00 plus an Entrance Fee of \$ where applicable, must accompany this application.

Bank# First Fed Check# 1082 Date 8/1/06 Receipt# 6488

Other requirements: 24 hr inspection at 508 979 1527

Roof leaders tied into dry wells on site

Connection made to Sewer Part of jointly-shared private line YES (NO)  
Storm Drain

Applicant agrees to abide by the above terms, as well as all pertinent ordinances of the City of New Bedford, and such other special rules as the Commissioner of Public Infrastructure and/or City Engineer may deem necessary

Duarte M. Andrade  
Acting City Engineer

Signature of Property Owner or Representative

INSPECTOR'S REPORT

INSPECTED BY: \_\_\_\_\_  
DATE: \_\_\_\_\_  
COMMENTS: \_\_\_\_\_

APPROVED DISAPPROVED

SIGNATURE

SKETCH PLAN

#3932

ACUSHNET AVE

