



PERMIT NO.
23867

CITY OF NEW BEDFORD
SEWER AND/OR STORM DRAIN PERMIT

DATE 7/26/06

This certifies that permission is granted to

Property Owner LARS VIKMAR UD Address PO Box 149 FAIRHAVEN MA Tel. #20

To connect a sewer and/or storm drain located at BLACKMER ST

Assessor's Plot 25A Lot 47, to the sewer and/or storm drain in BLACKMER ST Street

To be laid in accordance with the conditions in this application and the City of New Bedford ordinances.

TYPE OF USE: RESIDENTIAL ☒ COMMERCIAL INDUSTRIAL OTHER

If applicant other than actual property owner, attach Letter of Authorization from Property Owner.

Name ROBERT MARTIN Tel. 508-954-3106

Mailing Address P.O. Box 50010 NEW BEDFORD

The Bonded Contractor/Drain Layer authorized to perform this work is:

Name FRANK CORP Address 615 TANKLIN HILL ROAD UB 02745 Tel. 02745

Type of Pipe Required: PVC - SDR 35

PERMIT EXPIRES ONE YEAR AFTER DATE OF ISSUE

- Requires separate connections for sewage and storm drain where applicable. Storm water cannot be discharged to a sanitary sewer.
 - All work must be inspected and approved by a D.P.I. inspector before backfilling.
 - If this connection is to be part of a private service shared jointly with other building owners, attach copy of Recorded Joint Maintenance Agreement.
 - Permits can be issued to Industrial and/or Commercial Applicants only upon receipt and approval by the Commissioner of Public Infrastructure of required plans and supplemental information.
 - In addition, a City-issued Industrial User Discharge Permit and/or a Sewer Extension/Connection Permit issued by the Commonwealth of Massachusetts D.E.P. shall be required by the City for Industrial Discharge into the sewer system.
- Industrial User Discharge Permit No. _____ Date _____

Comm. Mass. Sewer Conn./Ext. Permit No. _____ Date _____

A Filing and Inspection Fee of \$ 1500 plus an Entrance Fee of \$ _____ where applicable, must accompany this application.

Bank# CITIZEN BANK Check# 958 Date 7-27-06 Receipt# 6474

Other requirements: CONNECTING TO EXISTING SEWER STUB SEE ATTACHED PLAN
24 HR INSPECTION NOTICE REQUIRED

Connection made to ☒ Sewer ☐ Storm Drain Part of jointly-shared private line YES NO

Applicant agrees to abide by the above terms, as well as all pertinent ordinances of the City of New Bedford, and such other special rules as the Commissioner of Public Infrastructure and/or City Engineer may deem necessary

[Signature]
City Engineer

[Signature]
Signature of Property Owner or Representative

INSPECTOR'S REPORT

INSPECTED BY: _____
DATE: _____
COMMENTS: _____

APPROVED _____ DISA _____

SIGNATURE

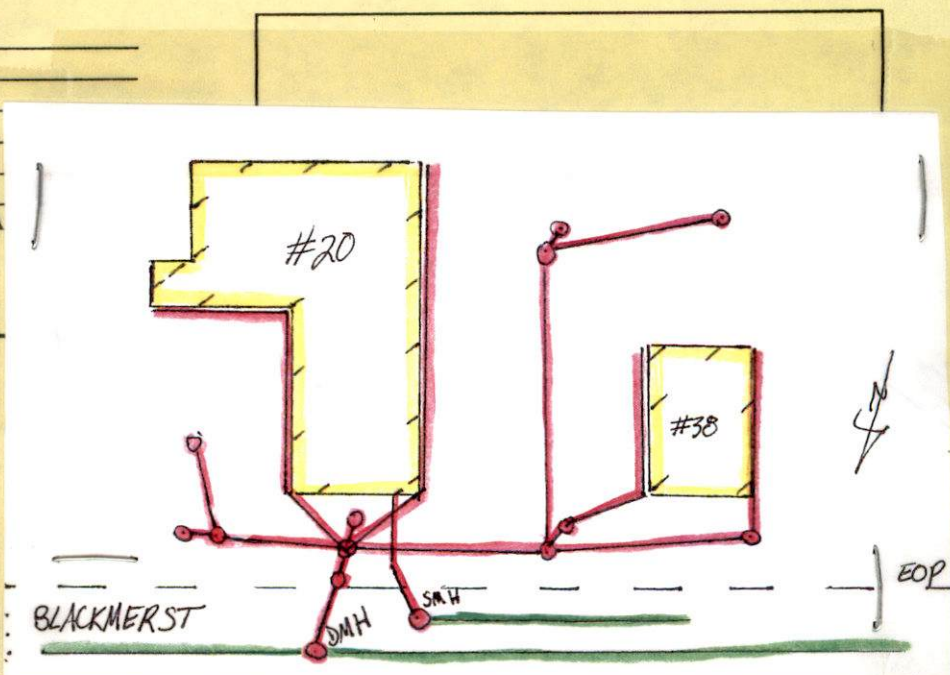

P.34
ON Plot/No CARD



PERMIT NO.
23867

CITY OF NEW BEDFORD
SEWER AND/OR STORM DRAIN PERMIT

DATE 7/26/06

This certifies that permission is granted to

LARS VINNARVO PO Box 149 FAIRHAVEN MA
Property Owner Address Tel.

To connect a sewer and/or storm drain located at BLACKMER ST

Assessor's Plot 25A Lot 47, to the sewer and/or storm drain in BLACKMER ST Street

To be laid in accordance with the conditions in this application and the City of New Bedford ordinances.

TYPE OF USE: RESIDENTIAL ☒ COMMERCIAL INDUSTRIAL OTHER

If applicant other than actual property owner, attach Letter of Authorization from Property Owner.

Name ROXANA MARTIN Tel. 508-954-3106

Mailing Address P.O. Box 50010 NEW BEDFORD

The Bonded Contractor/Drain Layer authorized to perform this work is:

FRANK CORP 615 TANKLIN HILL ROAD UB 02745

Name Address Tel.

Type of Pipe Required: PVC - SDR 35

PERMIT EXPIRES ONE YEAR AFTER DATE OF ISSUE

- Requires separate connections for sewage and storm drain where applicable. Storm water cannot be discharged to a sanitary sewer.
 - All work must be inspected and approved by a D.P.I. inspector before backfilling.
 - If this connection is to be part of a private service shared jointly with other building owners, attach copy of Recorded Joint Maintenance Agreement.
 - Permits can be issued to Industrial and/or Commercial Applicants only upon receipt and approval by the Commissioner of Public Infrastructure of required plans and supplemental information.
 - In addition, a City-issued Industrial User Discharge Permit and/or a Sewer Extension/Connection Permit issued by the Commonwealth of Massachusetts D.E.P. shall be required by the City for Industrial Discharge into the sewer system.
- Industrial User Discharge Permit No. _____ Date _____

Comm. Mass. Sewer Conn./Ext. Permit No. _____ Date _____

A Filing and Inspection Fee of \$1500, plus an Entrance Fee of \$ _____ where applicable, must accompany this application.

Bank# CITIZEN BANK Check# 958 Date 7-27-06 Receipt# 6474

Other requirements: CONVERTING TO EXISTING SEWER STUB SEE ATTACHED PLAN
24 HR INSPECTION NOTICE REQUIRED

Connection made to Sewer Part of jointly-shared private line YES NO Replace Sewer Permit # 23548
Storm Drain

Applicant agrees to abide by the above terms, as well as all pertinent ordinances of the City of New Bedford, and such other special rules as the Commissioner of Public Infrastructure and/or City Engineer may deem necessary

[Signature]
City Engineer

[Signature]
Signature of Property Owner or Representative

INSPECTOR'S REPORT

INSPECTED BY: _____
DATE: _____
COMMENTS: _____

APPROVED

DISAPPROVED

SIGNATURE

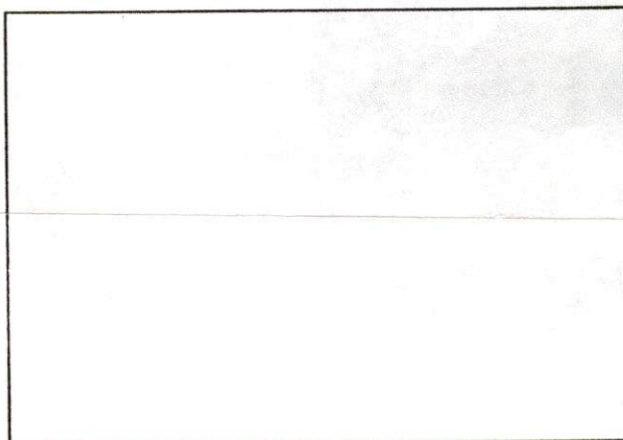

SKETCH PLAN



CITY OF NEW BEDFORD
MASSACHUSETTS

DEPT. OF PUBLIC WORKS

133 WILLIAM STREET

LAWRENCE D. WORDEN
COMMISSIONER

To Whom It May Concern:

I, LARS VINJERUD
Name (Print)

PO: Box 149 FAIRHAVEN MA 02719, being
Mailing Address

owner of property located at BLACKMAN ST NEW BEDFORD

Plot 25A, Lot 4 47th, hereby agree to allow ROBERT D MARTIN
Name

PO Box 50010 NEW BEDFORD MA to act on my behalf,
Mailing Address

including affixing my signature, in securing permits for:

- ☒ Sewer/Drain Service Permits
- ☒ Water Service Permits
- ☒ Driveway Installation Permits
- ☒ Sidewalk Installation Permits

I further agree to conform to, and abide by, all City rules and regulations applicable to the permits(s) being applied for.

Name

Lars Vinjerud
(signature)

PO Box 149 FAIRHAVEN MA
Address

4-26-04
Date

TEL:

Hanna H. Medeiros
Commission Expires 10/05/05