



PERMIT NO.

23865

CITY OF NEW BEDFORD
SEWER AND/OR STORM DRAIN PERMIT

DATE 7/21/06

This certifies that permission is granted to

George Amaral 239 Eugenia St. NB 508 971 8373
Property Owner Address COLLETTE ST. (S.S.) 160' W. / RIVERSIDE ST.

To connect a sewer and/or storm drain located at 12" sewer Collette St. 163' W. x Riverside St.

Assessor's Plot 100 Lot 28, to the sewer and/or storm drain in Collette Street

To be laid in accordance with the conditions in this application and the City of New Bedford ordinances.

TYPE OF USE: ☒ RESIDENTIAL ☐ COMMERCIAL ☐ INDUSTRIAL ☐ OTHER 1109pd

If applicant other than actual property owner, attach Letter of Authorization from Property Owner.

Name..... Tel.....

Mailing Address.....

The Bonded Contractor/Drain Layer authorized to perform this work is:

Cardoso Contracting 958 South Main St. Acushnet

Name..... Address..... Tel.....

Type of Pipe Required: S.D.R. 35 PVC 508 998 5115

PERMIT EXPIRES ONE YEAR AFTER DATE OF ISSUE

- Requires separate connections for sewage and storm drain where applicable. Storm water cannot be discharged to a sanitary sewer.
 - All work must be inspected and approved by a D.P.I. inspector before backfilling.
 - If this connection is to be part of a private service shared jointly with other building owners, attach copy of Recorded Joint Maintenance Agreement.
 - Permits can be issued to Industrial and/or Commercial Applicants only upon receipt and approval by the Commissioner of Public Infrastructure of required plans and supplemental information.
 - In addition, a City-issued Industrial User Discharge Permit and/or a Sewer Extension/Connection Permit issued by the Commonwealth of Massachusetts D.E.P. shall be required by the City for Industrial Discharge into the sewer system.
- Industrial User Discharge Permit No. Date

Comm. Mass. Sewer Conn./Ext. Permit No. Date

A Filing and Inspection Fee of \$150.00, plus an Entrance Fee of \$..... where applicable, must accompany this application.

Bank# Citizens C.U. Check# 454802 Date 7/21/06 Receipt# 6458

Other requirements: 24 hr. inspection notice at 508 979 1527

Connection made to Sewer Part of jointly-shared private line YES ☒ NO
Storm Drain

Applicant agrees to abide by the above terms, as well as all pertinent ordinances of the City of New Bedford, and such other special rules as the Commissioner of Public Infrastructure and/or City Engineer may deem necessary

Duarte M. Andrade /
Acting City Engineer mn

Signature of Property Owner or Representative

INSPECTOR'S REPORT

INSPECTED BY: Kevin Cornell

DATE: 8/2/2007

COMMENTS:

APPROVED

DISAPPROVED

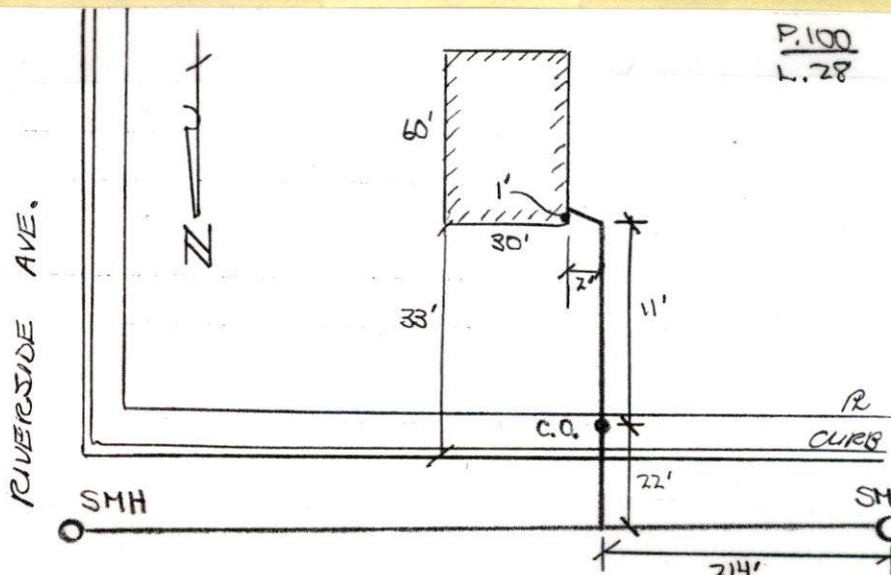
Kevin Cornell /
SIGNATURE

RIVERSIDE AVE

COLLETTE ST

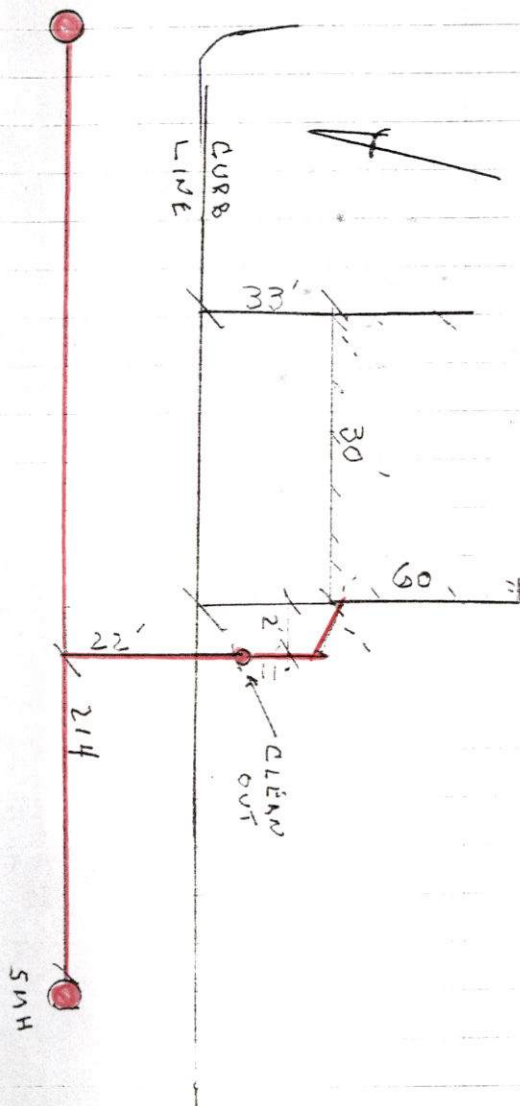

514H

#43
#45

SUNNY 85°

8-02-07 THURSDAY

COLLETTE ST - PLOT 100
LOT 28

PERMIT #23865

CONTRACTOR-CARDOSO
CONTRACTING



Inspector's Copy

PERMIT NO.

23865

CITY OF NEW BEDFORD
SEWER AND/OR STORM DRAIN PERMIT

8/30/07
DATE 7/21/06

This certifies that permission is granted to

George Amaral 239 Eugenia St. N.B. 508.971.8373
Property Owner Address Tel.

To connect a sewer and/or storm drain located at 12" sewer south side Collette St. 163' w. x Riverside St.
Assessor's Plot 1.00 Lot 2.8 to the sewer and/or storm drain in Collette St. (S.S.) 160' w. / RIVERSIDE ST. Street

To be laid in accordance with the conditions in this application and the City of New Bedford ordinances.

TYPE OF USE: ☒ RESIDENTIAL ☐ COMMERCIAL ☐ INDUSTRIAL ☐ OTHER

1109pd

If applicant other than actual property owner, attach Letter of Authorization from Property Owner.

Name Tel.

Mailing Address

The Bonded Contractor/Drain Layer authorized to perform this work is:

Cardoso Contracting

Name Address Tel.

Type of Pipe Required: S.D. R35P.VC

PERMIT EXPIRES ONE YEAR AFTER DATE OF ISSUE

- Requires separate connections for sewage and storm drain where applicable. Storm water cannot be discharged to a sanitary sewer.
- All work must be inspected and approved by a D.P.I. inspector before backfilling.
- If this connection is to be part of a private service shared jointly with other building owners, attach copy of Recorded Joint Maintenance Agreement.
- Permits can be issued to Industrial and/or Commercial Applicants only upon receipt and approval by the Commissioner of Public Infrastructure of required plans and supplemental information.
- In addition, a City-issued Industrial User Discharge Permit and/or a Sewer Extension/Connection Permit issued by the Commonwealth of Massachusetts D.E.P. shall be required by the City for Industrial Discharge into the sewer system.

Industrial User Discharge Permit No. Date

Comm. Mass. Sewer Conn./Ext. Permit No. Date

A Filing and Inspection Fee of \$150.00 plus an Entrance Fee of \$ where applicable, must accompany this application.

Bank# Citizens C.U. Check# 454802 Date 7/21/06 Receipt# 6458

Other requirements: 24 hr. inspection notice at 508.979.1527

Connection made to Sewer Part of jointly-shared private line YES ☒ NO
Storm Drain

Applicant agrees to abide by the above terms, as well as all pertinent ordinances of the City of New Bedford, and such other special rules as the Commissioner of Public Infrastructure and/or City Engineer may deem necessary

Quante M. Andrade /
Acting City Engineer mn

George Amaral
Signature of Property Owner or Representative

INSPECTOR'S REPORT

INSPECTED BY: _____

DATE: _____

COMMENTS: _____

APPROVED

DISAPPROVED

SIGNATURE

Inspection
on Thursday
August 2, 2007
@
11:00 A.M.

SKETCH PLAN



MAP 100
LOT 46

MAP 100
LOT 44

S 87°50'54" W
40.00'

MAP 100
LOT 29

MAP 100
LOT 27

S 02°05'30" E
87.67'

N 02°05'30" W
87.71'

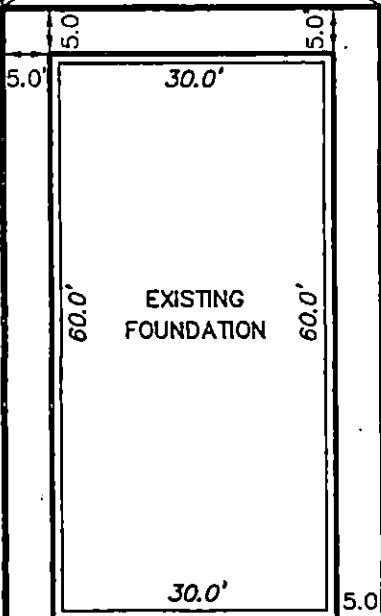

MAP 100
LOT 28

40.00'
N 87°54'30" E

COLLETTE (PUBLIC - 50' WIDE) STREET

OWNER
George Amaral
239 Eugenia St.
New Bedford, MA
Deed BK.1729, PG.61

CERTIFIED PLOT PLAN

COLLETTE STREET

IN

NEW BEDFORD, MA

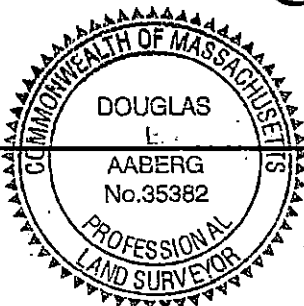

DATE: JULY 19, 2006

SCALE: 1" = 20'

THIS PLAN IS BASED ON AN INSTRUMENT
SURVEY PERFORMED BY AABERG ASSOCIATES,
INC. ON 7/19/06.

Douglas E. Aaberg

7/19/06

PROFESSIONAL LAND SURVEYOR

DATE

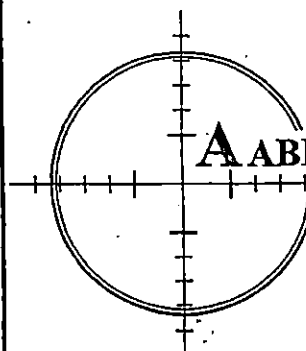

AABERG ASSOCIATES INC
Professional Land Surveyor.

80 Washington St. Unit C-17 4480 Acushnet Avenue
Norwell, MA 02061 New Bedford, MA 027
Phone (781) 878-6161 Phone (508) 995-6678
Fax (781) 878-9383 Fax (508) 995-6617

JN 2005-09



PERMIT NO.
23865

CITY OF NEW BEDFORD
SEWER AND/OR STORM DRAIN PERMIT

8/30/07
DATE 7/21/06

This certifies that permission is granted to

George Amaral 239 Eugenia St. NB 508.971.8373
Property Owner Address

COLLETTE ST. (S.S.) 160' W. / RIVERSIDE ST.
South side

To connect a sewer and/or storm drain located at 12" sewer Collette St. 163 W x Riverside St.

Assessor's Plot 100 Lot 28, to the sewer and/or storm drain in Collette Street

To be laid in accordance with the conditions in this application and the City of New Bedford ordinances.

TYPE OF USE: ☒ RESIDENTIAL ☐ COMMERCIAL ☐ INDUSTRIAL ☐ OTHER

1109pd

If applicant other than actual property owner, attach Letter of Authorization from Property Owner.

Name..... Tel.....

Mailing Address.....

The Bonded Contractor/Drain Layer authorized to perform this work is:

Cardoso Contracting 95R South Main St. Acushnet

Name..... Address..... Tel.....

Type of Pipe Required: S.D.R.35PVC 508.998.5115

PERMIT EXPIRES ONE YEAR AFTER DATE OF ISSUE

- Requires separate connections for sewage and storm drain where applicable. Storm water cannot be discharged to a sanitary sewer.
 - All work must be inspected and approved by a D.P.I. inspector before backfilling.
 - If this connection is to be part of a private service shared jointly with other building owners, attach copy of Recorded Joint Maintenance Agreement.
 - Permits can be issued to Industrial and/or Commercial Applicants only upon receipt and approval by the Commissioner of Public Infrastructure of required plans and supplemental information.
 - In addition, a City-issued Industrial User Discharge Permit and/or a Sewer Extension/Connection Permit issued by the Commonwealth of Massachusetts D.E.P. shall be required by the City for Industrial Discharge into the sewer system.
- Industrial User Discharge Permit No..... Date.....

Comm. Mass. Sewer Conn./Ext. Permit No..... Date.....

A Filing and Inspection Fee of \$150.00 plus an Entrance Fee of \$..... where applicable, must accompany this application.

Bank# Citizens C.U. Check# 454802 Date 7/21/06 Receipt# 6458

Other requirements: 24 hr. inspection notice at 508.979.1527

Connection made to Sewer Part of jointly-shared private line YES ☒ NO
Storm Drain

Applicant agrees to abide by the above terms, as well as all pertinent ordinances of the City of New Bedford, and such other special rules as the Commissioner of Public Infrastructure and/or City Engineer may deem necessary

Quante M. Andrade /
Acting City Engineer mn

George Amaral
Signature of Property Owner or Representative

INSPECTOR'S REPORT

INSPECTED BY: _____
DATE: _____
COMMENTS: _____

APPROVED _____ DISAPPROVED _____

SIGNATURE

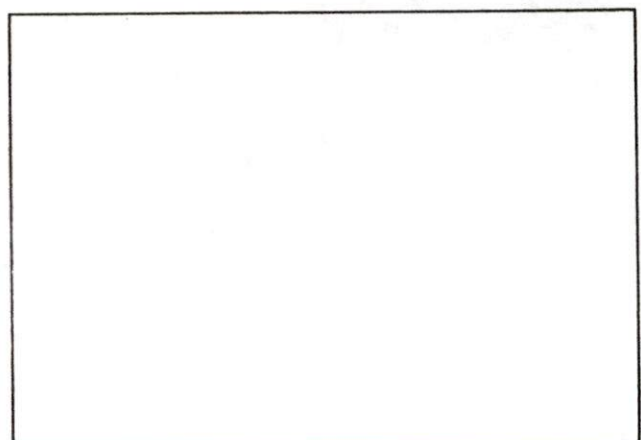

SKETCH PLAN



CITY OF NEW BEDFORD

893

NO. 118806

LICENSE NO. _____

DATE 6/26 20 06

FOUNDATION PERMIT

MSBC Sect. 111.8 – Any permit issued shall be deemed abandoned and invalid unless the work authorized by it shall have been commenced within six (6) months after its issuance.

This certifies that GEORGE AMARAL, owner/contractor
has permission to INSTALL 60' X 30' FOUNDATION
on COLLETTE ST PLOT 100 LOT 28

providing that the person accepting this permit shall in every respect conform to the terms of the application therefor on file in this office; to the provisions of the Statute of the Commonwealth and to the By-Laws of the City of New Bedford relating to the Inspection, Erection, Enlarging, Altering, Raising, Moving, Repairing or Tearing Down of a Building.

WIRING INSPECTOR

PLUMBING INSPECTOR

BUILDING INSPECTOR

ROUGH FINISH

YOUR AREA INSPECTOR IS: JIM BERUBE

– Tel. 979-1540 Between 8:00 AM – 9:00 AM

NOTICE: NOTIFY INSPECTOR 48 HOURS
IN ADVANCE OF APPLYING
SHEATING OR LATHING

OCCUPANCY PERMIT REQUIRED BEFORE OCCUPANCY

No Building or Structure shall be used or occupied until the Certificate of Use and Occupancy shall have been issued by the Building Commissioner – MSBC. Sect. 120.1 – N.B. Zoning Ord. Sect. 9-269

THIS CARD MUST BE DISPLAYED IN A CONSPICUOUS PLACE ON THE PREMISES
AND NOT TORN DOWN OR REMOVED UNTIL COMPLETION OF WORK

SUBJECT TO MASSACHUSETTS STATE

BUILDING CODE REQUIREMENTS

BUILDING INSPECTOR



MAP 100
LOT 46

MAP 100
LOT 44

MAP 100
LOT 29

MAP 100
LOT 27

S 87°50'54" W
40.00'

S 02°05'30" E
87.67'

N 02°05'30" W
87.71'

MAP 100
LOT 28

40.00'
N 87°54'30" E

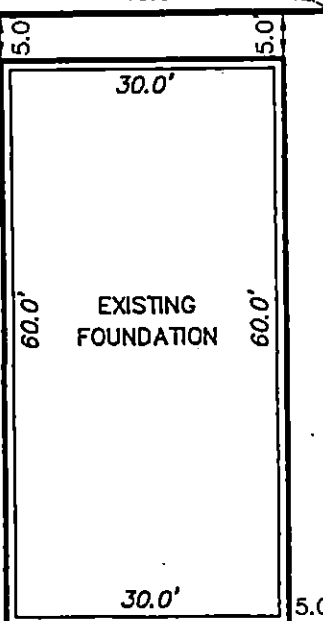

COLLETTE (PUBLIC - 50' WIDE) STREET

OWNER

George Amaral
239 Eugenia St.
New Bedford, MA
Deed BK.1729, PG.61

CERTIFIED PLOT PLAN

COLLETTE STREET
IN
NEW BEDFORD, MA

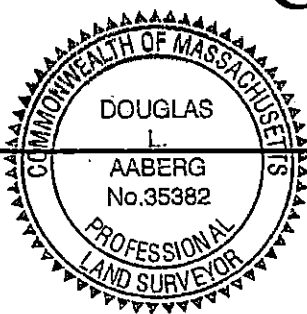

THIS PLAN IS BASED ON AN INSTRUMENT
SURVEY PERFORMED BY ABERG ASSOCIATES,
INC. ON 7/19/06.

PROFESSIONAL LAND SURVEYOR

7/19/06

DATE

DATE: JULY 19, 2006

SCALE: 1" = 20'

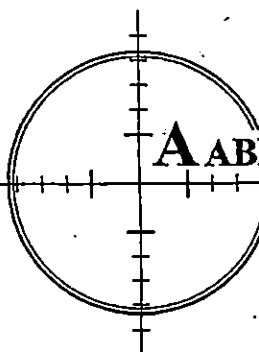

AABERG ASSOCIATES INC.

Professional Land Surveyors

80 Washington St. Unit C-17 4480 Acushnet Avenue
Norwell, MA 02061 New Bedford, MA 02745
Phone (781) 878-6161 Phone (508) 995-6678
Fax (781) 878-9383 Fax (508) 995-6617

JN 2005-096