



PERMIT NO.

23863

CITY OF NEW BEDFORD
SEWER AND/OR STORM DRAIN PERMIT

DATE 7/21/06

This certifies that permission is granted to

Ralph Mulford 158 Chas. McCombs Blvd. N.B. MA
Property Owner Address Tel. 508 965 8355

To connect a sewer and/or storm drain located at 81 Mate Drive

Assessor's Plot 130G Lot 259, to the sewer and/or storm drain in Mate Drive Street

To be laid in accordance with the conditions in this application and the City of New Bedford ordinances.

TYPE OF USE: ☒ RESIDENTIAL ☐ COMMERCIAL ☐ INDUSTRIAL ☐ OTHER 3309 pt

If applicant other than actual property owner, attach Letter of Authorization from Property Owner.

Name..... Tel.....

Mailing Address.....

The Bonded Contractor/Drain Layer authorized to perform this work is:

D.W. White Const. Co. 867 Middle Rd. Acushnet MA 01912
Name Address Tel. 508 763 8868

Type of Pipe Required: SDR 35 PVC

PERMIT EXPIRES ONE YEAR AFTER DATE OF ISSUE

- Requires separate connections for sewage and storm drain where applicable. Storm water cannot be discharged to a sanitary sewer.
 - All work must be inspected and approved by a D.P.I. inspector before backfilling.
 - If this connection is to be part of a private service shared jointly with other building owners, attach copy of Recorded Joint Maintenance Agreement.
 - Permits can be issued to Industrial and/or Commercial Applicants only upon receipt and approval by the Commissioner of Public Infrastructure of required plans and supplemental information.
 - In addition, a City-issued Industrial User Discharge Permit and/or a Sewer Extension/Connection Permit issued by the Commonwealth of Massachusetts D.E.P. shall be required by the City for Industrial Discharge into the sewer system.
- Industrial User Discharge Permit No. Date.....

Comm. Mass. Sewer Conn./Ext. Permit No. Date.....

A Filing and Inspection Fee of \$150.00 plus an Entrance Fee of \$..... where applicable, must accompany this application.

Bank# BCP Check# 13694 Date 7/25/06 Receipt# 6456

Other requirements: 24 hr inspection at 508 979 1527

Connection made to Sewer Part of jointly-shared private line YES ☒ NO
Storm Drain

Applicant agrees to abide by the above terms, as well as all pertinent ordinances of the City of New Bedford, and such other special rules as the Commissioner of Public Infrastructure and/or City Engineer may deem necessary

Duane M. Andrusel
Acting City Engineer mnRalph Mulford Mulford
Signature of Property Owner or Representative

INSPECTOR'S REPORT

INSPECTED BY: KC
DATE: 11/06/06
COMMENTS:

APPROVED

DI

SIGNATURE

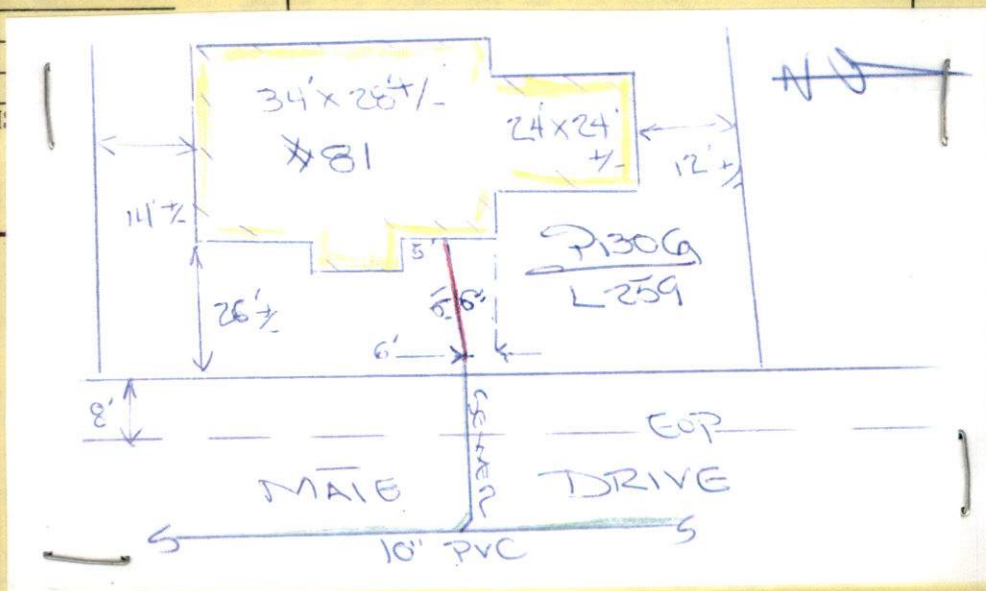



PERMIT NO.

23863

CITY OF NEW BEDFORD
SEWER AND/OR STORM DRAIN PERMIT

DATE 7/21/06

This certifies that permission is granted to

Ralph Mulford 158 Chas. McCombs Blvd. NB MA
Property Owner Address Tel. 508 965 8355

To connect a sewer and/or storm drain located at 81 Mate Drive

Assessor's Plot 1306 Lot 259, to the sewer and/or storm drain in Mate Drive Street

To be laid in accordance with the conditions in this application and the City of New Bedford ordinances.

TYPE OF USE: ☒ RESIDENTIAL ☐ COMMERCIAL ☐ INDUSTRIAL ☐ OTHER

3309 ps

If applicant other than actual property owner, attach Letter of Authorization from Property Owner.

Name.....Tel.....

Mailing Address.....

The Bonded Contractor/Drain Layer authorized to perform this work is:

D.W. White Const. Co. 867 Middle Rd. Acushnet MA 508.763.8868

Name Address Tel.

Type of Pipe Required: SDR 35 PVC

PERMIT EXPIRES ONE YEAR AFTER DATE OF ISSUE

- Requires separate connections for sewage and storm drain where applicable. Storm water cannot be discharged to a sanitary sewer.
 - All work must be inspected and approved by a D.P.I. inspector before backfilling.
 - If this connection is to be part of a private service shared jointly with other building owners, attach copy of Recorded Joint Maintenance Agreement.
 - Permits can be issued to Industrial and/or Commercial Applicants only upon receipt and approval by the Commissioner of Public Infrastructure of required plans and supplemental information.
 - In addition, a City-issued Industrial User Discharge Permit and/or a Sewer Extension/Connection Permit issued by the Commonwealth of Massachusetts D.E.P. shall be required by the City for Industrial Discharge into the sewer system.
- Industrial User Discharge Permit No.....Date.....

Comm. Mass. Sewer Conn./Ext. Permit No.....Date.....

A Filing and Inspection Fee of \$150.00 plus an Entrance Fee of \$..... where applicable, must accompany this application.

Bank# BCP Check# 13694 Date 7/25/06 Receipt# 6456

Other requirements: 24 hr. inspection at 508.979.1527

Connection made to Sewer Part of jointly-shared private line YES ☒ NO
Storm Drain

Applicant agrees to abide by the above terms, as well as all pertinent ordinances of the City of New Bedford, and such other special rules as the Commissioner of Public Infrastructure and/or City Engineer may deem necessary

Quante M. Andrade
Acting City Engineer mn

Ralph Mulford
Signature of Property Owner or Representative

INSPECTOR'S REPORT

INSPECTED BY: KC
DATE: 11/09/06
COMMENTS:

APPROVED DISAPPROVED

SIGNATURE

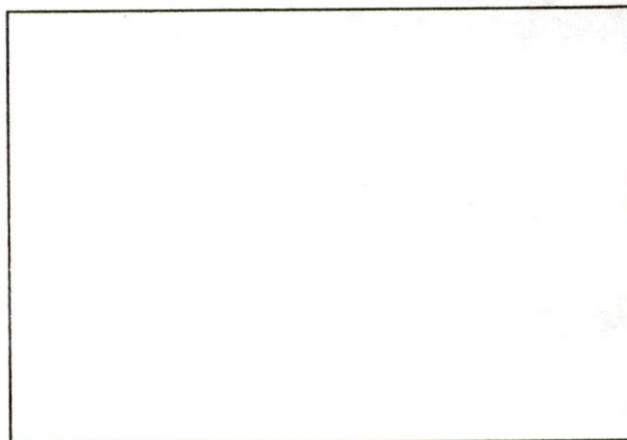

SKETCH PLAN



CITY OF NEW BEDFORD

898

NO. **135006**

LICENSE NO. _____

DATE 7/17 2006

FOUNDATION PERMIT

MSBC Sect. 111.8 – Any permit issued shall be deemed abandoned and invalid unless the work authorized by it shall have been commenced within six (6) months after its issuance.

This certifies that Long Built Homes, owner/contractor
has permission to install foundation
on 81 Main Dr. Lot 259

providing that the person accepting this permit shall in every respect conform to the terms of the application therefor on file in this office; to the provisions of the Statute of the Commonwealth and to the By-Laws of the City of New Bedford relating to the Inspection, Erection, Enlarging, Altering, Raising, Moving, Repairing or Tearing Down of a Building.

WIRING INSPECTOR

PLUMBING INSPECTOR

BUILDING INSPECTOR

ROUGH FINISH

YOUR AREA INSPECTOR IS: _____

– Tel. 979-1540 Between 8:00 AM – 9:00 AM

NOTICE: NOTIFY INSPECTOR 48 HOURS
IN ADVANCE OF APPLYING
SHEATING OR LATHING

OCCUPANCY PERMIT REQUIRED BEFORE OCCUPANCY

No Building or Structure shall be used or occupied until the Certificate of Use and Occupancy shall have been issued by the Building Commissioner – MSBC. Sect. 120.1 – N.B. Zoning Ord. Sect. 9-269

THIS CARD MUST BE DISPLAYED IN A CONSPICUOUS PLACE ON THE PREMISES
AND NOT TORN DOWN OR REMOVED UNTIL COMPLETION OF WORK

SUBJECT TO MASSACHUSETTS STATE
BUILDING CODE REQUIREMENTS

[Signature]
BUILDING INSPECTOR

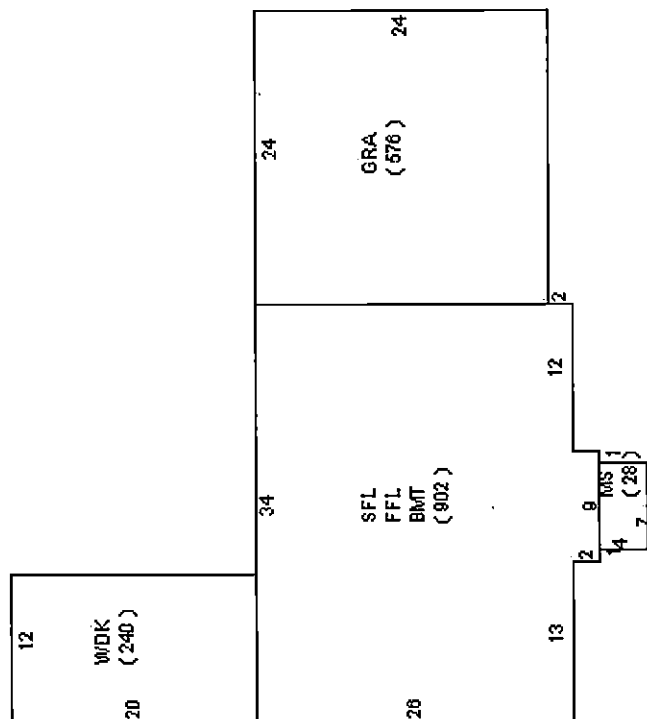

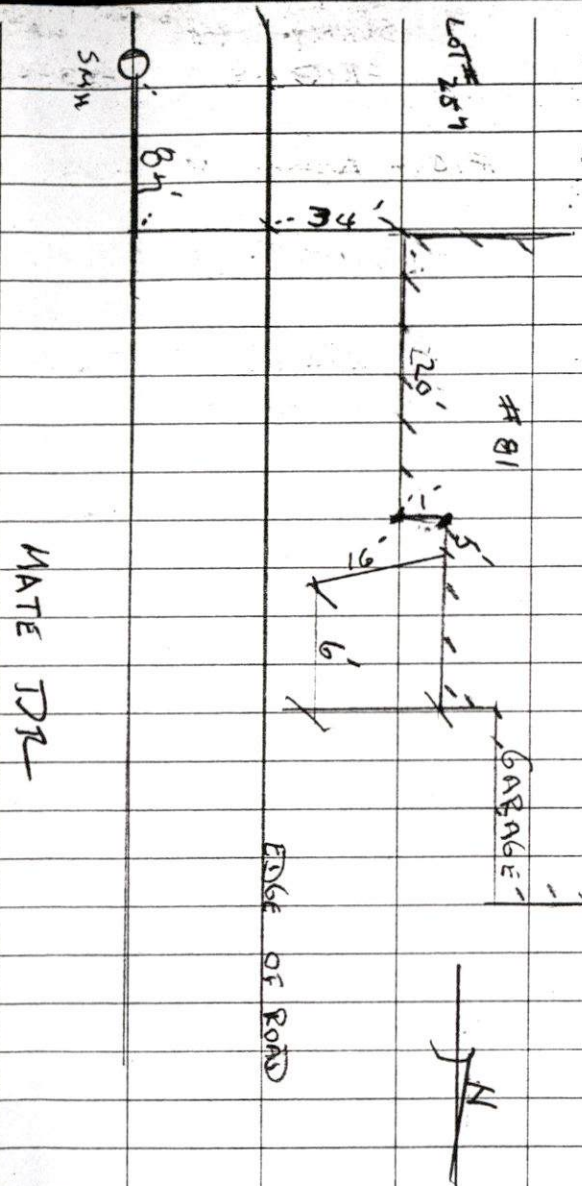

11-06-06 SUNDAY 65° (28)

#81 MATE DR PLOT 1306 LOT 251

PERMIT #23063

CONTRACTOR D.W. WHITE

242

130G
246

130G
245

130G
244

PRIVATE 20' DRAINAGE
EASEMENT

130G
205/240

BM-6
DH IN CONCRETE PAD
W/ ELEC. CABINET
EL=89.70

130G
259

CB-32 (NEW)
RIM=89.10
INV.OUT=85.5

130G
260

SMH-23 (NEW)
RIM= 90.24
CLT= 81.04

130G
257

CB-36 (NEW)
RIM=89.69
INV.OUT=85.5

130G
258

SMH-24 (NEW)
RIM= 89.55
CLT= 80.24

DMH-21 (NEW)
RIM=89.16
INV.IN(31)=85.38
INV.IN(32)=85.20
INV.OUT=85.19

S85'02'35" W 98.01'
S85'02'35" W 99.10'
S85'02'35" W 99.44'

DMH-22 (NEW)
RIM=89.11
INV.IN(33)=84.91
INV.IN(34)=84.95
INV.IN=84.90
INV.OUT=84.88

CB-31 (NEW)
RIM=88.81
INV.OUT=85.2

130G
188

CB-34 (NEW)
RIM=88.95
INV.OUT=85.3

130G
238

POST AND RAIL
FENCE

DETENTION
BASIN

12" RCP
FES
INV.=84.0

12" RCP
INV.=83.54

