



PERMIT NO.

23861

CITY OF NEW BEDFORD
SEWER AND/OR STORM DRAIN PERMITDATE 7/18/06
Exp. 7/18/06

This certifies that permission is granted to

Karen Hetu 584 Cottage St. NB MA 508-991-8681
Property Owner Address Tel.

To connect a sewer and/or storm drain located at Cottage St. (Es) 80' N x Merrimac St.

Assessor's Plot 71 Lot 111, to the sewer and/or storm drain in Cottage St. Street

To be laid in accordance with the conditions in this application and the City of New Bedford ordinances.

TYPE OF USE: RESIDENTIAL COMMERCIAL INDUSTRIAL OTHER 330 GPD

If applicant other than actual property owner, attach Letter of Authorization from Property Owner.

Name Tel.

Mailing Address

The Bonded Contractor/Drain Layer authorized to perform this work is:

W.C. Smith 58 Ridgewood Rd. NB MA 508-995-1449
Name Address Tel.

Type of Pipe Required: PVC SDR-35

PERMIT EXPIRES ONE YEAR AFTER DATE OF ISSUE

- Requires separate connections for sewage and storm drain where applicable. Storm water cannot be discharged to a sanitary sewer.
- All work must be inspected and approved by a D.P.I. inspector before backfilling.
- If this connection is to be part of a private service shared jointly with other building owners, attach copy of Recorded Joint Maintenance Agreement.
- Permits can be issued to Industrial and/or Commercial Applicants only upon receipt and approval by the Commissioner of Public Infrastructure of required plans and supplemental information.
- In addition, a City-issued Industrial User Discharge Permit and/or a Sewer Extension/Connection Permit issued by the Commonwealth of Massachusetts D.E.P. shall be required by the City for Industrial Discharge into the sewer system.

Industrial User Discharge Permit No. Date

Comm. Mass. Sewer Conn./Ext. Permit No. Date

A Filing and Inspection Fee of \$150, plus an Entrance Fee of \$ where applicable, must accompany this application.

Bank# Plymouth Savings Check# 820 Date 7/18/06 Receipt# 6450

Other requirements: Insp. Only - Connect to 36" Brick Sewer Main, Water +

Sewer Must be 10' apart. Flowable Fill required in all trenches. Cleanout to be installed at bend to house. Storm Drain to be contained

Connection made to Sewer Part of jointly-shared private line YES NO Private Property (DRY WELL)
Storm Drain

Applicant agrees to abide by the above terms, as well as all pertinent ordinances of the City of New Bedford, and such other special rules as the Commissioner of Public Infrastructure and/or City Engineer may deem necessary

Duane M. Andrade MS
Acting City EngineerKaren Hetu
Signature of Property Owner or Representative

INSPECTOR'S REPORT

INSPECTED BY: KEVIN CORNELL

DATE: 9-12-06

COMMENTS:

APPROVED

DISAPPROVED

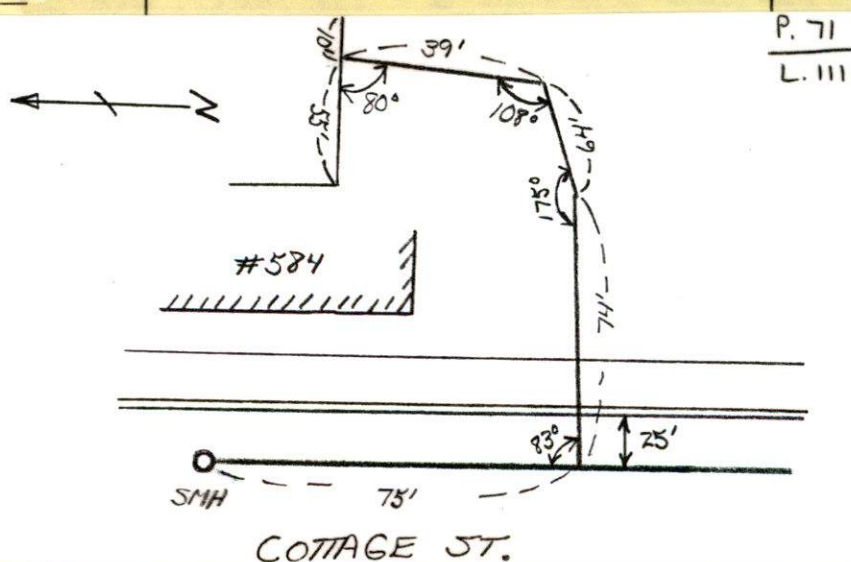
Kevin S. Cornell
SIGNATURE

PERMIT #
23861

NEW
HOUSE

64' 6" 6" SEWER

38' 0" 0"

108°

175°

74' 0"

80°

10'

55'

#584/EXISTING HSE

G.L.

SEWER MAIN 43°
COTTAGE STREET 75°

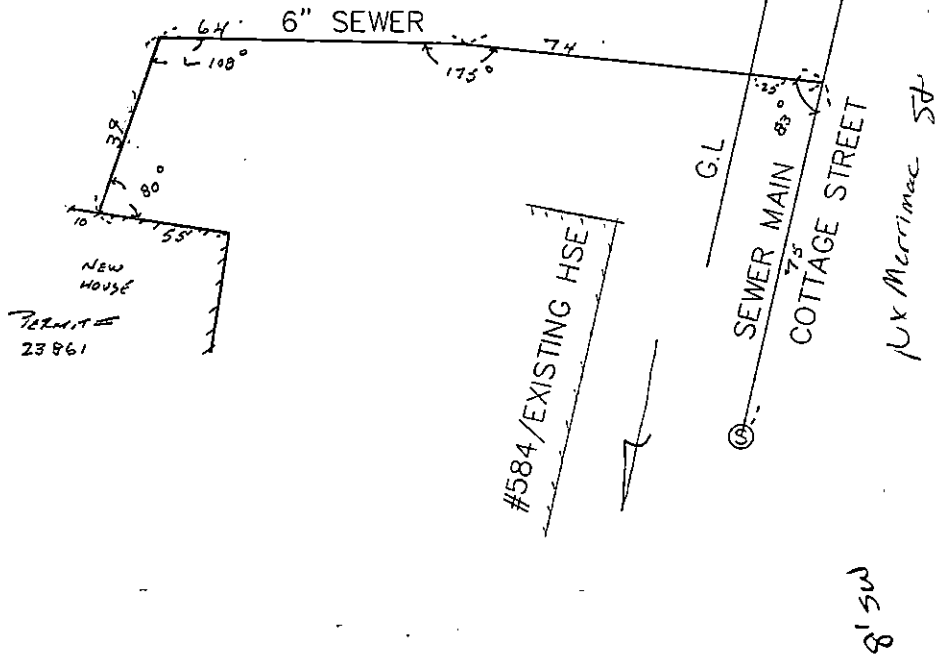



PERMIT NO.

23861

CITY OF NEW BEDFORD
SEWER AND/OR STORM DRAIN PERMITDATE 7/18/06
Exp. 7/18/06

This certifies that permission is granted to

Property Owner Karen Hetu Address 584 Cottage St NB, MA Tel. 508-991-8681

To connect a sewer and/or storm drain located at Cottage St (Es) 80' N x Merrimac St.

Assessor's Plot 71 Lot 111, to the sewer and/or storm drain in Cottage St Street

To be laid in accordance with the conditions in this application and the City of New Bedford ordinances.

TYPE OF USE: RESIDENTIAL COMMERCIAL INDUSTRIAL OTHER 330 GPD

If applicant other than actual property owner, attach Letter of Authorization from Property Owner.

Name Mailing Address

The Bonded Contractor/Drain Layer authorized to perform this work is:

Name W.C. Smith Address 58 Ridgewood Rd NB, MA Tel. 508-995-1449

Type of Pipe Required: PVC SDR-35

PERMIT EXPIRES ONE YEAR AFTER DATE OF ISSUE

- Requires separate connections for sewage and storm drain where applicable. Storm water cannot be discharged to a sanitary sewer.
 - All work must be inspected and approved by a D.P.I. inspector before backfilling.
 - If this connection is to be part of a private service shared jointly with other building owners, attach copy of Recorded Joint Maintenance Agreement.
 - Permits can be issued to Industrial and/or Commercial Applicants only upon receipt and approval by the Commissioner of Public Infrastructure of required plans and supplemental information.
 - In addition, a City-issued Industrial User Discharge Permit and/or a Sewer Extension/Connection Permit issued by the Commonwealth of Massachusetts D.E.P. shall be required by the City for Industrial Discharge into the sewer system.
- Industrial User Discharge Permit No. Date

Comm. Mass. Sewer Conn./Ext. Permit No. Date

A Filing and Inspection Fee of \$150, plus an Entrance Fee of \$ where applicable, must accompany this application.

Bank# Plymouth Savings Check# 820 Date 7/18/06 Receipt# 6450

Other requirements: Insp. Only - Connect to 36" Brick Sewer Main, Water +

Sewer Must be 10' apart Flowable Fill required in all trenches. Clean out to be installed at bend to house. Storm Drain to be contained on

Connection made to Sewer Part of jointly-shared private line YES NO Private Property (DRY WELL)

Applicant agrees to abide by the above terms, as well as all pertinent ordinances of the City of New Bedford, and such other special rules as the Commissioner of Public Infrastructure and/or City Engineer may deem necessary

Duarte M. Andrade Acting City Engineer

Signature of Property Owner or Representative

INSPECTOR'S REPORT

INSPECTED BY:

DATE:

COMMENTS:

APPROVED

DISAPPROVED

SIGNATURE

SKETCH PLAN