



PERMIT NO.
23859

CITY OF NEW BEDFORD
SEWER AND/OR STORM DRAIN PERMIT

DATE 7/17/06

This certifies that permission is granted to

William K. Rozek # 32 32 New Plainville Rd. N.B. 508.397.3693
Property Owner Address Tel.

To connect a sewer and/or storm drain located at 10" sewer in New Plainville Rd.

Assessor's Plot 125 Lot 115, to the sewer and/or storm drain in New Plainville Rd. Street

To be laid in accordance with the conditions in this application and the City of New Bedford ordinances.

TYPE OF USE: ☒ RESIDENTIAL ☐ COMMERCIAL ☐ INDUSTRIAL ☐ OTHER 440 gpd

If applicant other than actual property owner, attach Letter of Authorization from Property Owner.

Name Tel.

Mailing Address

The Bonded Contractor/Drain Layer authorized to perform this work is:

R. J. Canessa P.O. Box 51643 N.B. 508.763.4827

Name Address Tel.

Type of Pipe Required: SDR 35 PVC

PERMIT EXPIRES ONE YEAR AFTER DATE OF ISSUE

- Requires separate connections for sewage and storm drain where applicable. Storm water cannot be discharged to a sanitary sewer.
 - All work must be inspected and approved by a D.P.I. inspector before backfilling.
 - If this connection is to be part of a private service shared jointly with other building owners, attach copy of Recorded Joint Maintenance Agreement.
 - Permits can be issued to Industrial and/or Commercial Applicants only upon receipt and approval by the Commissioner of Public Infrastructure of required plans and supplemental information.
 - In addition, a City-issued Industrial User Discharge Permit and/or a Sewer Extension/Connection Permit issued by the Commonwealth of Massachusetts D.E.P. shall be required by the City for Industrial Discharge into the sewer system.
- Industrial User Discharge Permit No. Date

Comm. Mass. Sewer Conn./Ext. Permit No. Date

A Filing and Inspection Fee of \$150.00 plus an Entrance Fee of \$ where applicable, must accompany this application.

Bank# Sovereign Check# 1656 Date 7/17/06 Receipt# 6442

Other requirements: construction must be per corrected attached plan;

24 hr. inspection at 508.979.1527 Abandon Septic System

Connection made to ☒ Sewer ☐ Storm Drain
Part of jointly-shared private line YES ☐ NO

Applicant agrees to abide by the above terms, as well as all pertinent ordinances of the City of New Bedford, and such other special rules as the Commissioner of Public Infrastructure and/or City Engineer may deem necessary

Duarte M. Andrade
Acting City Engineer

Signature of Property Owner or Representative

INSPECTOR'S REPORT

INSPECTED BY: KEVIN CORNELL

DATE: 8-03-06

COMMENTS:

APPROVED

DISAPPROVED

Kevin J. Cornell
SIGNATURE

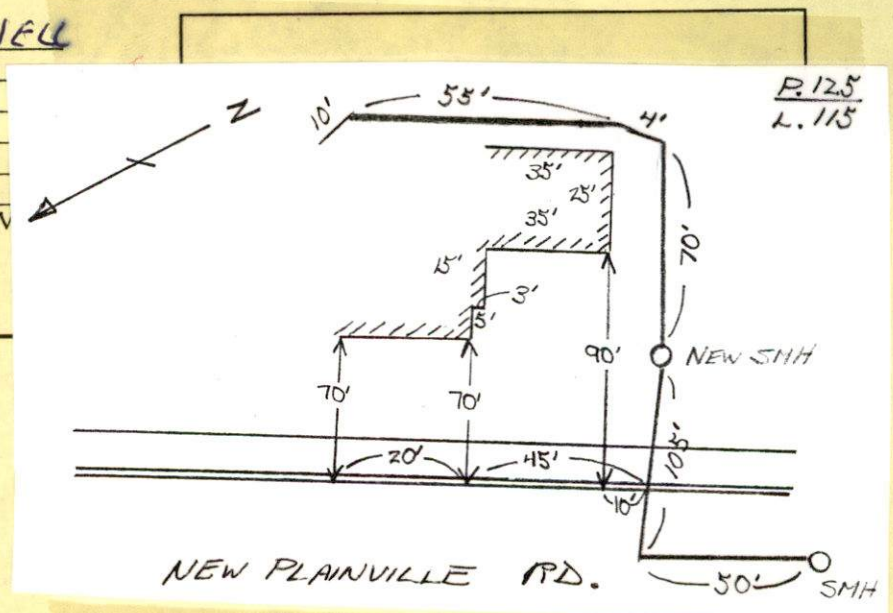



PERMIT NO.
23859

CITY OF NEW BEDFORD
SEWER AND/OR STORM DRAIN PERMIT

DATE 7/17/06

This certifies that permission is granted to

William Kraozek III 32 New Plainville Rd. N.B. 508.397.3693
Property Owner Address Tel.

To connect a sewer and/or storm drain located at 10" sewer in New Plainville Rd.

Assessor's Plot 125 Lot 115, to the sewer and/or storm drain in New Plainville Rd. Street

To be laid in accordance with the conditions in this application and the City of New Bedford ordinances.

TYPE OF USE: ☒ RESIDENTIAL ☐ COMMERCIAL ☐ INDUSTRIAL ☐ OTHER 440 gpd

If applicant other than actual property owner, attach Letter of Authorization from Property Owner.

Name..... Tel.....

Mailing Address.....

The Bonded Contractor/Drain Layer authorized to perform this work is:

R. J. Canessa P.O. Box 51643 N.B. 508.763.4827
Name Address Tel.

Type of Pipe Required: SDR 35 PVC

PERMIT EXPIRES ONE YEAR AFTER DATE OF ISSUE

- Requires separate connections for sewage and storm drain where applicable. Storm water cannot be discharged to a sanitary sewer.
- All work must be inspected and approved by a D.P.I. inspector before backfilling.
- If this connection is to be part of a private service shared jointly with other building owners, attach copy of Recorded Joint Maintenance Agreement.
- Permits can be issued to Industrial and/or Commercial Applicants only upon receipt and approval by the Commissioner of Public Infrastructure of required plans and supplemental information.
- In addition, a City-issued Industrial User Discharge Permit and/or a Sewer Extension/Connection Permit issued by the Commonwealth of Massachusetts D.E.P. shall be required by the City for Industrial Discharge into the sewer system.

Industrial User Discharge Permit No..... Date.....

Comm. Mass. Sewer Conn./Ext. Permit No..... Date.....

A Filing and Inspection Fee of \$150.00 plus an Entrance Fee of \$..... where applicable, must accompany this application.

Bank# Sovereign Check# 1656 Date 7/17/06 Receipt# 6442

Other requirements: construction must be per corrected attached plan,
24 hr. inspection at 508.979.1527 Abandon Septic System

Connection made to ☒ Sewer ☐ Storm Drain
Part of jointly-shared private line YES ☒ NO

Applicant agrees to abide by the above terms, as well as all pertinent ordinances of the City of New Bedford, and such other special rules as the Commissioner of Public Infrastructure and/or City Engineer may deem necessary

Duarte M. Andrade / mn
Acting City Engineer

Signature of Property Owner or Representative

INSPECTOR'S REPORT

INSPECTED BY: _____
DATE: _____
COMMENTS: _____

APPROVED _____ DISAPPROVED _____

SIGNATURE

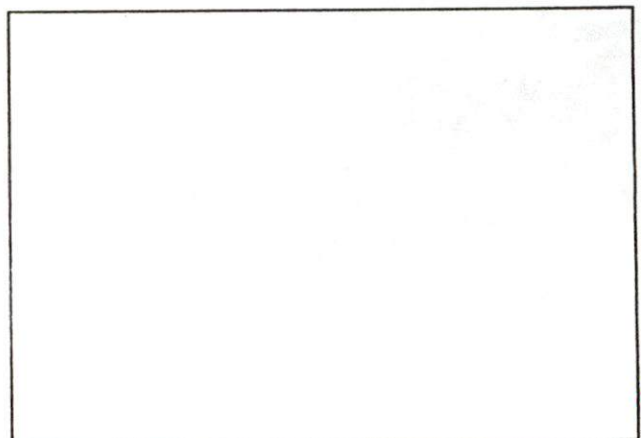

SKETCH PLAN

167	113	54
223	167	56

N-72°07'-17"W

SERVICE NEW HSE

ROAD

NEW PLAINVILLE

See Permits 22416 - 22424 for plan

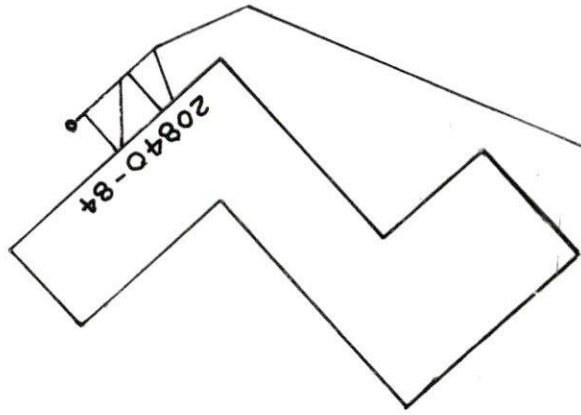

PLAINVILLE RD
OLD

Kevin,
Can you check
are to missing a
M.H.?
M.d.S.

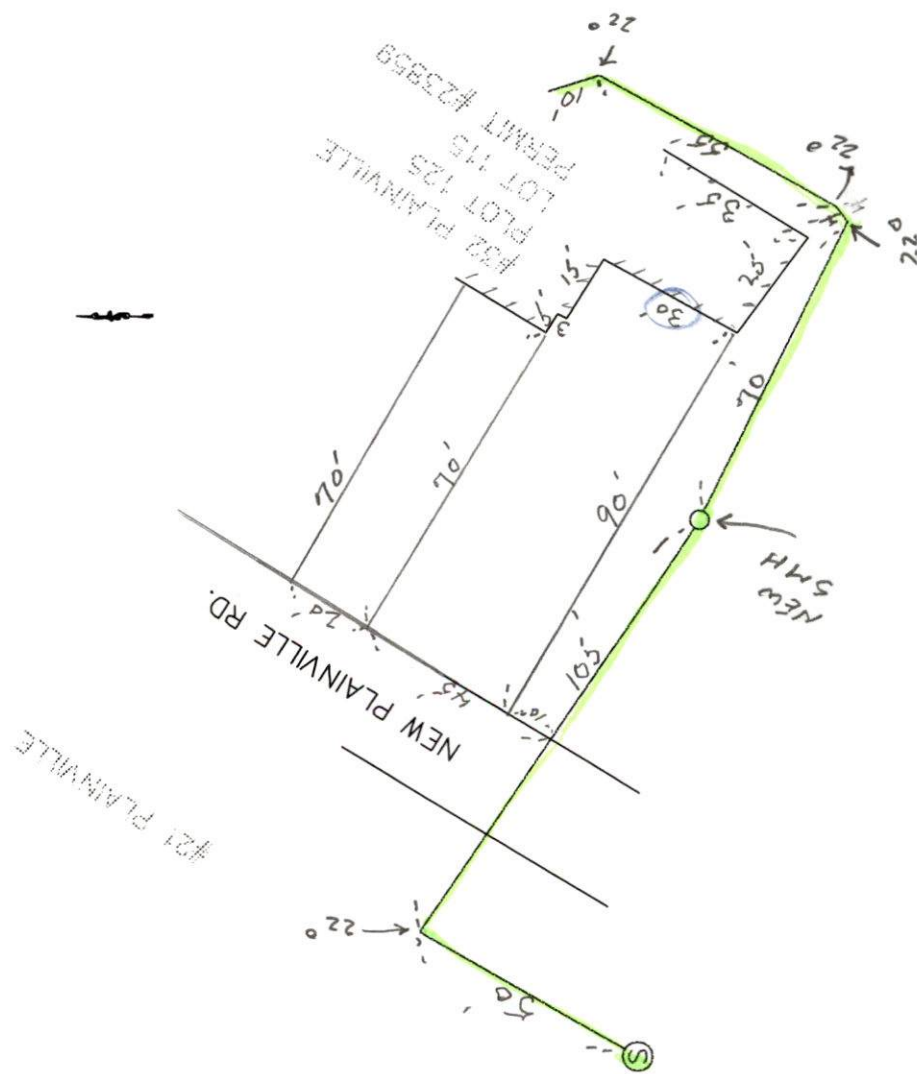

42
10

Mary T. Neves

From: Sarah Porter
Sent: Friday, July 21, 2006 12:39 PM
To: Mary T. Neves
Subject: RE: sewer tie-in

Mary,

I have inspected the site - you can issue the sewer tie in - wetlands are off of the property and will not be affected

Thanks - Have a good weekend

Sarah

-----Original Message-----

From: Mary T. Neves
Sent: Monday, July 17, 2006 1:06 PM
To: Sarah Porter
Subject: sewer tie-in

Hi Sarah,

The property owner of 32 New Plainville Road is requesting to tie their sewer into our main.

The plot is 125 and the lot is 115.

May I issue this permit?

Thanks for your help.

ON PLOT
167

DRAIN

New Plainville Rd. #32

Permit

No. 23859-06

Enters New Plainville Rd. Sewer

Drain Plot No. 167

From Property of William Kr90zek III

31-910

