



PERMIT NO.
23858

CITY OF NEW BEDFORD
SEWER AND/OR STORM DRAIN PERMIT

DATE 7/12/06
EXP. 7/12/07

This certifies that permission is granted to

New Homes by Castela, Inc. 1815 Acushnet Ave. NB MA 508-995-6291
Property Owner Address Tel.

To connect a sewer and/or storm drain located at Osborn St. (ws). 110' N x Padanaram Ave.

Assessor's Plot 17A Lot 60, to the sewer and/or storm drain in Osborn St. Street

To be laid in accordance with the conditions in this application and the City of New Bedford ordinances.

TYPE OF USE: RESIDENTIAL COMMERCIAL INDUSTRIAL OTHER 330 GPD

If applicant other than actual property owner, attach Letter of Authorization from Property Owner.

Name Tel.

Mailing Address

The Bonded Contractor/Drain Layer authorized to perform this work is:

RJ Canessa PO Box 51643 New Bedford MA 508-763-4877

Name Address Tel.

Type of Pipe Required: PVC SDR 35

PERMIT EXPIRES ONE YEAR AFTER DATE OF ISSUE

- Requires separate connections for sewage and storm drain where applicable. Storm water cannot be discharged to a sanitary sewer.
- All work must be inspected and approved by a D.P.I. inspector before backfilling.
- If this connection is to be part of a private service shared jointly with other building owners, attach copy of Recorded Joint Maintenance Agreement.
- Permits can be issued to Industrial and/or Commercial Applicants only upon receipt and approval by the Commissioner of Public Infrastructure of required plans and supplemental information.
- In addition, a City-issued Industrial User Discharge Permit and/or a Sewer Extension/Connection Permit issued by the Commonwealth of Massachusetts D.E.P. shall be required by the City for Industrial Discharge into the sewer system.

Industrial User Discharge Permit No. Date

Comm. Mass. Sewer Conn./Ext. Permit No. Date

A Filing and Inspection Fee of \$ 150.00, plus an Entrance Fee of \$ where applicable, must accompany this application.

Bank# BCP Bank Check# 1690 Date 7/12/07 Receipt# 6425

Other requirements: Insp. Only - Connect to 8" Sewer. 24 hrs. notice for
all inspections. Flowable Fill required in all trenches.

Connection made to Sewer Part of jointly-shared private line YES NO
Storm Drain

Applicant agrees to abide by the above terms, as well as all pertinent ordinances of the City of New Bedford, and such other special rules as the Commissioner of Public Infrastructure and/or City Engineer may deem necessary

Diante M. Andrade (ms)
Acting City Engineer

J. Jose Schatelo
Signature of Property Owner or Representative

INSPECTOR'S REPORT

INSPECTED BY: KEVIN CORNELL

DATE: 9-08-06

COMMENTS:

☒ APPROVED ☐ DISAPPROVED

Kevin J. Cornell
SIGNATURE

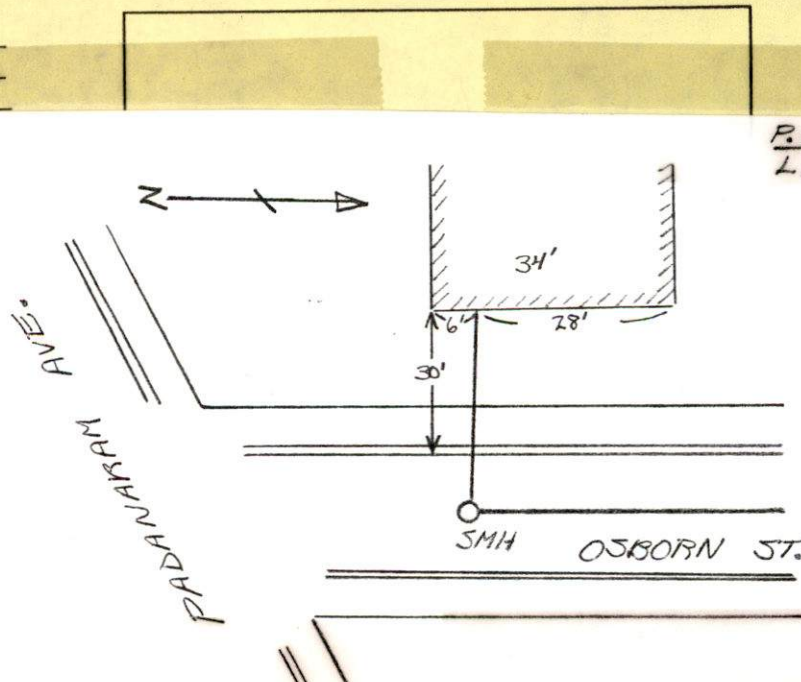

PADNARAM

ALS

OSBORNE
LINE

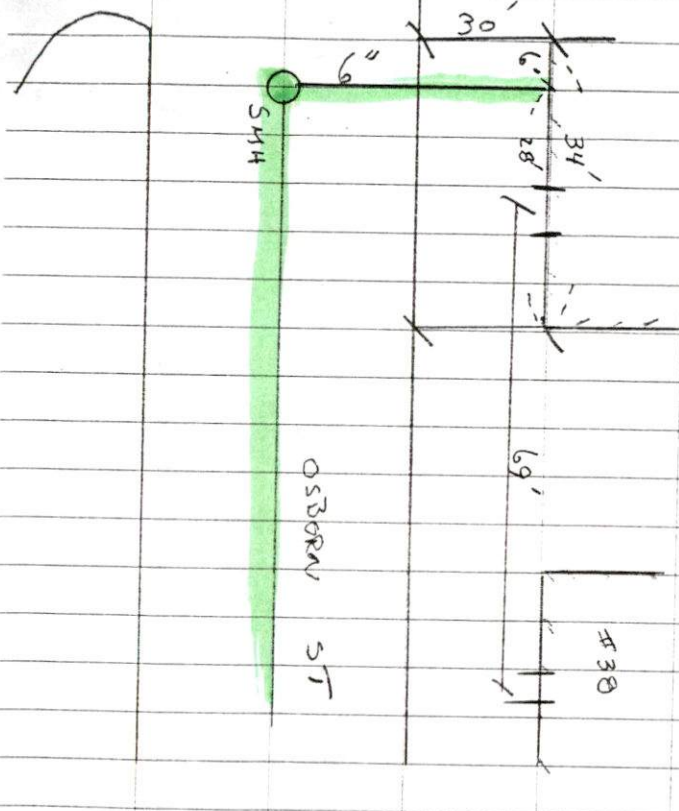

SUNNY 80 79

9-08-06 FRIDAY

PLOT 17 A LOT 60
OSBORNE ST
PERMIT # 23858

CONTRACTOR - RJ CANESSA
508-763-4827



PERMIT NO.
23858

CITY OF NEW BEDFORD
SEWER AND/OR STORM DRAIN PERMIT

DATE 7/12/06
Exp. 7/12/07

This certifies that permission is granted to

New Homes by Castle, Inc. 1815 Acushnet Ave NB, MA 508-995-6291
Property Owner Address Tel.

To connect a sewer and/or storm drain located at Osborn St. (w/s) 110' N x Padanaram Ave
Assessor's Plot 17A Lot 60, to the sewer and/or storm drain in Osborn St. Street

To be laid in accordance with the conditions in this application and the City of New Bedford ordinances.

TYPE OF USE: RESIDENTIAL COMMERCIAL INDUSTRIAL OTHER 330 GPD

If applicant other than actual property owner, attach Letter of Authorization from Property Owner.

Name..... Tel.....
Mailing Address.....

The Bonded Contractor/Drain Layer authorized to perform this work is:

RJ Canessa PO Box 51643 New Bedford MA 508-763-4827
Name Address Tel.

Type of Pipe Required: PVC SDR-35

PERMIT EXPIRES ONE YEAR AFTER DATE OF ISSUE

- Requires separate connections for sewage and storm drain where applicable. Storm water cannot be discharged to a sanitary sewer.
- All work must be inspected and approved by a D.P.I. inspector before backfilling.
- If this connection is to be part of a private service shared jointly with other building owners, attach copy of Recorded Joint Maintenance Agreement.
- Permits can be issued to Industrial and/or Commercial Applicants only upon receipt and approval by the Commissioner of Public Infrastructure of required plans and supplemental information.
- In addition, a City-issued Industrial User Discharge Permit and/or a Sewer Extension/Connection Permit issued by the Commonwealth of Massachusetts D.E.P. shall be required by the City for Industrial Discharge into the sewer system.

Industrial User Discharge Permit No..... Date.....

Comm. Mass. Sewer Conn./Ext. Permit No..... Date.....

A Filing and Inspection Fee of \$ 150.00, plus an Entrance Fee of \$..... where applicable, must accompany this application.

Bank# BCP Bank Check# 1690 Date 7/12/07 Receipt# 6425

Other requirements: Insp. Only - Connect to 8" Sewer. 24 hrs. notice for
all inspections, Flowable Fill required in all trenches.

Connection made to Sewer Part of jointly-shared private line YES NO
Storm Drain

Applicant agrees to abide by the above terms, as well as all pertinent ordinances of the City of New Bedford, and such other special rules as the Commissioner of Public Infrastructure and/or City Engineer may deem necessary

Quate M. Andrade (ms)
Acting City Engineer

[Signature]
Signature of Property Owner or Representative

INSPECTOR'S REPORT

INSPECTED BY: _____
DATE: _____
COMMENTS: _____

APPROVED

DISAPPROVED

SIGNATURE

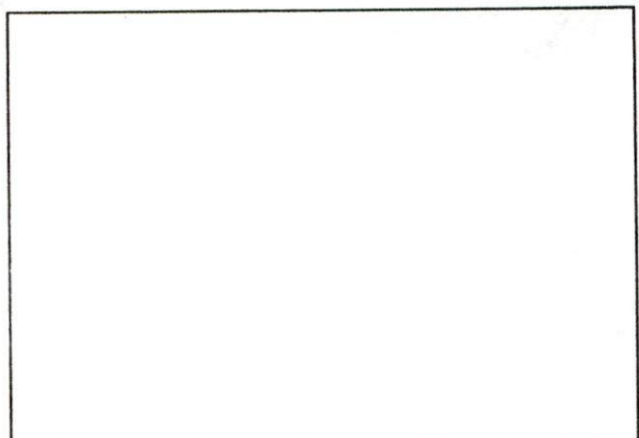

SKETCH PLAN