



PERMIT NO.  
23857

CITY OF NEW BEDFORD  
SEWER AND/OR STORM DRAIN PERMIT

DATE 7/11/06

This certifies that permission is granted to

Property Owner: Ronald Lamothe Address: 4 Point St. NB Tel.: 508.984.5625 #10

To connect a sewer and/or storm drain located at 8" sewer 10" storm drain Point St.

Assessor's Plot 5 Lot 122, to the sewer and/or storm drain in Point St. Street

To be laid in accordance with the conditions in this application and the City of New Bedford ordinances.

TYPE OF USE: ☒ RESIDENTIAL ☐ COMMERCIAL ☐ INDUSTRIAL ☐ OTHER 2209pd

If applicant other than actual property owner, attach Letter of Authorization from Property Owner.

Name: Chris T. Kelka Tel.: 508.758.9707

Mailing Address: 23 Tinkham Lane Mattapoisett

The Bonded Contractor/Drain Layer authorized to perform this work is:

W.C. Smith & Son 58 Ridgewood Rd. NB 508.99.51449

Name Address Tel.

Type of Pipe Required: SDR 35 PVC

PERMIT EXPIRES ONE YEAR AFTER DATE OF ISSUE

- Requires separate connections for sewage and storm drain where applicable. Storm water cannot be discharged to a sanitary sewer.
  - All work must be inspected and approved by a D.P.I. inspector before backfilling.
  - If this connection is to be part of a private service shared jointly with other building owners, attach copy of Recorded Joint Maintenance Agreement.
  - Permits can be issued to Industrial and/or Commercial Applicants only upon receipt and approval by the Commissioner of Public Infrastructure of required plans and supplemental information.
  - In addition, a City-issued Industrial User Discharge Permit and/or a Sewer Extension/Connection Permit issued by the Commonwealth of Massachusetts D.E.P. shall be required by the City for Industrial Discharge into the sewer system.
- Industrial User Discharge Permit No. .... Date .....

Comm. Mass. Sewer Conn./Ext. Permit No. .... Date .....

A Filing and Inspection Fee of \$150.00, plus an Entrance Fee of \$..... where applicable, must accompany this application.

Bank# Eastern Bank Check# 2435 Date 7/11/06 Receipt# 6423

Other requirements: 24 hr inspection at 508-979-1527

Connection made to ☒ Sewer ☐ Storm Drain Part of jointly-shared private line YES ☒ NO

Applicant agrees to abide by the above terms, as well as all pertinent ordinances of the City of New Bedford, and such other special rules as the Commissioner of Public Infrastructure and/or City Engineer may deem necessary

Quante M. Andrade / mn Acting City Engineer

Signature of Property Owner or Representative

INSPECTOR'S REPORT

INSPECTED BY: KEVIN CORNELL  
DATE: 8-30-06  
COMMENTS:

☒ APPROVED ☐ DISAPPR

Kevin S. Sael SIGNATURE

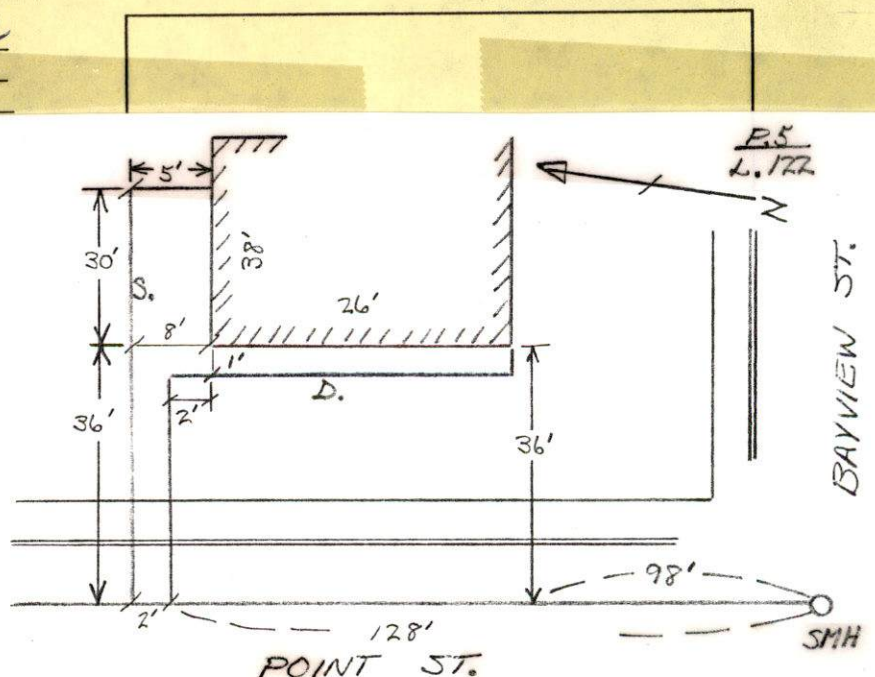



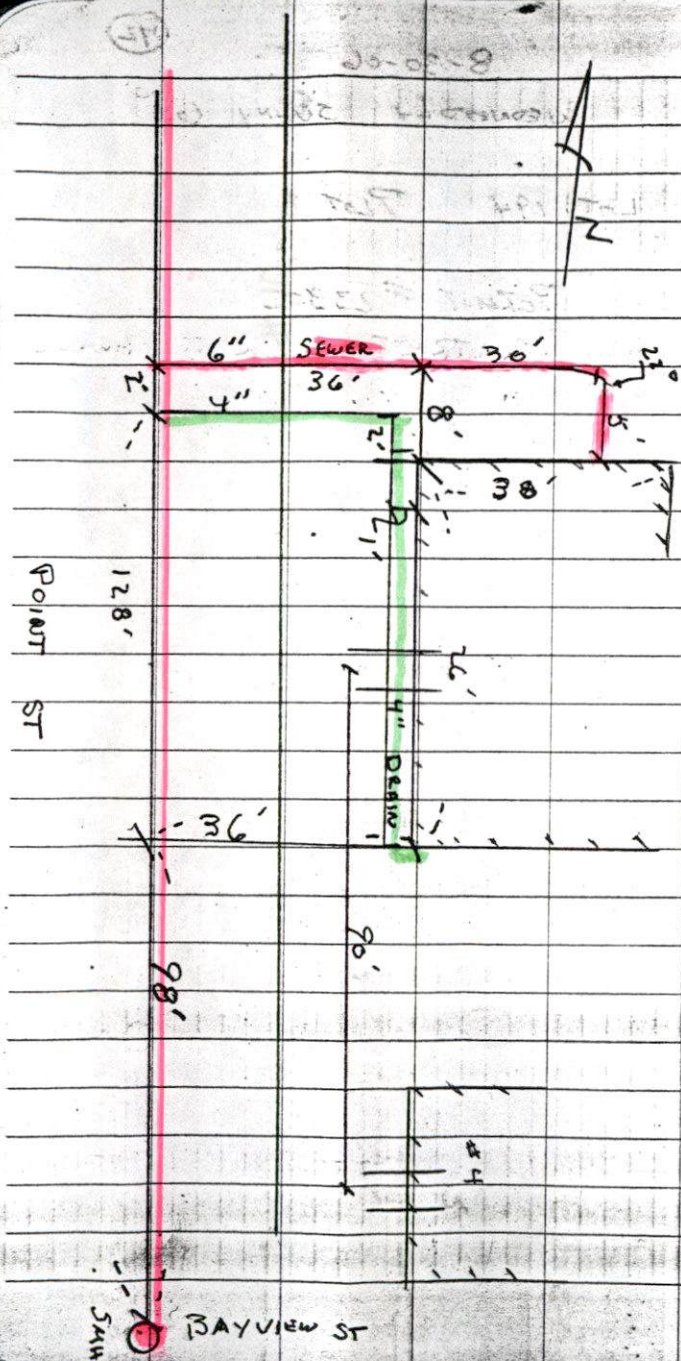

8-30-06

(13)

WEDNESDAY SUNNY 65°

POINT ST - PLOT 5 LOT 122

PERMIT # 23857

CONTRACTOR: W. C. SMITH

508-995-1449





PERMIT NO.  
**23857**

CITY OF NEW BEDFORD  
SEWER AND/OR STORM DRAIN PERMIT

DATE 7/11/06

This certifies that permission is granted to

Ronald Lamothe 4 Point St. NB 508.984.5625  
Property Owner Address Tel.

To connect a sewer and/or storm drain located at 8" sewer 12" storm drain Point St.

Assessor's Plot 5 Lot 122, to the sewer and/or storm drain in Point St. Street

To be laid in accordance with the conditions in this application and the City of New Bedford ordinances.

TYPE OF USE: ☒ RESIDENTIAL ☐ COMMERCIAL ☐ INDUSTRIAL ☐ OTHER

2209pd

If applicant other than actual property owner, attach Letter of Authorization from Property Owner.

Name Chris Jas Kalke Tel. 508.758.9707

Mailing Address 23 Tinkham Lane Mattapoisett

The Bonded Contractor/Drain Layer authorized to perform this work is:

W.C. Smith & Son 58 Ridgewood Rd. NB 508.99.51449  
Name Address Tel.

Type of Pipe Required: SDR 35 PVC

PERMIT EXPIRES ONE YEAR AFTER DATE OF ISSUE

- Requires separate connections for sewage and storm drain where applicable. Storm water cannot be discharged to a sanitary sewer.
  - All work must be inspected and approved by a D.P.I. inspector before backfilling.
  - If this connection is to be part of a private service shared jointly with other building owners, attach copy of Recorded Joint Maintenance Agreement.
  - Permits can be issued to Industrial and/or Commercial Applicants only upon receipt and approval by the Commissioner of Public Infrastructure of required plans and supplemental information.
  - In addition, a City-issued Industrial User Discharge Permit and/or a Sewer Extension/Connection Permit issued by the Commonwealth of Massachusetts D.E.P. shall be required by the City for Industrial Discharge into the sewer system.
- Industrial User Discharge Permit No. .... Date .....

Comm. Mass. Sewer Conn./Ext. Permit No. .... Date .....

A Filing and Inspection Fee of \$150.00 plus an Entrance Fee of \$..... where applicable, must accompany this application.

Bank# Eastern Bank Check# 2435 Date 7/11/06 Receipt# 6423

Other requirements: 24 hr. inspection at 508-979-1527

Connection made to Sewer Part of jointly-shared private line YES ☒ NO ☐  
Storm Drain

Applicant agrees to abide by the above terms, as well as all pertinent ordinances of the City of New Bedford, and such other special rules as the Commissioner of Public Infrastructure and/or City Engineer may deem necessary

Quante M. Andrade  
Acting City Engineer

[Signature]  
Signature of Property Owner or Representative

INSPECTOR'S REPORT

INSPECTED BY: \_\_\_\_\_  
DATE: \_\_\_\_\_  
COMMENTS: \_\_\_\_\_

APPROVED

DISAPPROVED

SIGNATURE

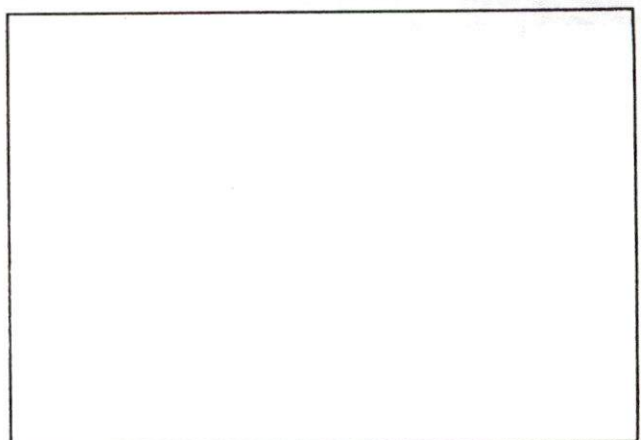

SKETCH PLAN



Department of Public Infrastructure

Ronald H. Labelle  
Commissioner

Water  
Wastewater  
Highways  
Engineering

CITY OF NEW BEDFORD

Scott W. Lang, Mayor

To Whom It May Concern:

I RONALD & ANITA LAMOTHE 4 POINT ST NEW BEDFORD MA 02744, being  
(Name) (Mailing Address)

Owner of property located at

4 POINT STREET NEW BEDFORD MA 02744

Plot 5, Lot 122, hereby agree to allow Chris Jaskolka  
(Name)

23 TINKHAM LN, MATAPoisett, MA to act on my behalf including affixing my  
(Mailing Address)

signature in securing permit for:

☒ Sewer/Drain Service Permits  
☒ Water Service Permits  
☒ Driveway Installation Permits  
☒ Sidewalk Installation Permits

I further agree to conform to, and abide by, All City rules and ask regulations applicable to the permit (s) being applied for:

Name Anita Lamothe  
Signature

4 POINT STREET NEW BEDFORD MA 02744  
Address

508-984-5625  
Date Telephone number

**Mary T. Neves**

---

**From:** Sarah Porter  
**Sent:** Wednesday, July 12, 2006 8:27 AM  
**To:** Mary T. Neves  
**Subject:** RE: sewer tie-in

Good Morning Mary,

no wetland issues at 4 point st

Sarah

-----Original Message-----

**From:** Mary T. Neves  
**Sent:** Tuesday, July 11, 2006 11:15 AM  
**To:** Sarah Porter  
**Subject:** sewer tie-in

Hi Sarah,

The property owner of the garage near 4 Point St. is converting the structure to a residence.

The plot is 5 and the new lot is 122.

May I issue the sewer permit?

Thanks for your help.