



PERMIT NO.
23855

CITY OF NEW BEDFORD
SEWER AND/OR STORM DRAIN PERMIT

DATE 6/30/06
EXP. 6/30/07

This certifies that permission is granted to

Wayne Dubois 1059 Marlboro St. NB, MA 508-995-6317
Property Owner Address Tel.

To connect a sewer and/or storm drain located at 1059 Marlboro St.

Assessor's Plot 132H Lot 201 to the sewer and/or storm drain in Marlboro St. Street

To be laid in accordance with the conditions in this application and the City of New Bedford ordinances.

TYPE OF USE: RESIDENTIAL COMMERCIAL INDUSTRIAL OTHER 330 GPD

If applicant other than actual property owner, attach Letter of Authorization from Property Owner.

Name Mailing Address Tel.

The Bonded Contractor/Drain Layer authorized to perform this work is:

Menard Bros. 307 County Rd. W. Wareham 508-995-4022

Name Address Tel.

Type of Pipe Required: PVC SDR-35

PERMIT EXPIRES ONE YEAR AFTER DATE OF ISSUE

- Requires separate connections for sewage and storm drain where applicable. Storm water cannot be discharged to a sanitary sewer.
- All work must be inspected and approved by a D.P.I. inspector before backfilling.
- If this connection is to be part of a private service shared jointly with other building owners, attach copy of Recorded Joint Maintenance Agreement.
- Permits can be issued to Industrial and/or Commercial Applicants only upon receipt and approval by the Commissioner of Public Infrastructure of required plans and supplemental information.
- In addition, a City-issued Industrial User Discharge Permit and/or a Sewer Extension/Connection Permit issued by the Commonwealth of Massachusetts D.E.P. shall be required by the City for Industrial Discharge into the sewer system.

Industrial User Discharge Permit No. Date

Comm. Mass. Sewer Conn./Ext. Permit No. Date

A Filing and Inspection Fee of \$150, plus an Entrance Fee of \$ where applicable, must accompany this application.

Bank# Sovereign Check# 927 Date 6/30/06 Receipt# 6402

Other requirements: Insp. Only - Connect to Stub off 8" Sewer. Cost for Stub

+ Assessments to be determined & Billed in the future. 24 hrs notice

for all inspections Sewer Keep existing hay bales along street + install hay bales perpendicular to street.
Connection made to Storm Drain Part of jointly-shared private line YES NO

Applicant agrees to abide by the above terms, as well as all pertinent ordinances of the City of New Bedford, and such other special rules as the Commissioner of Public Infrastructure and/or City Engineer may deem necessary

Duarte M. Andrade (ms)
Acting City Engineer

Wayne Dubois
Signature of Property Owner or Representative

INSPECTOR'S REPORT

INSPECTED BY:

DATE:

COMMENTS:

APPROVED

DISA

SIGNATURE

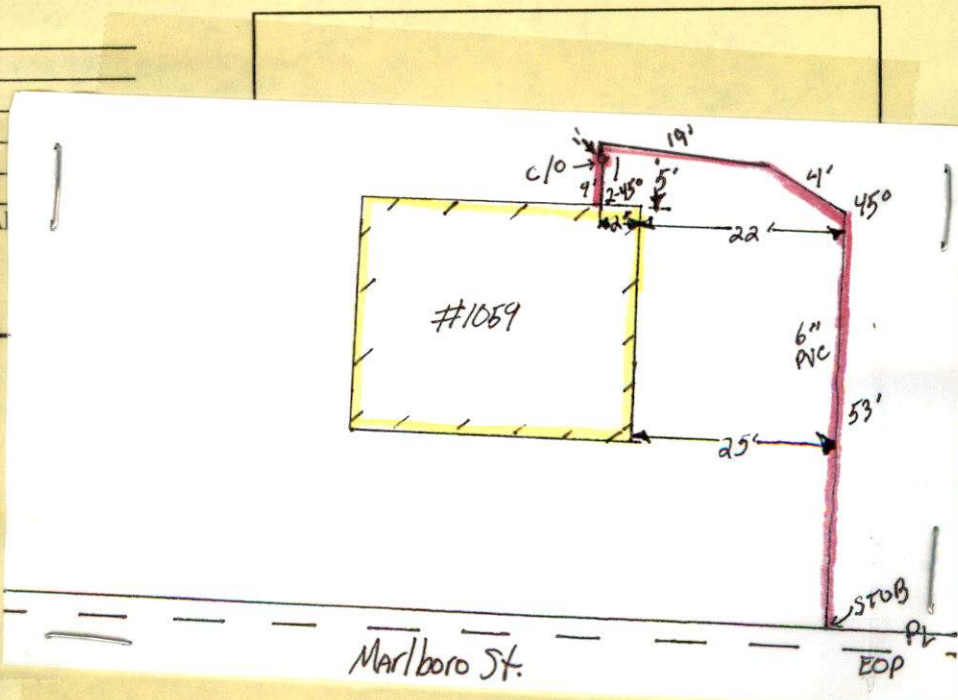

7/3/06 Sent copy to Mary, Boor



expired

PERMIT NO.

- 23855

CITY OF NEW BEDFORD
SEWER AND/OR STORM DRAIN PERMIT

DATE 6/30/06
EXP. 6/30/07

This certifies that permission is granted to

Wayne Dubois 1059 Marlboro St. NB MA 508-995-6317
Property Owner Address Tel.

To connect a sewer and/or storm drain located at 1059 Marlboro St.

Assessor's Plot 132H Lot 201 to the sewer and/or storm drain in Marlboro St. Street

To be laid in accordance with the conditions in this application and the City of New Bedford ordinances.

TYPE OF USE: RESIDENTIAL COMMERCIAL INDUSTRIAL OTHER 330 GPD

If applicant other than actual property owner, attach Letter of Authorization from Property Owner.

Name..... Tel.....

Mailing Address.....

The Bonded Contractor/Drain Layer authorized to perform this work is:

Menard Bros. 307 County Rd. W. Wareham 508-995-4022

Name Address Tel.

Type of Pipe Required: PRC SDR-35

PERMIT EXPIRES ONE YEAR AFTER DATE OF ISSUE

- Requires separate connections for sewage and storm drain where applicable. Storm water cannot be discharged to a sanitary sewer.
 - All work must be inspected and approved by a D.P.I. inspector before backfilling.
 - If this connection is to be part of a private service shared jointly with other building owners, attach copy of Recorded Joint Maintenance Agreement.
 - Permits can be issued to Industrial and/or Commercial Applicants only upon receipt and approval by the Commissioner of Public Infrastructure of required plans and supplemental information.
 - In addition, a City-issued Industrial User Discharge Permit and/or a Sewer Extension/Connection Permit issued by the Commonwealth of Massachusetts D.E.P. shall be required by the City for Industrial Discharge into the sewer system.
- Industrial User Discharge Permit No..... Date.....

Comm. Mass. Sewer Conn./Ext. Permit No..... Date.....

A Filing and Inspection Fee of \$ 150., plus an Entrance Fee of \$..... where applicable, must accompany this application.

Bank# Sovereign Check# 927 Date 6/30/06 Receipt# 6402

Other requirements: Insp. Only - Connect to Stub off 8" Sewer, Cost for Stub

+ Assessments to be determined & Billed in the future. 24 hrs. notice

for all inspections Sewer Keep existing hay bales along street + install hay bales
Connection made to Part of jointly-shared private line YES NO perpendicular to street.
Storm Drain

Applicant agrees to abide by the above terms, as well as all pertinent ordinances of the City of New Bedford, and such other special rules as the Commissioner of Public Infrastructure and/or City Engineer may deem necessary

Quarte M. Andrade (ms)
Acting City Engineer

P. Wayne Dubois
Signature of Property Owner or Representative

INSPECTOR'S REPORT

INSPECTED BY: _____

DATE: _____

COMMENTS: _____

APPROVED DISAPPROVED

SIGNATURE

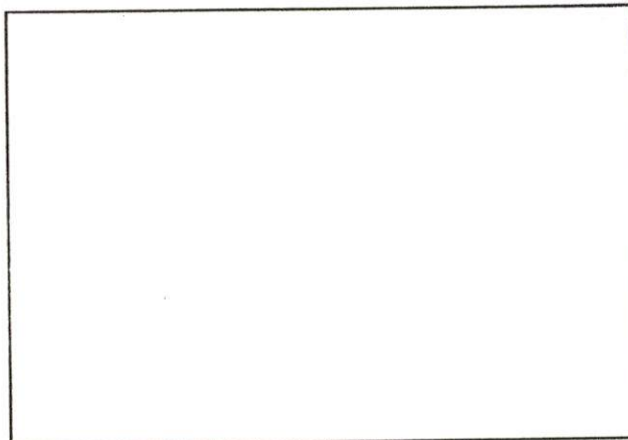

SKETCH PLAN

7/3/06 Sent copy to Mary, Board of Health

Michele Avila-Silva

From: Sarah Porter
Sent: Wednesday, July 05, 2006 8:51 AM
To: Michele Avila-Silva
Cc: Duarte Andrade; Scott Alfonse
Subject: RE: 1016 sheffield & 1059 marlboro

1016 Sheffield St is ok for a tie in

1059 Marlboro St. - I need to see the description of where it will be tied in - wetlands are on the property - once I know where the pipe is proposed to be installed, I can most likely approve it with conditions..
In other words they may not have to file an application with the Commission but they do have to have stipulations placed on the sewer tie in to be sure they do not impact the adjacent wetlands.
I asked for this information back in May when Mary Neves asked about a tie in at this address

Thank you

Sarah

-----Original Message-----

From: Michele Avila-Silva
Sent: Monday, July 03, 2006 9:25 AM
To: Sarah Porter
Subject:

Hi Sarah,

Looking for authorization for 2 sewer permits - 1016 Sheffield St. and 1059 Marlboro St.

Thanks,
Michele

Haybales - perpendicular to street + keep
existing haybales along street.



City of New Bedford
Scott W. Lang, Mayor

Environmental Stewardship Department/
New Bedford Conservation Commission

Date: 7/12/06

Fax To: Michele

Fax Number: ~~3045~~ 991-6152

FROM: Sarah Porter

A handwritten signature, likely of Sarah Porter, written in cursive.

Number of Pages (including cover sheet) 2

Please attach this plan to
the sewer permit tie-in
for 1059 Marlboro St
Mr & Mrs. Dubois.

① please call the
Conservation Agent
when the haybales
have been installed
508-979-1497
Sarah Porter, Agent

notes

Failure to install
haybales and
contact the Conservation
Agent will
constitute a
violation of the
MA-Wetlands Protection Act

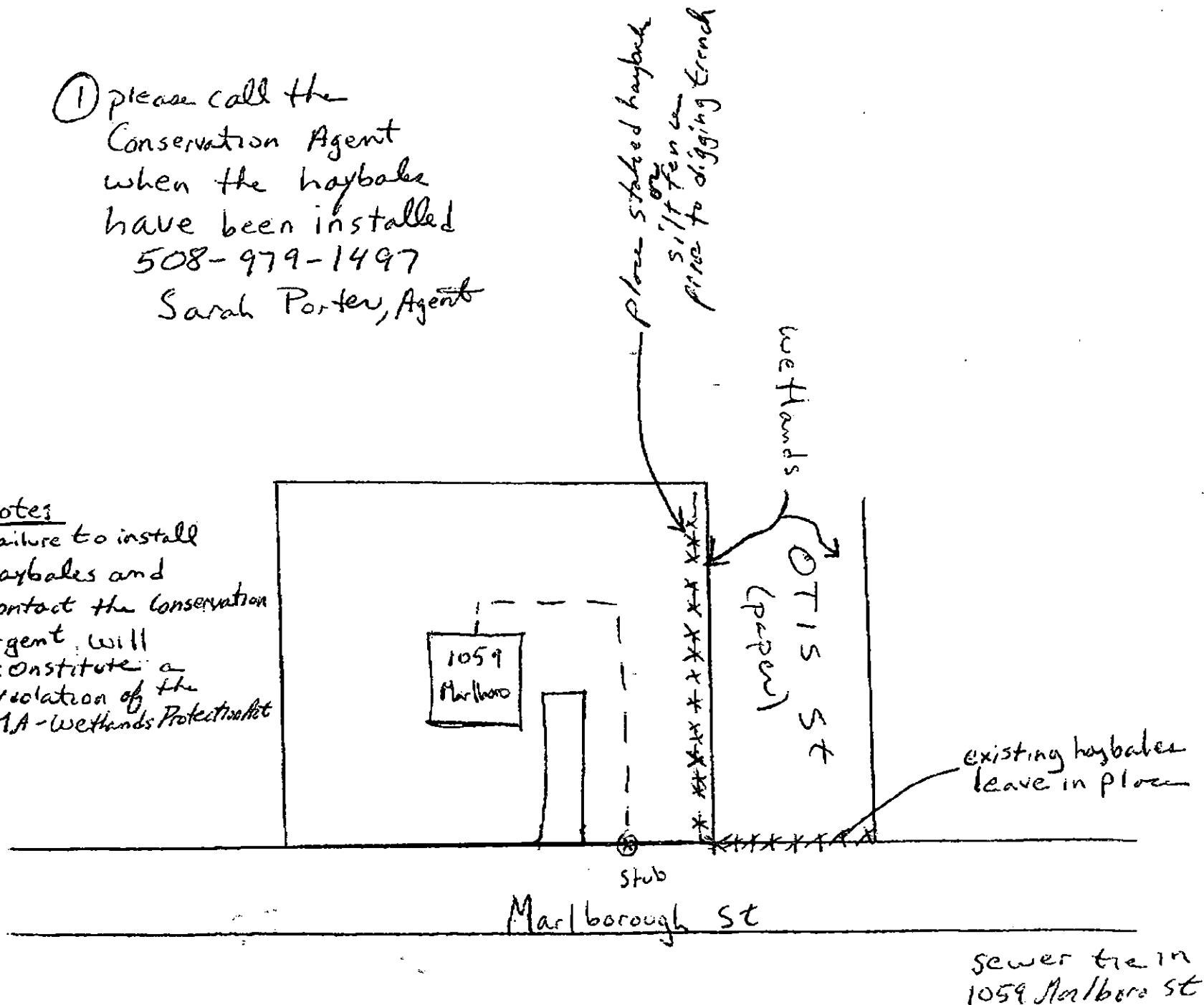

MARLBOROUGH ST.

CURB LINE

PROP LINE

STOP

53'

25'

6" PK

22'

45°

4'

20°

19'

2-45°

CLEANOUT

4'

2.5'

1659

SN

P 199A

9/14/06 - 1001 MARLBOROUGH ST. - MARLBOROUGH CROSS