



PERMIT NO.

23854

CITY OF NEW BEDFORD
SEWER AND/OR STORM DRAIN PERMIT

DATE 6/30/06

EXP. 6/30/07

This certifies that permission is granted to

Paul Bergeron

Property Owner

1016 Sheffield St. NB, MA

Address

508-995-8669

Tel.

To connect a sewer and/or storm drain located at 1016 Sheffield St.

Assessor's Plot 1324 Lot 186, to the sewer and/or storm drain in Sheffield St. Street

To be laid in accordance with the conditions in this application and the City of New Bedford ordinances.

TYPE OF USE: RESIDENTIAL COMMERCIAL INDUSTRIAL OTHER 330 GPD

If applicant other than actual property owner, attach Letter of Authorization from Property Owner.

Name..... Tel.....

Mailing Address.....

The Bonded Contractor/Drain Layer authorized to perform this work is:

Menard Bros.

307 County Rd.

W. Wareham

508-995-4022

Name

Address

Tel.

Type of Pipe Required: PVC-SDR-35

PERMIT EXPIRES ONE YEAR AFTER DATE OF ISSUE

- Requires separate connections for sewage and storm drain where applicable. Storm water cannot be discharged to a sanitary sewer.
- All work must be inspected and approved by a D.P.I. inspector before backfilling.
- If this connection is to be part of a private service shared jointly with other building owners, attach copy of Recorded Joint Maintenance Agreement.
- Permits can be issued to Industrial and/or Commercial Applicants only upon receipt and approval by the Commissioner of Public Infrastructure of required plans and supplemental information.
- In addition, a City-issued Industrial User Discharge Permit and/or a Sewer Extension/Connection Permit issued by the Commonwealth of Massachusetts D.E.P. shall be required by the City for Industrial Discharge into the sewer system.

Industrial User Discharge Permit No..... Date.....

Comm. Mass. Sewer Conn./Ext. Permit No..... Date.....

A Filing and Inspection Fee of \$150, plus an Entrance Fee of \$..... where applicable, must accompany this application.

Bank# Sovereign Bank Check# 639 Date 6/30/06 Receipt# 6401

Other requirements: Insp. Only - Connect to Stub, Future Cost of Stub + Assessment
(Not Determined Yet) 24 hrs. notice for all inspections. 8" SewerConnection made to Sewer Part of jointly-shared private line YES NO
Storm Drain

Applicant agrees to abide by the above terms, as well as all pertinent ordinances of the City of New Bedford, and such other special rules as the Commissioner of Public Infrastructure and/or City Engineer may deem necessary

Duarte M. Andrade (ms)

Acting City Engineer

Paul Bergeron
Signature of Property Owner or Representative

INSPECTOR'S REPORT

INSPECTED BY: _____

DATE: _____

COMMENTS: _____

APPROVED

DIS.

SIGNATURE

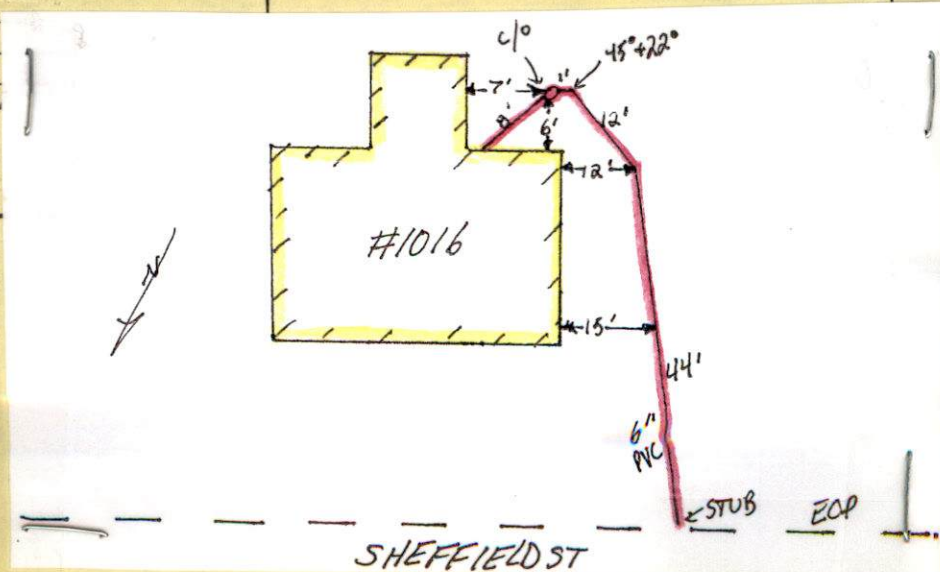



expired

PERMIT NO.

CITY OF NEW BEDFORD
SEWER AND/OR STORM DRAIN PERMIT

DATE 6/30/06
EXP. 6/30/07

23854

This certifies that permission is granted to

Paul Bergeron 1016 Sheffield St NB, MA 508-995-8669
Property Owner Address Tel.

To connect a sewer and/or storm drain located at 1016 Sheffield St

Assessor's Plot 1324 Lot 186, to the sewer and/or storm drain in Sheffield St Street

To be laid in accordance with the conditions in this application and the City of New Bedford ordinances.

TYPE OF USE: RESIDENTIAL COMMERCIAL INDUSTRIAL OTHER 330 GPD

If applicant other than actual property owner, attach Letter of Authorization from Property Owner.

Name.....Tel.....

Mailing Address.....

The Bonded Contractor/Drain Layer authorized to perform this work is:

Menard Bros 307 County Rd W Wareham 508-995-4022
Name Address Tel.

Type of Pipe Required: PVC-SDR-35

PERMIT EXPIRES ONE YEAR AFTER DATE OF ISSUE

- Requires separate connections for sewage and storm drain where applicable. Storm water cannot be discharged to a sanitary sewer.
 - All work must be inspected and approved by a D.P.I. inspector before backfilling.
 - If this connection is to be part of a private service shared jointly with other building owners, attach copy of Recorded Joint Maintenance Agreement.
 - Permits can be issued to Industrial and/or Commercial Applicants only upon receipt and approval by the Commissioner of Public Infrastructure of required plans and supplemental information.
 - In addition, a City-issued Industrial User Discharge Permit and/or a Sewer Extension/Connection Permit issued by the Commonwealth of Massachusetts D.E.P. shall be required by the City for Industrial Discharge into the sewer system.
- Industrial User Discharge Permit No.....Date.....

Comm. Mass. Sewer Conn./Ext. Permit No.....Date.....

A Filing and Inspection Fee of \$150., plus an Entrance Fee of \$..... where applicable, must accompany this application.

Bank# Sovereign Bank Check# 639 Date 6/30/06 Receipt# 6401

Other requirements: Insp. Only - Connect to Stub, Future Cost of Stub + Assessment
(Not Determined Yet) 24 hrs notice for all inspections. 8" Sewer

Connection made to Sewer Part of jointly-shared private line YES NO
Storm Drain

Applicant agrees to abide by the above terms, as well as all pertinent ordinances of the City of New Bedford, and such other special rules as the Commissioner of Public Infrastructure and/or City Engineer may deem necessary

Duarte M. Andrade ms
Acting City Engineer

Paul Bergeron
Signature of Property Owner or Representative

INSPECTOR'S REPORT

INSPECTED BY: _____

DATE: _____

COMMENTS: _____

APPROVED

DISAPPROVED

SIGNATURE

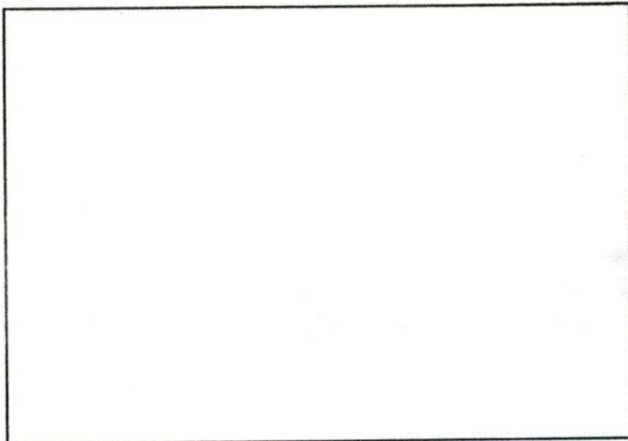

SKETCH PLAN

Michele Avila-Silva

From: Sarah Porter
Sent: Wednesday, July 05, 2006 8:51 AM
To: Michele Avila-Silva
Cc: Duarte Andrade; Scott Alfonse
Subject: RE: 1016 sheffield & 1059 marlboro

1016 Sheffeild St is ok for a tie in

1059 Marlboro St. - I need to see the description of where it will be tied in - wetlands are on the property - once I know where the pipe is proposed to be installed, I can most likely approve it with conditions..
In other words they may not have to file an application with the Commission but they do have to have stipulations placed on the sewer tie in to be sure they do not impact the adjacent wetlands.
I asked for this information back in May when Mary Neves asked about a tie in at this address

Thank you

Sarah

-----Original Message-----

From: Michele Avila-Silva
Sent: Monday, July 03, 2006 9:25 AM
To: Sarah Porter
Subject:

Hi Sarah,

Looking for authorization for 2 sewer permits - 1016 Sheffield St. and 1059 Marlboro St.

Thanks,
Michele

WORK ORDER

DATE 8-22-06

- | | |
|---|--|
| <input type="checkbox"/> PLEASE SEE ME | <input type="checkbox"/> POSSIBLE MAIN BREAK |
| <input type="checkbox"/> CHECK LEAK | <input type="checkbox"/> HYDRANT HIT |
| <input type="checkbox"/> POTHOLE | <input type="checkbox"/> POOR PRESSURE |
| <input type="checkbox"/> MARK OFF | <input type="checkbox"/> INVESTIGATE COMPLAINT |
| <input checked="" type="checkbox"/> INSPECTION - <u>Sewer</u> | <input type="checkbox"/> OTHER |

LOCATION: 1016 SHEFFIELD ST.

SEWER PERMIT # 23854

ADDITIONAL INSTRUCTIONS: _____

Sewer inspection for Wed.

8-23-06

1:00

DATE: 8-22-06 SIGNED: Wayne P / Cheryl

RESPONSE: _____

DATE _____ SIGNED _____

8/23/06 - 1016 SHEFFIELD ST. - MENARD BROS. - SANITARY.

