



PERMIT NO.
23853

CITY OF NEW BEDFORD
SEWER AND/OR STORM DRAIN PERMIT

DATE 6/29/06
EXP. 6/29/07

This certifies that permission is granted to

Rosalie Otley 923 Maplewood St. NB, MA 508-995-4937
Property Owner Address Tel.

To connect a sewer and/or storm drain located at 923 Maplewood St.
Assessor's Plot 130A Lot 499, to the sewer and/or storm drain in Maplewood St 2" force main Street

To be laid in accordance with the conditions in this application and the City of New Bedford ordinances.

TYPE OF USE: RESIDENTIAL COMMERCIAL INDUSTRIAL OTHER 330 GPD

If applicant other than actual property owner, attach Letter of Authorization from Property Owner.

Name..... Tel.....
Mailing Address.....

The Bonded Contractor/Drain Layer authorized to perform this work is:

Bob Canessa P.O. Box 51643 New Bedford, MA 508-763-4827
Name Address Tel.
Type of Pipe Required: PVC SDR-35

PERMIT EXPIRES ONE YEAR AFTER DATE OF ISSUE

- Requires separate connections for sewage and storm drain where applicable. Storm water cannot be discharged to a sanitary sewer.
 - All work must be inspected and approved by a D.P.I. inspector before backfilling.
 - If this connection is to be part of a private service shared jointly with other building owners, attach copy of Recorded Joint Maintenance Agreement.
 - Permits can be issued to Industrial and/or Commercial Applicants only upon receipt and approval by the Commissioner of Public Infrastructure of required plans and supplemental information.
 - In addition, a City-issued Industrial User Discharge Permit and/or a Sewer Extension/Connection Permit issued by the Commonwealth of Massachusetts D.E.P. shall be required by the City for Industrial Discharge into the sewer system.
- Industrial User Discharge Permit No. Date

Comm. Mass. Sewer Conn./Ext. Permit No. Date

A Filing and Inspection Fee of \$150., plus an Entrance Fee of \$..... where applicable, must accompany this application.

Bank# Sovereign Check# 1336 Date 6/29/06 Receipt# 6396

Other requirements: Insp. Only - Connect to 2" force main. Must Abandon Septic

System 24 hrs. notice for all inspections. Shut Off Required. Grinder
Pump. Flowable Sewer Required in tank - Backyard is in a buffer zone.

Connection made to Sewer Part of jointly-shared private line YES NO
Storm Drain

Applicant agrees to abide by the above terms, as well as all pertinent ordinances of the City of New Bedford, and such other special rules as the Commissioner of Public Infrastructure and/or City Engineer may deem necessary

Quarte M. Andrade ms
Acting City Engineer

Rosalie Otley
Signature of Property Owner or Representative

INSPECTOR'S REPORT

INSPECTED BY: Kevin J. Corbett
DATE: 7-10-06
COMMENTS:

✓ APPROVED DISAPPROVED

Kevin J. Corbett
SIGNATURE

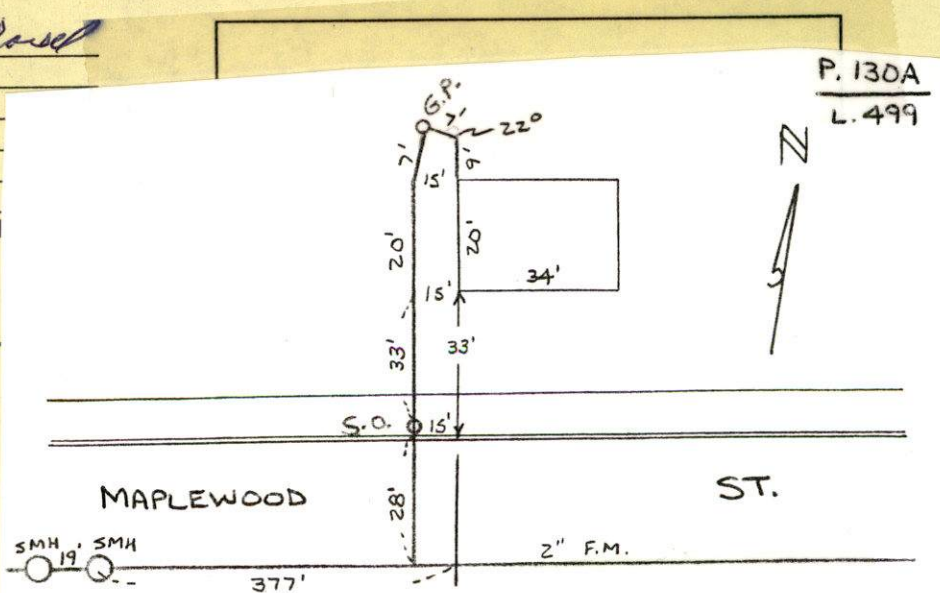

6/29/06 Sent to Mary - Health Dept



PERMIT NO.
23853

CITY OF NEW BEDFORD
SEWER AND/OR STORM DRAIN PERMIT

DATE 6/29/06
EXP. 6/29/07

This certifies that permission is granted to

Rosalie B. Otley 923 Maplewood St. NB, MA 508-995-4937
Property Owner Address Tel.

To connect a sewer and/or storm drain located at 923 Maplewood St.

Assessor's Plot 130A Lot 499, to the sewer and/or storm drain in Maplewood St. 2" force main Street

To be laid in accordance with the conditions in this application and the City of New Bedford ordinances.

TYPE OF USE: RESIDENTIAL COMMERCIAL INDUSTRIAL OTHER 330 GPD

If applicant other than actual property owner, attach Letter of Authorization from Property Owner.

Name.....Tel.....

Mailing Address.....

The Bonded Contractor/Drain Layer authorized to perform this work is:

Bob Conessa P.O. Box 51443 New Bedford, MA 508-763-4827

Name Address Tel.

Type of Pipe Required: PVC SDR-35

PERMIT EXPIRES ONE YEAR AFTER DATE OF ISSUE

- Requires separate connections for sewage and storm drain where applicable. Storm water cannot be discharged to a sanitary sewer.
- All work must be inspected and approved by a D.P.I. inspector before backfilling.
- If this connection is to be part of a private service shared jointly with other building owners, attach copy of Recorded Joint Maintenance Agreement.
- Permits can be issued to Industrial and/or Commercial Applicants only upon receipt and approval by the Commissioner of Public Infrastructure of required plans and supplemental information.
- In addition, a City-issued Industrial User Discharge Permit and/or a Sewer Extension/Connection Permit issued by the Commonwealth of Massachusetts D.E.P. shall be required by the City for Industrial Discharge into the sewer system.

Industrial User Discharge Permit No.....Date.....

Comm. Mass. Sewer Conn./Ext. Permit No.....Date.....

A Filing and Inspection Fee of \$150.00, plus an Entrance Fee of \$..... where applicable, must accompany this application.

Bank# Sovereign Check# 1336 Date 6/29/06 Receipt# 6396

Other requirements: Insp. Only - Connect to 2" force main. Must Abandon Septic

System. 24 hrs. notice for all inspections. Shut OFF Required Grinder
Pump. Flowable Sewer Required in tank - Backyard is in a buffer zone.

Connection made to Storm Drain Part of jointly-shared private line YES NO

Applicant agrees to abide by the above terms, as well as all pertinent ordinances of the City of New Bedford, and such other special rules as the Commissioner of Public Infrastructure and/or City Engineer may deem necessary

Quente M. Andrade AS
Acting City Engineer

Rosalie B. Otley
Signature of Property Owner or Representative

INSPECTOR'S REPORT

INSPECTED BY: _____

DATE: _____

COMMENTS: _____

APPROVED DISAPPROVED

SIGNATURE

sewer inspection
10:30 Mon. 7/10/06

SKETCH PLAN

12/1/06 Sent to Mary - Health Dept.



PERMIT NO.
23853

CITY OF NEW BEDFORD
SEWER AND/OR STORM DRAIN PERMIT

DATE 6/29/06
EXP. 6/29/07

This certifies that permission is granted to

Rosalie Otley 923 Maplewood St. NB, MA 508-995-4937
Property Owner Address Tel.

To connect a sewer and/or storm drain located at 923 Maplewood St.
Assessor's Plot 130A Lot 499, to the sewer and/or storm drain in Maplewood St 2" force main Street

To be laid in accordance with the conditions in this application and the City of New Bedford ordinances.

TYPE OF USE: RESIDENTIAL COMMERCIAL INDUSTRIAL OTHER 330 GPD

If applicant other than actual property owner, attach Letter of Authorization from Property Owner.

Name..... Tel.....

Mailing Address.....

The Bonded Contractor/Drain Layer authorized to perform this work is:

Bob Canessa P.O. Box 51443 New Bedford, MA 508-763-4827
Name Address Tel.

Type of Pipe Required: PVC SDR-35

PERMIT EXPIRES ONE YEAR AFTER DATE OF ISSUE

- Requires separate connections for sewage and storm drain where applicable. Storm water cannot be discharged to a sanitary sewer.
 - All work must be inspected and approved by a D.P.I. inspector before backfilling.
 - If this connection is to be part of a private service shared jointly with other building owners, attach copy of Recorded Joint Maintenance Agreement.
 - Permits can be issued to Industrial and/or Commercial Applicants only upon receipt and approval by the Commissioner of Public Infrastructure of required plans and supplemental information.
 - In addition, a City-issued Industrial User Discharge Permit and/or a Sewer Extension/Connection Permit issued by the Commonwealth of Massachusetts D.E.P. shall be required by the City for Industrial Discharge into the sewer system.
- Industrial User Discharge Permit No..... Date.....

Comm. Mass. Sewer Conn./Ext. Permit No..... Date.....

A Filing and Inspection Fee of \$ 150, plus an Entrance Fee of \$..... where applicable, must accompany this application.

Bank# Sovereign Check# 1336 Date 6/29/06 Receipt# 6396

Other requirements: Insp. Only - Connect to 2" force main. Must Abandon Septic

System. 24 hrs. notice for all inspections. Shut OFF Required. Grinder
Pump. Flowable Sewer Required in tank - Backyard is in a buffer zone.

Connection made to Sewer Part of jointly-shared private line YES NO
Storm Drain

Applicant agrees to abide by the above terms, as well as all pertinent ordinances of the City of New Bedford, and such other special rules as the Commissioner of Public Infrastructure and/or City Engineer may deem necessary

Quarte M. Andrade
Acting City Engineer

Rosalie Otley
Signature of Property Owner or Representative

INSPECTOR'S REPORT

INSPECTED BY: _____

DATE: _____

COMMENTS: _____

APPROVED _____ DISAPPROVED _____

SIGNATURE

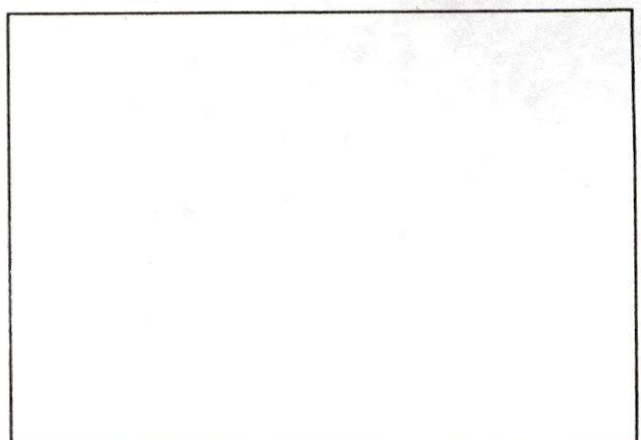

SKETCH PLAN

6/29/06 Sent to Mary - Health Dept.

Michele Avila-Silva

From: Sarah Porter
Sent: Thursday, June 29, 2006 6:40 PM
To: Michele Avila-Silva
Cc: Duarte Andrade
Subject: RE:

Michele,

have them fill the abandoned tank with flowable fill because the backyard of this house is in the buffer zone.

Thank you

-----Original Message-----

From: Michele Avila-Silva
Sent: Thursday, June 29, 2006 10:44 AM
To: Sarah Porter
Subject:

Hi Sarah,

Looking to know if there is any wetlands or conservation issues at 923 Maplewood Street - Plot 130A Lot 499.

They will be tying into the sewer and abandoning the septic.

Thanks,
Michele

AN

#923 MAPLEWOOD ST

PERMIT #
23853

ACHUSHNET AVE

