



PERMIT NO.

23851

CITY OF NEW BEDFORD
SEWER AND/OR STORM DRAIN PERMIT

DATE 6/28/06

EXP. 6/28/07

This certifies that permission is granted to

Duarte Silva 97 Lake St. New Bedford, MA 508-990-7852
Property Owner Address Tel.

To connect a sewer and/or storm drain located at 9" Granite Ave. (1235R Rockdale Ave.)

Assessor's Plot 74 Lot 128, to the sewer and/or storm drain in Granite Ave. Street

To be laid in accordance with the conditions in this application and the City of New Bedford ordinances.

TYPE OF USE: RESIDENTIAL COMMERCIAL INDUSTRIAL OTHER 440 GPD.

If applicant other than actual property owner, attach Letter of Authorization from Property Owner.

Name Tel.

Mailing Address

The Bonded Contractor/Drain Layer authorized to perform this work is:

W.C. Smith & Sons 58 Ridgewood Rd. NB, MA 508-995-1449

Name Address Tel.

Type of Pipe Required: PVC SDR-35

PERMIT EXPIRES ONE YEAR AFTER DATE OF ISSUE

- Requires separate connections for sewage and storm drain where applicable. Storm water cannot be discharged to a sanitary sewer.
- All work must be inspected and approved by a D.P.I. inspector before backfilling.
- If this connection is to be part of a private service shared jointly with other building owners, attach copy of Recorded Joint Maintenance Agreement.
- Permits can be issued to Industrial and/or Commercial Applicants only upon receipt and approval by the Commissioner of Public Infrastructure of required plans and supplemental information.
- In addition, a City-issued Industrial User Discharge Permit and/or a Sewer Extension/Connection Permit issued by the Commonwealth of Massachusetts D.E.P. shall be required by the City for Industrial Discharge into the sewer system.

Industrial User Discharge Permit No. Date

Comm. Mass. Sewer Conn./Ext. Permit No. Date

A Filing and Inspection Fee of \$.150., plus an Entrance Fee of \$ where applicable, must accompany this application.

Bank# Southern Mass. C.U. Check# 4624 Date 6/28/06 Receipt# 6387

Other requirements: Insp. Only - Connect to 8" Sewer, Abandon Septic

Bldg - 24 hrs. notice for all inspections.

Connection made to Sewer Part of jointly-shared private line YES NO
Storm Drain

Applicant agrees to abide by the above terms, as well as all pertinent ordinances of the City of New Bedford, and such other special rules as the Commissioner of Public Infrastructure and/or City Engineer may deem necessary

Duarte M. Andrade MS
Acting City Engineer

Signature of Property Owner or Representative

INSPECTOR'S REPORT

INSPECTED BY: KEVIN CORNELL

DATE: 7-12-06

COMMENTS:

APPROVED

DISAPPROV

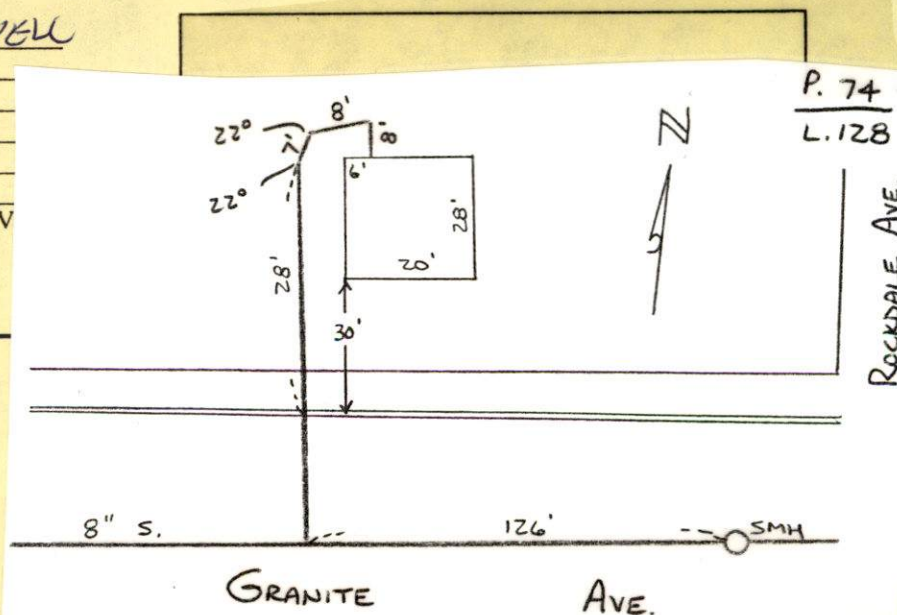
Kevin J. Casp
SIGNATURE

6/28/06 Faxed to Bldg.



PERMIT NO.

23851

CITY OF NEW BEDFORD
SEWER AND/OR STORM DRAIN PERMIT

DATE 6/28/06

EXP. 6/28/07

This certifies that permission is granted to

Property Owner Duarte Silva Address 97 Lake St. New Bedford, MA Tel. 508-990-7852

To connect a sewer and/or storm drain located at 9" Granite Ave. (formerly 1235R Rockdale Ave.)

Assessor's Plot 74 Lot 128, to the sewer and/or storm drain in Granite Ave. Street

To be laid in accordance with the conditions in this application and the City of New Bedford ordinances.

TYPE OF USE: RESIDENTIAL COMMERCIAL INDUSTRIAL OTHER 440 GPD

If applicant other than actual property owner, attach Letter of Authorization from Property Owner.

Name..... Tel.....

Mailing Address.....

The Bonded Contractor/Drain Layer authorized to perform this work is:

W.C. Smith + Sons 58 Ridgewood Rd. NB, MA 508-995-1449

Name..... Address..... Tel.....

Type of Pipe Required: PVC SDR-35

PERMIT EXPIRES ONE YEAR AFTER DATE OF ISSUE

- Requires separate connections for sewage and storm drain where applicable. Storm water cannot be discharged to a sanitary sewer.
- All work must be inspected and approved by a D.P.I. inspector before backfilling.
- If this connection is to be part of a private service shared jointly with other building owners, attach copy of Recorded Joint Maintenance Agreement.
- Permits can be issued to Industrial and/or Commercial Applicants only upon receipt and approval by the Commissioner of Public Infrastructure of required plans and supplemental information.
- In addition, a City-issued Industrial User Discharge Permit and/or a Sewer Extension/Connection Permit issued by the Commonwealth of Massachusetts D.E.P. shall be required by the City for Industrial Discharge into the sewer system.

Industrial User Discharge Permit No..... Date.....

Comm. Mass. Sewer Conn./Ext. Permit No..... Date.....

A Filing and Inspection Fee of \$ 150, plus an Entrance Fee of \$..... where applicable, must accompany this application.

Bank# Southern Mass. C.U. Check# 4624 Date 6/28/06 Receipt# 6387

Other requirements: Insp. Only - Connect to 8" Sewer, Abandon Septic

Bldg - 24 hrs. notice for all inspections.

Connection made to Sewer Part of jointly-shared private line YES NO
Storm Drain

Applicant agrees to abide by the above terms, as well as all pertinent ordinances of the City of New Bedford, and such other special rules as the Commissioner of Public Infrastructure and/or City Engineer may deem necessary

Duarte M. Andrade MS
Acting City Engineer

[Signature]
Signature of Property Owner or Representative

INSPECTOR'S REPORT

INSPECTED BY: _____

DATE: _____

COMMENTS: _____

APPROVED _____ DISAPPROVED _____

SIGNATURE

SKETCH PLAN

6/28/06 Faxed to Bldg.

Michele Avila-Silva

From: Sarah Porter
Sent: Wednesday, June 28, 2006 5:46 PM
To: Michele Avila-Silva
Subject: RE:

all clear Michele

Thanks

-----Original Message-----

From: Michele Avila-Silva
Sent: Wednesday, June 28, 2006 10:18 AM
To: Sarah Porter
Subject:

Hi Sarah,

Looking to give a sewer permit for 9-11 Granite Avenue (between Donny Drive and Rockdale Avenue) Plot 74 Lot 128. The Assessors Department has the address for this property as 1235R Rockdale Avenue.

Let me know if they are all clear for Conservation.

Thanks,
Michele

(29)

25/

155

158

51

55025

508-975-

五

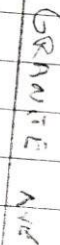

53