



PERMIT NO.

23849

CITY OF NEW BEDFORD
SEWER AND/OR STORM DRAIN PERMITDATE 6/26/06
EXP. 6/26/07

This certifies that permission is granted to

Property Owner Ralph Mulford, Trs. Address 158 Charles Mc Combs Blvd NB MA 508-965-8355 Tel. _____To connect a sewer and/or storm drain located at 31 Whalers Woods Blvd (US) blun Schooner Ct + Mate Dr.
Assessor's Plot 130G Lot 234, to the sewer and/or storm drain in Whalers Woods Blvd Street

To be laid in accordance with the conditions in this application and the City of New Bedford ordinances.

TYPE OF USE: RESIDENTIAL COMMERCIAL INDUSTRIAL OTHER 330 GPD

If applicant other than actual property owner, attach Letter of Authorization from Property Owner.

Name _____ Tel. _____

Mailing Address _____

The Bonded Contractor/Drain Layer authorized to perform this work is:

Name D.W. White Address 567 Middle Rd. Acushnet, MA Tel. 508-763-8868

Name _____ Address _____ Tel. _____

Type of Pipe Required: PVC SDR-35

PERMIT EXPIRES ONE YEAR AFTER DATE OF ISSUE

- Requires separate connections for sewage and storm drain where applicable. Storm water cannot be discharged to a sanitary sewer.
 - All work must be inspected and approved by a D.P.I. inspector before backfilling.
 - If this connection is to be part of a private service shared jointly with other building owners, attach copy of Recorded Joint Maintenance Agreement.
 - Permits can be issued to Industrial and/or Commercial Applicants only upon receipt and approval by the Commissioner of Public Infrastructure of required plans and supplemental information.
 - In addition, a City-issued Industrial User Discharge Permit and/or a Sewer Extension/Connection Permit issued by the Commonwealth of Massachusetts D.E.P. shall be required by the City for Industrial Discharge into the sewer system.
- Industrial User Discharge Permit No. _____ Date _____

Comm. Mass. Sewer Conn./Ext. Permit No. _____ Date _____

A Filing and Inspection Fee of \$ 150, plus an Entrance Fee of \$ _____ where applicable, must accompany this application.Bank# bcp Bank Check# 13201 Date 6/26/06 Receipt# 6372Other requirements: Insp. Only - Connect Sewer + Storm Drainage - 24 hrs. notice for all inspectionsConnection made to Sewer Part of jointly-shared private line YES NO
Storm Drain

Applicant agrees to abide by the above terms, as well as all pertinent ordinances of the City of New Bedford, and such other special rules as the Commissioner of Public Infrastructure and/or City Engineer may deem necessary

Duarte M. Andrade (MS)
Acting City EngineerRalph Mulford (MS)
Signature of Property Owner or Representative

INSPECTOR'S REPORT

INSPECTED BY: SEE WHITE SHEET

DATE: _____

COMMENTS: _____

APPROVED _____

DISA _____

SIGNATURE _____

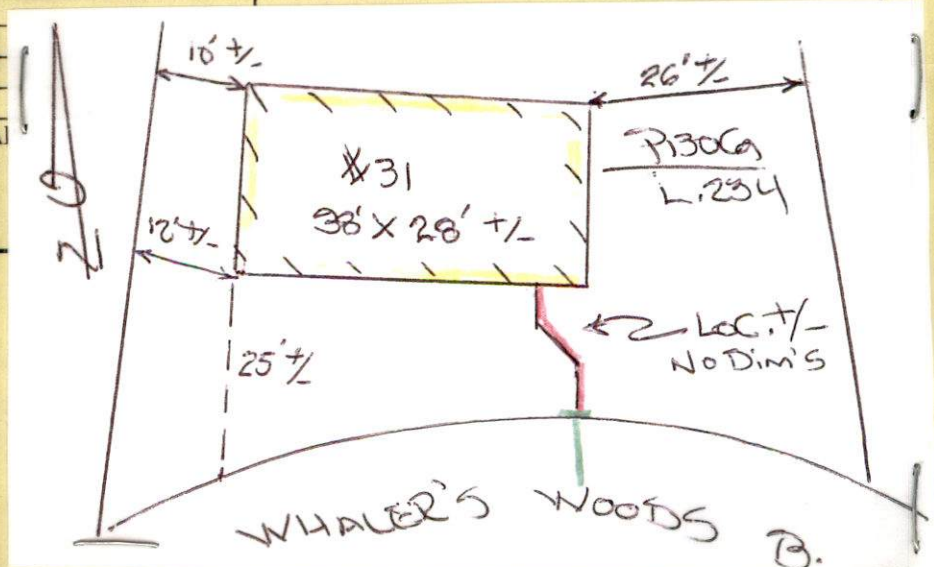



PERMIT NO.

23849

CITY OF NEW BEDFORD
SEWER AND/OR STORM DRAIN PERMITDATE 6/26/06
EXP. 6/26/07

This certifies that permission is granted to

Property Owner Ralph Mulford, Trs. Address 158 Charles Mc Combs Blvd NB, MA 508-965-8355 Tel. _____To connect a sewer and/or storm drain located at 31 Whalers Woods Blvd. (NS) btwn Schooner Ct + Mate Dr.
Assessor's Plot 130G Lot 234, to the sewer and/or storm drain in Whalers Woods Blvd. Street

To be laid in accordance with the conditions in this application and the City of New Bedford ordinances.

TYPE OF USE: RESIDENTIAL COMMERCIAL INDUSTRIAL OTHER 330 GPD

If applicant other than actual property owner, attach Letter of Authorization from Property Owner.

Name _____ Tel. _____

Mailing Address _____

The Bonded Contractor/Drain Layer authorized to perform this work is:

Name D.W. White Address 567 Middle Rd - Acushnet, MA Tel. 508-763-8868Type of Pipe Required: PVC SDR-35

PERMIT EXPIRES ONE YEAR AFTER DATE OF ISSUE

- Requires separate connections for sewage and storm drain where applicable. Storm water cannot be discharged to a sanitary sewer.
 - All work must be inspected and approved by a D.P.I. inspector before backfilling.
 - If this connection is to be part of a private service shared jointly with other building owners, attach copy of Recorded Joint Maintenance Agreement.
 - Permits can be issued to Industrial and/or Commercial Applicants only upon receipt and approval by the Commissioner of Public Infrastructure of required plans and supplemental information.
 - In addition, a City-issued Industrial User Discharge Permit and/or a Sewer Extension/Connection Permit issued by the Commonwealth of Massachusetts D.E.P. shall be required by the City for Industrial Discharge into the sewer system.
- Industrial User Discharge Permit No. _____ Date _____

Comm. Mass. Sewer Conn./Ext. Permit No. _____ Date _____

A Filing and Inspection Fee of \$ 150, plus an Entrance Fee of \$ _____ where applicable, must accompany this application.Bank# bcp Bank Check# 13201 Date 6/26/06 Receipt# 6372Other requirements: Insp. Only - Connect Sewer + Storm Drainage 24 hrs
notice for all inspectionsConnection made to Sewer Part of jointly-shared private line YES NO
Storm Drain

Applicant agrees to abide by the above terms, as well as all pertinent ordinances of the City of New Bedford, and such other special rules as the Commissioner of Public Infrastructure and/or City Engineer may deem necessary

Duarte M. Andrade (MS)
Acting City EngineerRalph Mulford
Signature of Property Owner or Representative

INSPECTOR'S REPORT

INSPECTED BY: _____

DATE: _____

COMMENTS: _____

APPROVED

DISAPPROVED

SIGNATURE

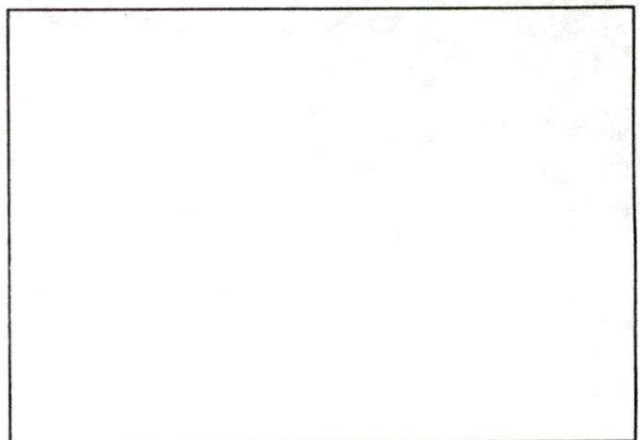

SKETCH PLAN



PLOTTED

PERMIT NO.
23849

CITY OF NEW BEDFORD
SEWER AND/OR STORM DRAIN PERMIT

DATE 6/26/06
EXP. 6/26/07

This certifies that permission is granted to

Ralph Mulford, Trs. 158 Charles McCombs Blvd NB MA 01901-9355
Property Owner Address Tel.

To connect a sewer and/or storm drain located at 31 Whalers Woods Blvd. (NS) than Schooner Ct
Assessor's Plot 1306 Lot 234, to the sewer and/or storm drain in Whalers Woods Blvd. Street

To be laid in accordance with the conditions in this application and the City of New Bedford ordinances.

TYPE OF USE: RESIDENTIAL COMMERCIAL INDUSTRIAL OTHER 330 GPD

If applicant other than actual property owner, attach Letter of Authorization from Property Owner.

Name..... Tel.....
Mailing Address.....
The Bonded Contractor/Drain Layer authorized to perform this work is:
Dan White 577 Middle St Aquashnet, MA 01901-2868
Name Address Tel.
Type of Pipe Required: PVC SD2-35

PERMIT EXPIRES ONE YEAR AFTER DATE OF ISSUE

- Requires separate connections for sewage and storm drain where applicable. Storm water cannot be discharged to a sanitary sewer.
 - All work must be inspected and approved by a D.P.I. inspector before backfilling.
 - If this connection is to be part of a private service shared jointly with other building owners, attach copy of Recorded Joint Maintenance Agreement.
 - Permits can be issued to Industrial and/or Commercial Applicants only upon receipt and approval by the Commissioner of Public Infrastructure of required plans and supplemental information.
 - In addition, a City-issued Industrial User Discharge Permit and/or a Sewer Extension/Connection Permit issued by the Commonwealth of Massachusetts D.E.P. shall be required by the City for Industrial Discharge into the sewer system.
- Industrial User Discharge Permit No. Date

Comm. Mass. Sewer Conn./Ext. Permit No. Date

A Filing and Inspection Fee of \$ 150., plus an Entrance Fee of \$ where applicable, must accompany this application.

Bank# hwp bank Check# 13201 Date 6/26/06 Receipt# 6372

Other requirements: Insp. Only - Connect Sewer + Storm Drainage - 24 hrs.
notice for all inspections

Connection made to Sewer Part of jointly-shared private line YES NO
Storm Drain

Applicant agrees to abide by the above terms, as well as all pertinent ordinances of the City of New Bedford, and such other special rules as the Commissioner of Public Infrastructure and/or City Engineer may deem necessary

Quate M. Andrade MS
Acting City Engineer

Ralph Mulford
Signature of Property Owner or Representative

INSPECTOR'S REPORT

INSPECTED BY: KC
DATE: 7/10/06
COMMENTS:

APPROVED DISAPPROVED

SIGNATURE

Sewer inspection
Monday 11 am.
7/10/06

SKETCH PLAN



CITY OF NEW BEDFORD

892

NO. **113106**

LICENSE NO. _____

DATE 6/20 2006SUB
LOT #
234

FOUNDATION PERMIT

MSBC Sect. 111.8 – Any permit issued shall be deemed abandoned and invalid unless the work authorized by it shall have been commenced within six (6) months after its issuance.

This certifies that Long Built Homes, owner/contractor

has permission to

install foundation

(NS) btwn. Schooner Ct. + Mate Dr.

on

31 Whalers Woods Blvd.

P. 130B L. 234

providing that the person accepting this permit shall in every respect conform to the terms of the application therefor on file in this office; to the provisions of the Statute of the Commonwealth and to the By-Laws of the City of New Bedford relating to the Inspection, Erection, Enlarging, Altering, Raising, Moving, Repairing or Tearing Down of a Building.

WIRING INSPECTOR

PLUMBING INSPECTOR

BUILDING INSPECTOR

ROUGH FINISH

YOUR AREA INSPECTOR IS: _____

– Tel. 979-1540 Between 8:00 AM – 9:00 AM

NOTICE: NOTIFY INSPECTOR 48 HOURS
IN ADVANCE OF APPLYING
SHEATING OR LATHING

OCCUPANCY PERMIT REQUIRED BEFORE OCCUPANCY

No Building or Structure shall be used or occupied until the Certificate of Use and Occupancy shall have been issued by the Building Commissioner – MSBC. Sect. 120.1 – N.B. Zoning Ord. Sect. 9-269

THIS CARD MUST BE DISPLAYED IN A CONSPICUOUS PLACE ON THE PREMISES
AND NOT TORN DOWN OR REMOVED UNTIL COMPLETION OF WORK

SUBJECT TO MASSACHUSETTS STATE
BUILDING CODE REQUIREMENTS

[Signature]
BUILDING INSPECTOR

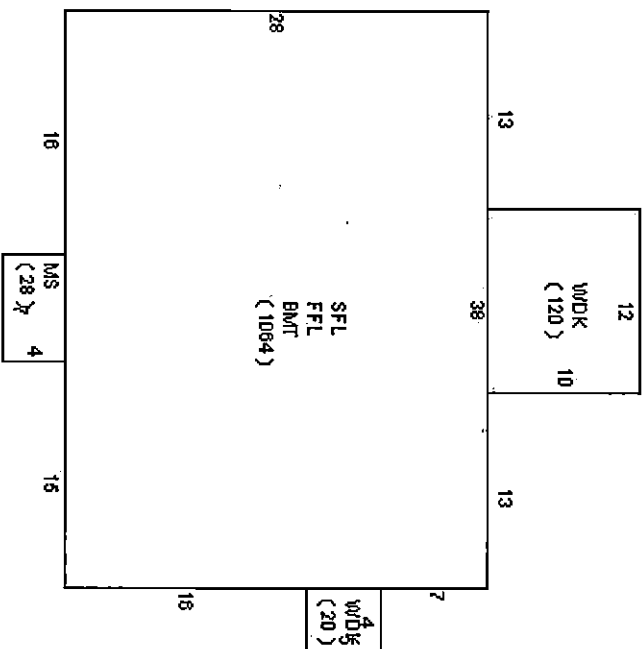

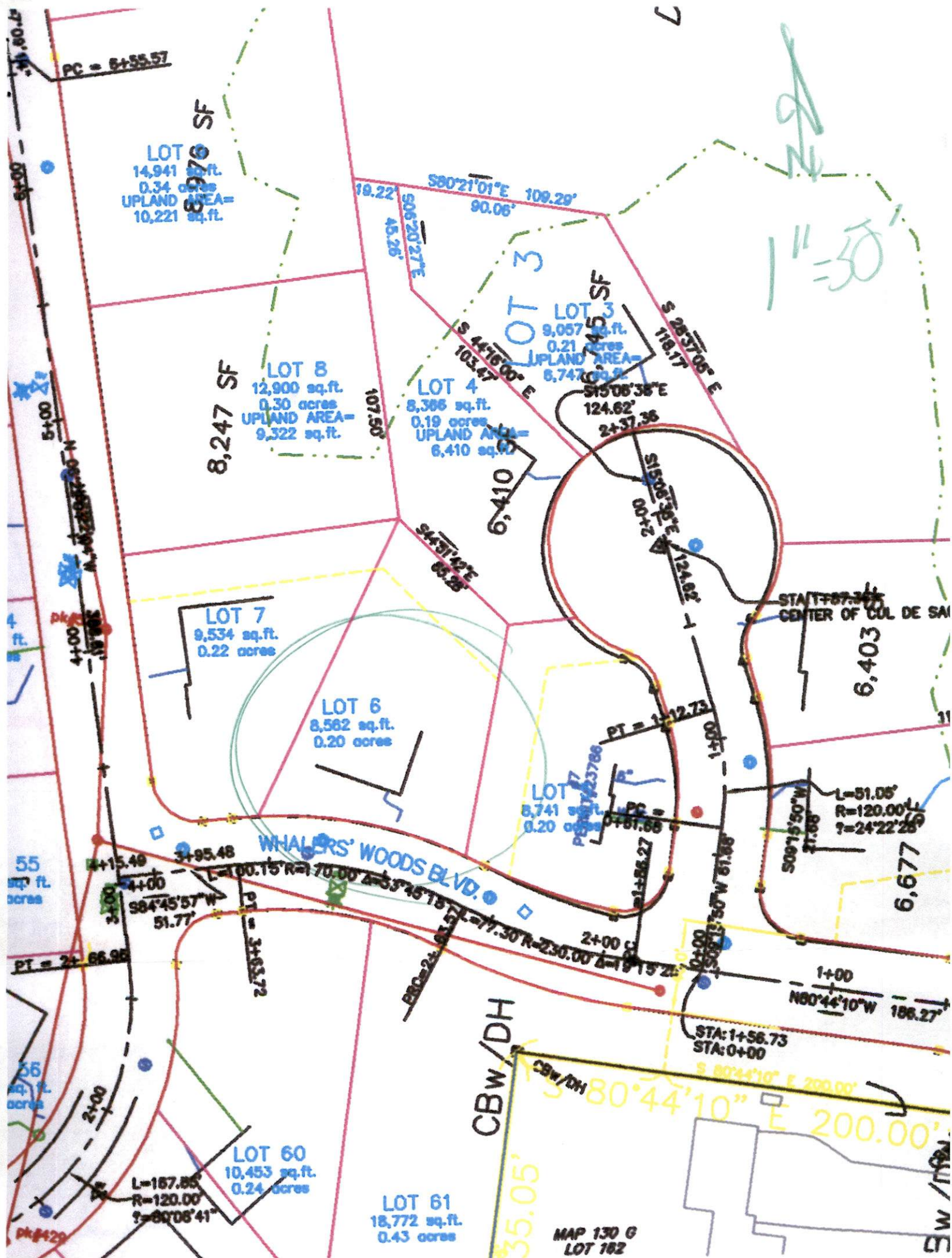

1"=50'

MAP 130 G
LOT 182