

23844

## CITY OF NEW BEDFORD SEWER AND/OR STORM DRAIN PERMIT

DATE 6/12/06

This certifies that permission is granted to

Ralph Mulford 158 Glas. Melombs Bld. N.B.  
Property Owner Address Tel. 508 965 8355

To connect a sewer and/or storm drain located at 16 Mate Drive

Assessor's Plot 130G Lot 226, to the sewer and/or storm drain in Mate Drive Street

To be laid in accordance with the conditions in this application and the City of New Bedford ordinances.

TYPE OF USE: ☒ RESIDENTIAL ☐ COMMERCIAL ☐ INDUSTRIAL ☐ OTHER

If applicant other than actual property owner, attach Letter of Authorization from Property Owner.

Name..... Tel.....

Mailing Address.....

The Bonded Contractor/Drain Layer authorized to perform this work is:

The Bonded Contractor/Drain Layer authorized to perform this work is:  
D. W. White Const. Co. 867 Middle Rd. Acushnet

Name	Address	Tel.
------	---------	------

Type of Pipe Required: sch 3.5 pvc 5087638868

**PERMIT EXPIRES ONE YEAR AFTER DATE OF ISSUE**

- Requires separate connections for sewage and storm drain where applicable. Storm water cannot be discharged to a sanitary sewer.
- All work must be inspected and approved by a D.P.I. inspector before backfilling.
- If this connection is to be part of a private service shared jointly with other building owners, attach copy of Recorded Joint Maintenance Agreement.
- Permits can be issued to Industrial and/or Commercial Applicants only upon receipt and approval by the Commissioner of Public Infrastructure of required plans and supplemental information.
- In addition, a City-issued Industrial User Discharge Permit and/or a Sewer Extension/Connection Permit issued by the Commonwealth of Massachusetts D.E.P. shall be required by the City for Industrial Discharge into the sewer system.

Industrial User Discharge Permit No. .... Date. ....

Comm. Mass. Sewer Conn./Ext. Permit No.....Date.....

A Filing and Inspection Fee of \$150.00 plus an Entrance Fee of \$..... where applicable, must accompany this application.

Bank# Sec Bank Check# 12959 Date 6/13/06 Receipt# 6332

Other requirements: 24 hr. inspection notice

Connection made to Sewer Part of jointly-shared private line YES NO  
Storm Drain

Applicant agrees to abide by the above terms, as well as all pertinent ordinances of the City of New Bedford, and such other special rules as the Commissioner of Public Infrastructure and/or City Engineer may deem necessary

Quate M. Andrade  
Acting City Engineer *mon*

Signature of Property Owner or Representative

## INSPECTOR'S REPORT

INSPECTED BY: Bob Bichel (ms)  
DATE: 1/3/07  
COMMENTS:

**COMMENTS:**

**COMMENTS:**

APPROVED

DISAPPROV

**SIGNATURE**

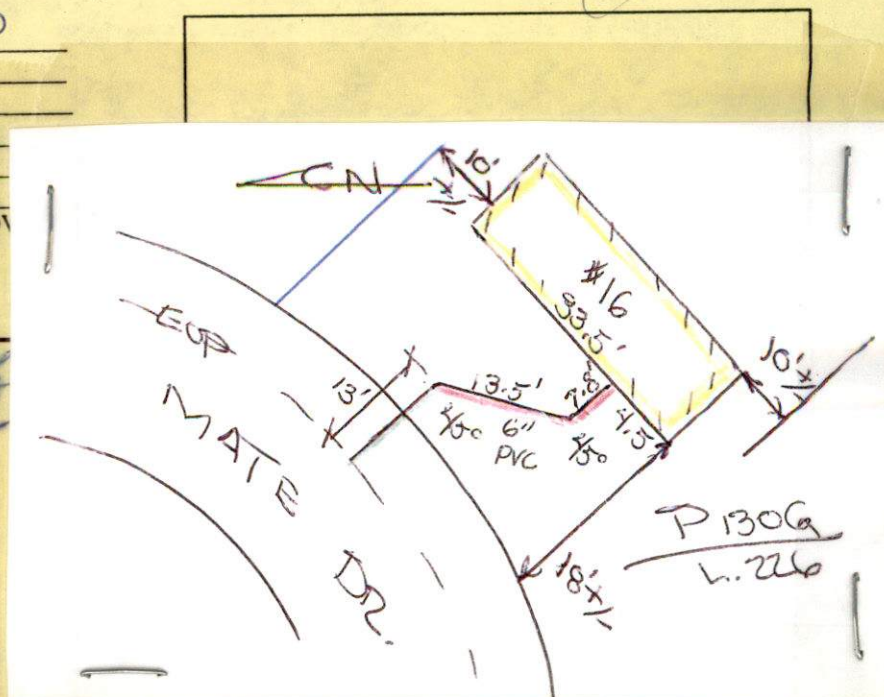





PERMIT NO.

23844

CITY OF NEW BEDFORD  
SEWER AND/OR STORM DRAIN PERMIT

DATE 6/12/06

This certifies that permission is granted to

Ralph Mulford 158 Glas. McLombes Blvd. N.B.  
Property Owner Address Tel. 508 965 8355

To connect a sewer and/or storm drain located at 16 Mate Drive

Assessor's Plot 1306 Lot 226, to the sewer and/or storm drain in Mate Drive Street

To be laid in accordance with the conditions in this application and the City of New Bedford ordinances.

TYPE OF USE: ☒ RESIDENTIAL ☐ COMMERCIAL ☐ INDUSTRIAL ☐ OTHER330  
gpd

If applicant other than actual property owner, attach Letter of Authorization from Property Owner.

Name Mailing Address Tel.

The Bonded Contractor/Drain Layer authorized to perform this work is:

D. W. White Const. Co. 867 Middle Rd. Acushnet

Name Address Tel.

Type of Pipe Required: sch. 35 PVC 508 763 8868

## PERMIT EXPIRES ONE YEAR AFTER DATE OF ISSUE

- Requires separate connections for sewage and storm drain where applicable. Storm water cannot be discharged to a sanitary sewer.
  - All work must be inspected and approved by a D.P.I. inspector before backfilling.
  - If this connection is to be part of a private service shared jointly with other building owners, attach copy of Recorded Joint Maintenance Agreement.
  - Permits can be issued to Industrial and/or Commercial Applicants only upon receipt and approval by the Commissioner of Public Infrastructure of required plans and supplemental information.
  - In addition, a City-issued Industrial User Discharge Permit and/or a Sewer Extension/Connection Permit issued by the Commonwealth of Massachusetts D.E.P. shall be required by the City for Industrial Discharge into the sewer system.
- Industrial User Discharge Permit No. Date.

Comm. Mass. Sewer Conn./Ext. Permit No. Date.

A Filing and Inspection Fee of \$150.00 plus an Entrance Fee of \$ where applicable, must accompany this application.

Bank# Sup Bank Check# 12959 Date 6/13/06 Receipt# 6332

Other requirements: 24 hr. inspection notice

Connection made to Sewer Part of jointly-shared private line YES ☒ NO ☐

Storm Drain

Applicant agrees to abide by the above terms, as well as all pertinent ordinances of the City of New Bedford, and such other special rules as the Commissioner of Public Infrastructure and/or City Engineer may deem necessary

Duarte M. Andrade  
Acting City Engineer mr

Signature of Property Owner or Representative

## INSPECTOR'S REPORT

INSPECTED BY: RB  
DATE: 11/3/07  
COMMENTS:APPROVED ☒ DISAPPROVED ☐

SIGNATURE

SKETCH PLAN





Inspector's Copy

PERMIT NO.

23844

CITY OF NEW BEDFORD  
SEWER AND/OR STORM DRAIN PERMIT

DATE 6/12/06

This certifies that permission is granted to

Ralph Mulford 158 Chan. McLomb. Blvd. N.B.  
Property Owner Address Tel. 508 965 8355

To connect a sewer and/or storm drain located at 16 Mate Drive

Assessor's Plot 1306 Lot 226, to the sewer and/or storm drain in Mate Drive Street

To be laid in accordance with the conditions in this application and the City of New Bedford ordinances.

TYPE OF USE: ☒ RESIDENTIAL ☐ COMMERCIAL ☐ INDUSTRIAL ☐ OTHER

If applicant other than actual property owner, attach Letter of Authorization from Property Owner.

Name Mailing Address Tel.

The Bonded Contractor/Drain Layer authorized to perform this work is:

D. W. White Contract Co. 867 Middle Rd. Acushnet  
Name Address Tel.

Type of Pipe Required: sch 3.5 pipe 508 763 8865

PERMIT EXPIRES ONE YEAR AFTER DATE OF ISSUE

- Requires separate connections for sewage and storm drain where applicable. Storm water cannot be discharged to a sanitary sewer.
  - All work must be inspected and approved by a D.P.I. inspector before backfilling.
  - If this connection is to be part of a private service shared jointly with other building owners, attach copy of Recorded Joint Maintenance Agreement.
  - Permits can be issued to Industrial and/or Commercial Applicants only upon receipt and approval by the Commissioner of Public Infrastructure of required plans and supplemental information.
  - In addition, a City-issued Industrial User Discharge Permit and/or a Sewer Extension/Connection Permit issued by the Commonwealth of Massachusetts D.E.P. shall be required by the City for Industrial Discharge into the sewer system.
- Industrial User Discharge Permit No. Date

Comm. Mass. Sewer Conn./Ext. Permit No. Date

A Filing and Inspection Fee of \$450.00 plus an Entrance Fee of \$ where applicable, must accompany this application.

Bank# 1st bank Check# Date 6/13/06 Receipt# 6332

Other requirements: 24 hr inspection notice

Connection made to Sewer Part of jointly-shared private line YES ☒ NO  
Storm Drain

Applicant agrees to abide by the above terms, as well as all pertinent ordinances of the City of New Bedford, and such other special rules as the Commissioner of Public Infrastructure and/or City Engineer may deem necessary

Duarte M. Andrade Acting City Engineer mr  
Signature of Property Owner or Representative

INSPECTOR'S REPORT

INSPECTED BY: Bob Bichel  
DATE: 1/3/07  
COMMENTS:

APPROVED ☒ DISAPPROVED ☐  
Signature  
SIGNATURE

Wed. 1/3/07  
noontime  
inspection

SKETCH PLAN



1038



886

# CITY OF NEW BEDFORD

NO. 103806

LICENSE NO. 051422

DATE 6-9 2006

# FOUNDATION PERMIT

MSBC Sect. 111.8 – Any permit issued shall be deemed abandoned and invalid unless the work authorized by it shall have been commenced within six (6) months after its issuance.

This certifies that Long Built Homes, owner/contractor  
has permission to Install a Foundation 28' x 36'  
on 10 Mate Drive LOT # 225 W/W

providing that the person accepting this permit shall in every respect conform to the terms of the application therefor on file in this office; to the provisions of the Statute of the Commonwealth and to the By-Laws of the City of New Bedford relating to the Inspection, Erection, Enlarging, Altering, Raising, Moving, Repairing or Tearing Down of a Building.

WIRING INSPECTOR

PLUMBING INSPECTOR

BUILDING INSPECTOR

\_\_\_\_\_  
\_\_\_\_\_  
\_\_\_\_\_

\_\_\_\_\_  
\_\_\_\_\_  
\_\_\_\_\_

\_\_\_\_\_  
\_\_\_\_\_  
\_\_\_\_\_

ROUGH FINISH

YOUR AREA INSPECTOR IS: \_\_\_\_\_

– Tel. 979-1540 Between 8:00 AM – 9:00 AM

NOTICE: NOTIFY INSPECTOR 48 HOURS  
IN ADVANCE OF APPLYING  
SHEATING OR LATHING

## OCCUPANCY PERMIT REQUIRED BEFORE OCCUPANCY

No Building or Structure shall be used or occupied until the Certificate of Use and Occupancy shall have been issued by the Building Commissioner – MSBC. Sect. 120.1 – N.B. Zoning Ord. Sect. 9-269

THIS CARD MUST BE DISPLAYED IN A CONSPICUOUS PLACE ON THE PREMISES  
AND NOT TORN DOWN OR REMOVED UNTIL COMPLETION OF WORK

SUBJECT TO MASSACHUSETTS STATE  
BUILDING CODE REQUIREMENTS

[Signature]  
BUILDING INSPECTOR

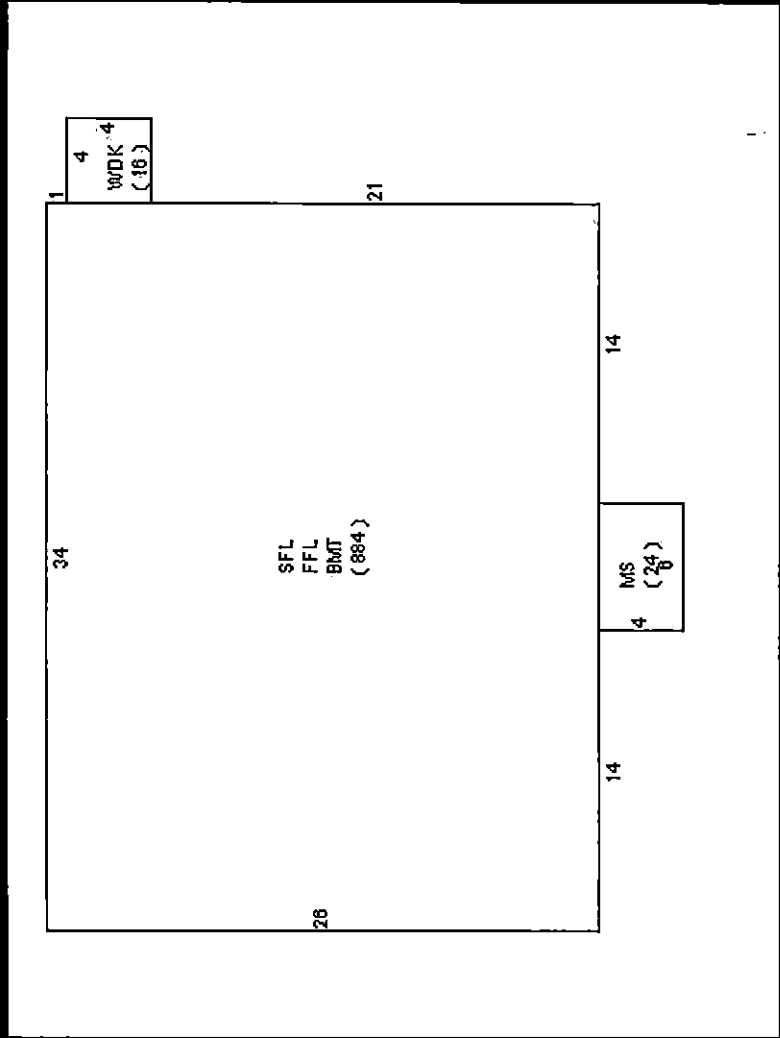



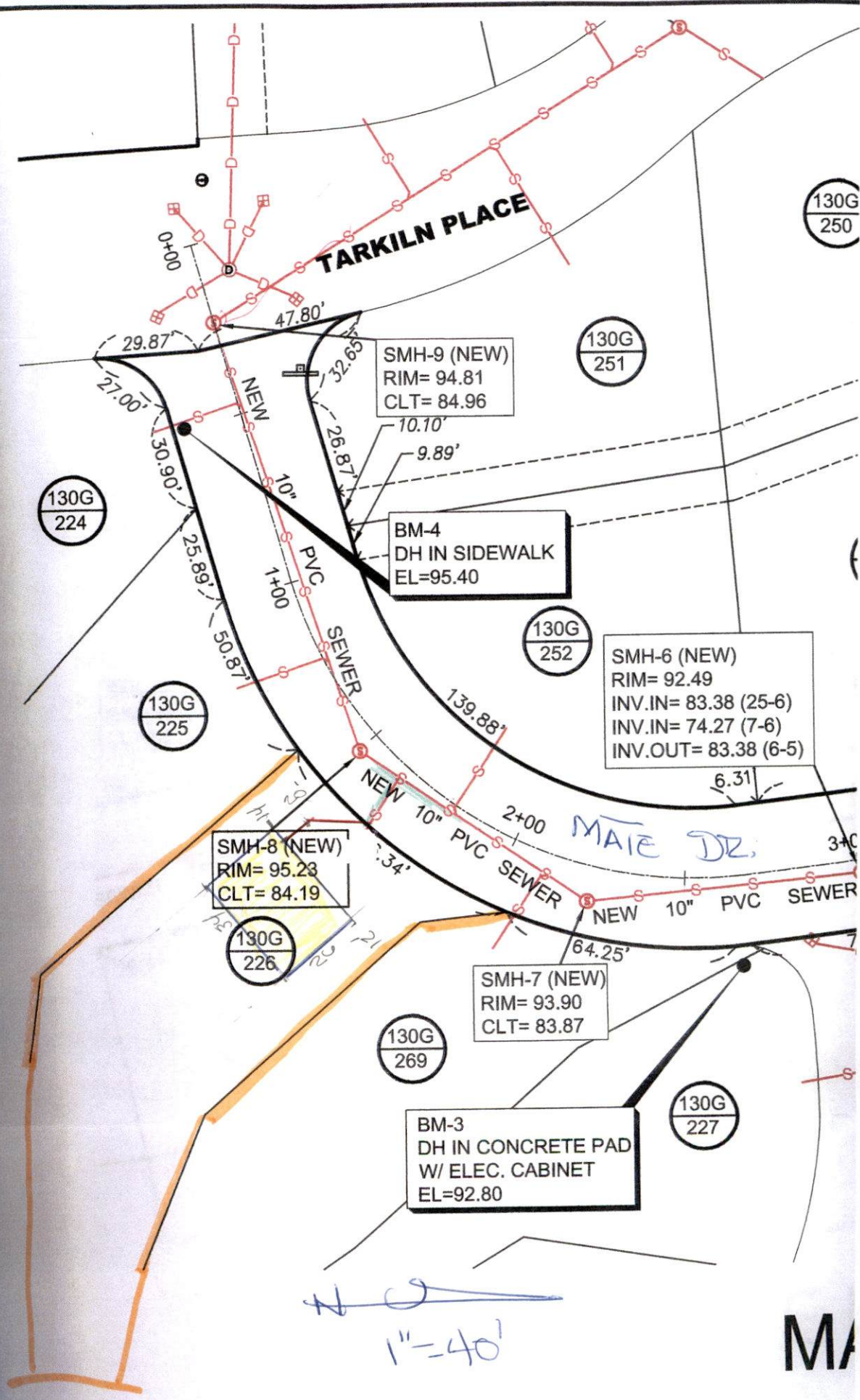



11/2/07 WSD - SUNF 50

Plot 130A LOT 230  
#16 MATES DRIVE

GENERAL SERVICE INSP.  
PERMIT # 23844

CONTRACTOR - DEX WHITE

1-5-07

Town G.

Road D.

#4

#17

W/B

#16

SHOTS WRITTEN ON NEXT PAGE

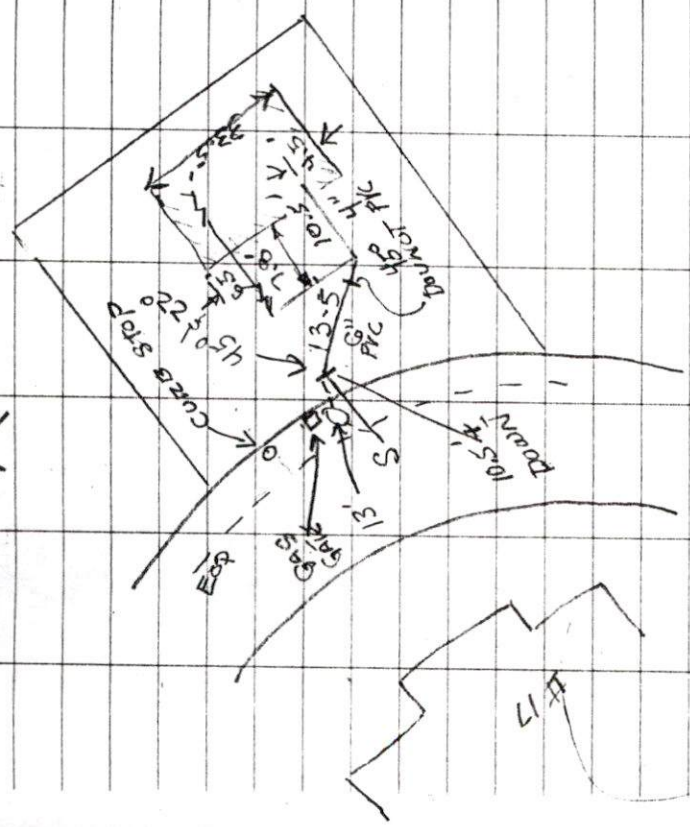
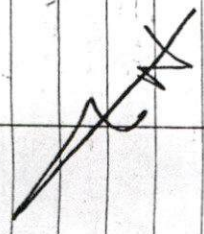

#17

<u>§</u>	<u>Dist.</u>	<u>Desc.</u>
0-00-00	131.36	PK #4
336-49-19	32.19	HSE CNR } #17
262-00-55	23.54	" "
243-54-50	34.87	" "
162-54-25	33.12	SMH
122-57-35	36.44	GG
135-26-30	58.73	BACKFILL (sewer?)
142-39-20	60.40	HSE CNR
137-50-26	85.89	" "
125-49-30	94.49	" "
125-43-30	94.31	" "
116-44-30	95.89	" "
110-86-45	60.54	" "
56-50-55	45.71	E.O.R.
115-20-35	29.18	" "
157-17-50	36.33	" "
195-26-10	22.80	" "
102-57-10	6.70	" "
32-14-25	26.86	" "

#16