



PERMIT NO.  
**23842**

CITY OF NEW BEDFORD  
SEWER AND/OR STORM DRAIN PERMIT

DATE 6/12/06

This certifies that permission is granted to

Ralph Mulford 158 Class Melombes Blvd. N.B. Ma.  
Property Owner Address Tel. 508 965 8355

To connect a sewer and/or storm drain located at 78 Tarkiln Place

Assessor's Plot 130G Lot 224, to the sewer and/or storm drain in Mate Drive Street

To be laid in accordance with the conditions in this application and the City of New Bedford ordinances.

TYPE OF USE: ☒ RESIDENTIAL ☐ COMMERCIAL ☐ INDUSTRIAL ☐ OTHER 330 gpd

If applicant other than actual property owner, attach Letter of Authorization from Property Owner.

Name..... Tel.....

Mailing Address.....

The Bonded Contractor/Drain Layer authorized to perform this work is:

D. W. White Const. Co. 867 Middle Rd. Dorchester

Name Address Tel.

Type of Pipe Required: sdn 3.5 pvc 508 743 8868

PERMIT EXPIRES ONE YEAR AFTER DATE OF ISSUE

- Requires separate connections for sewage and storm drain where applicable. Storm water cannot be discharged to a sanitary sewer.
- All work must be inspected and approved by a D.P.I. inspector before backfilling.
- If this connection is to be part of a private service shared jointly with other building owners, attach copy of Recorded Joint Maintenance Agreement.
- Permits can be issued to Industrial and/or Commercial Applicants only upon receipt and approval by the Commissioner of Public Infrastructure of required plans and supplemental information.
- In addition, a City-issued Industrial User Discharge Permit and/or a Sewer Extension/Connection Permit issued by the Commonwealth of Massachusetts D.E.P. shall be required by the City for Industrial Discharge into the sewer system.

Industrial User Discharge Permit No..... Date.....

Comm. Mass. Sewer Conn./Ext. Permit No..... Date.....

A Filing and Inspection Fee of \$150.00 plus an Entrance Fee of \$..... where applicable, must accompany this application.

Bank# hcp bank Check# 12959 Date 6/13/06 Receipt# 6332

Other requirements: 24 hr. inspection notice at 508 979 1527

Connection made to Sewer Part of jointly-shared private line YES ☒ NO  
Storm Drain

Applicant agrees to abide by the above terms, as well as all pertinent ordinances of the City of New Bedford, and such other special rules as the Commissioner of Public Infrastructure and/or City Engineer may deem necessary

Duarte M. Andrade  
Acting City Engineer mn

Ralph K. Mulford  
Signature of Property Owner or Representative

INSPECTOR'S REPORT

INSPECTED BY: [Signature]  
DATE: 6/13/06  
COMMENTS:

APPROVED DISA

SIGNATURE

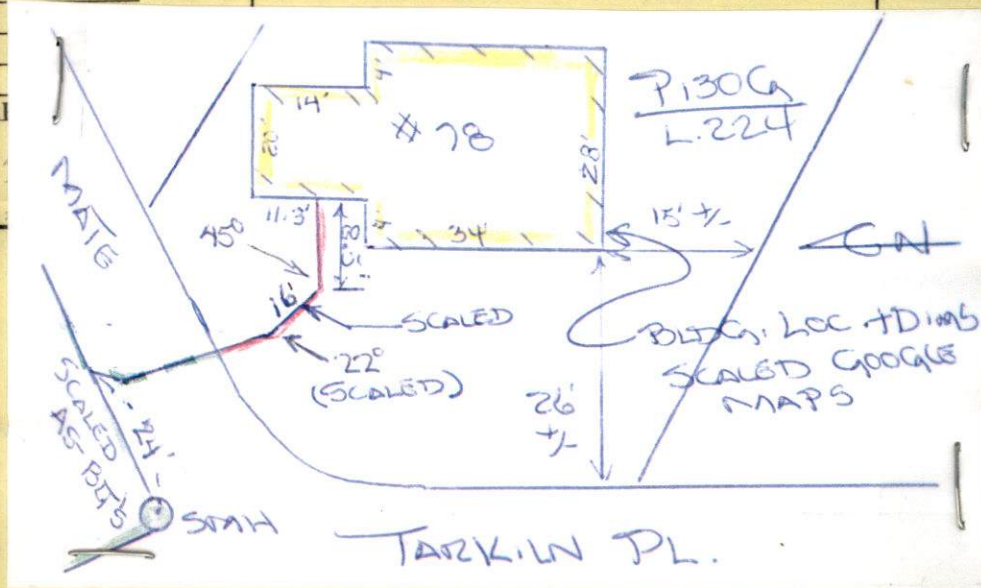



PERMIT NO.  
**23842**

CITY OF NEW BEDFORD  
SEWER AND/OR STORM DRAIN PERMIT

DATE 6/12/06

This certifies that permission is granted to

Ralph Mulford 158 Chas. McLomb's Blvd. N.B. Ma.  
Property Owner Address Tel. 508 965 8355

To connect a sewer and/or storm drain located at 78 Indila Place

Assessor's Plot 130 G Lot 224, to the sewer and/or storm drain in Mate Drive Street

To be laid in accordance with the conditions in this application and the City of New Bedford ordinances.

TYPE OF USE: ☒ RESIDENTIAL ☐ COMMERCIAL ☐ INDUSTRIAL ☐ OTHER

330 gpd

If applicant other than actual property owner, attach Letter of Authorization from Property Owner.

Name..... Tel.....

Mailing Address.....

The Bonded Contractor/Drain Layer authorized to perform this work is:

D. W. White Const. Co. 867 Middle Rd. Dorchester

Name Address Tel.

Type of Pipe Required: sdn 3.5 pvc 508 743 8868

PERMIT EXPIRES ONE YEAR AFTER DATE OF ISSUE

- Requires separate connections for sewage and storm drain where applicable. Storm water cannot be discharged to a sanitary sewer.
  - All work must be inspected and approved by a D.P.I. inspector before backfilling.
  - If this connection is to be part of a private service shared jointly with other building owners, attach copy of Recorded Joint Maintenance Agreement.
  - Permits can be issued to Industrial and/or Commercial Applicants only upon receipt and approval by the Commissioner of Public Infrastructure of required plans and supplemental information.
  - In addition, a City-issued Industrial User Discharge Permit and/or a Sewer Extension/Connection Permit issued by the Commonwealth of Massachusetts D.E.P. shall be required by the City for Industrial Discharge into the sewer system.
- Industrial User Discharge Permit No..... Date.....

Comm. Mass. Sewer Conn./Ext. Permit No..... Date.....

A Filing and Inspection Fee of \$150 plus an Entrance Fee of \$..... where applicable, must accompany this application.

Bank# hfp bank Check# 12959 Date 6/13/06 Receipt# 6332

Other requirements: 24 hr. inspection notice at 508.972.1527

Connection made to Sewer Part of jointly-shared private line YES ☒ NO  
Storm Drain

Applicant agrees to abide by the above terms, as well as all pertinent ordinances of the City of New Bedford, and such other special rules as the Commissioner of Public Infrastructure and/or City Engineer may deem necessary

Quate M. Andrade  
Acting City Engineer mn

Ralph K. Ruano  
Signature of Property Owner or Representative

INSPECTOR'S REPORT

INSPECTED BY: FB  
DATE: 6/13/07  
COMMENTS: \_\_\_\_\_

☒ APPROVED

☐ DISAPPROVED

[Signature]  
SIGNATURE

SKETCH PLAN



Inspector's Copy

PERMIT NO.  
23842

CITY OF NEW BEDFORD  
SEWER AND/OR STORM DRAIN PERMIT

DATE 4/12/06

This certifies that permission is granted to

Ralph Mulford 158 Chas. McLomb's Blvd. N.B. Ma.  
Property Owner Address Tel. 508 965 8355

To connect a sewer and/or storm drain located at 78 Jubila Place

Assessor's Plot 130 G Lot 224, to the sewer and/or storm drain in Mate Drive Street

To be laid in accordance with the conditions in this application and the City of New Bedford ordinances.

TYPE OF USE: RESIDENTIAL COMMERCIAL INDUSTRIAL OTHER

330 gpd

If applicant other than actual property owner, attach Letter of Authorization from Property Owner.

Name..... Tel.....

Mailing Address.....

The Bonded Contractor/Drain Layer authorized to perform this work is:

D. W. White Const. Co. 867 Middle Rd. Acushnet

Name Address Tel.

Type of Pipe Required: sdr 35 pvc 508 743 8868

PERMIT EXPIRES ONE YEAR AFTER DATE OF ISSUE

- Requires separate connections for sewage and storm drain where applicable. Storm water cannot be discharged to a sanitary sewer.
- All work must be inspected and approved by a D.P.I. inspector before backfilling.
- If this connection is to be part of a private service shared jointly with other building owners, attach copy of Recorded Joint Maintenance Agreement.
- Permits can be issued to Industrial and/or Commercial Applicants only upon receipt and approval by the Commissioner of Public Infrastructure of required plans and supplemental information.
- In addition, a City-issued Industrial User Discharge Permit and/or a Sewer Extension/Connection Permit issued by the Commonwealth of Massachusetts D.E.P. shall be required by the City for Industrial Discharge into the sewer system.

Industrial User Discharge Permit No..... Date.....

Comm. Mass. Sewer Conn./Ext. Permit No..... Date.....

A Filing and Inspection Fee of \$150.00 plus an Entrance Fee of \$..... where applicable, must accompany this application.

Bank# bcp bank Check# Date 4/13/06 Receipt# 6332

Other requirements: 24 hr. inspection notice at 508 979 1527

Connection made to Sewer Part of jointly-shared private line YES NO  
Storm Drain

Applicant agrees to abide by the above terms, as well as all pertinent ordinances of the City of New Bedford, and such other special rules as the Commissioner of Public Infrastructure and/or City Engineer may deem necessary

Duarte M. Andrade Acting City Engineer mn

Ralph K. Mulford Signature of Property Owner or Representative

INSPECTOR'S REPORT

INSPECTED BY: Bob Fitch  
DATE: 3/13/07  
COMMENTS:

APPROVED

DISAPPROVED

SIGNATURE

Tues. 9/1am 3/13/07  
no plan supplied

SKETCH PLAN



# CITY OF NEW BEDFORD

NO. 103906

LICENSE NO. 051422

DATE 6-9 20 06

## FOUNDATION PERMIT

MSBC Sect. 111.8 – Any permit issued shall be deemed abandoned and invalid unless the work authorized by it shall have been commenced within six (6) months after its issuance.

This certifies that Long Built Homes Inc., owner/contractor  
has permission to install a Foundation  
on 78 Tarkenton Place lot # 224 W/W

providing that the person accepting this permit shall in every respect conform to the terms of the application therefor on file in this office; to the provisions of the Statute of the Commonwealth and to the By-Laws of the City of New Bedford relating to the Inspection, Erection, Enlarging, Altering, Raising, Moving, Repairing or Tearing Down of a Building.

WIRING INSPECTOR

PLUMBING INSPECTOR

BUILDING INSPECTOR

YOUR AREA INSPECTOR IS:

Thomas Welch

ROUGH FINISH

Tel. 979-1540 Between 8:00 AM – 9:00 AM

NOTICE: NOTIFY INSPECTOR 48 HOURS  
IN ADVANCE OF APPLYING  
SHEATING OR LATHING

### OCCUPANCY PERMIT REQUIRED BEFORE OCCUPANCY

No Building or Structure shall be used or occupied until the Certificate of Use and Occupancy shall have been issued by the Building Commissioner – MSBC. Sect. 120.1 – N.B. Zoning Ord. Sect. 9-269

THIS CARD MUST BE DISPLAYED IN A CONSPICUOUS PLACE ON THE PREMISES  
AND NOT TORN DOWN OR REMOVED UNTIL COMPLETION OF WORK

SUBJECT TO MASSACHUSETTS STATE  
BUILDING CODE REQUIREMENTS

Dennis J. Mansour  
BUILDING INSPECTOR

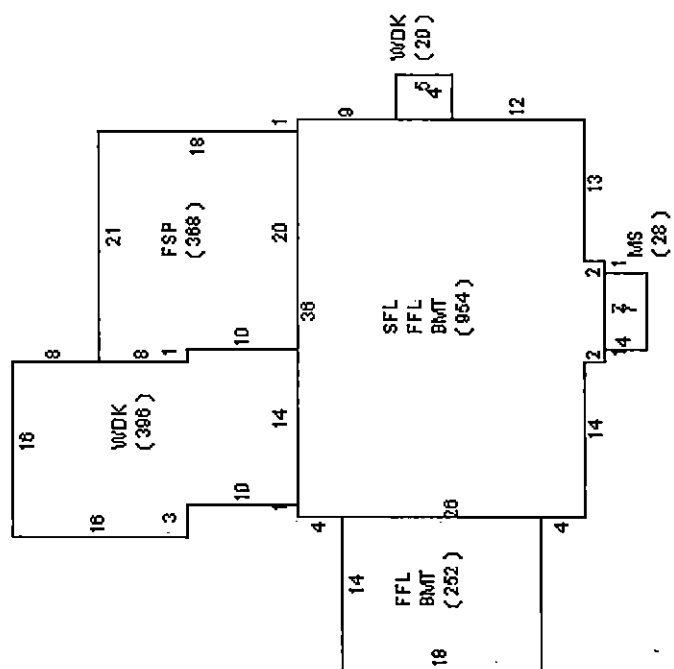



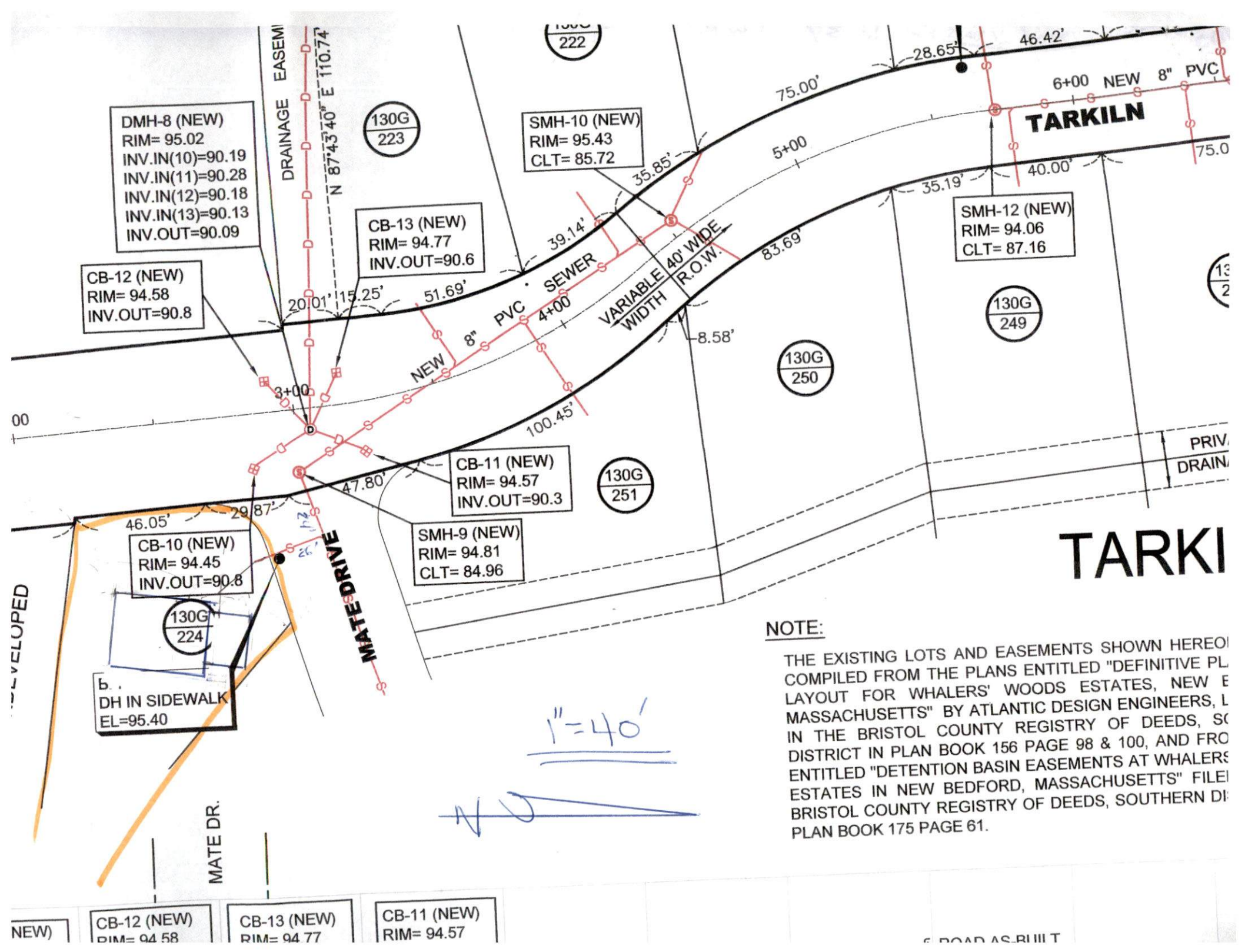

3/13/07 (52)

R. Buckel

SCOOT SCATH

செய்து

## Dir Construction - Jeff V.

Present to: 23 Oct

Notes:  $\sqrt{2} \times \sqrt{2} = 2$

