



PERMIT NO.

23839

CITY OF NEW BEDFORD  
SEWER AND/OR STORM DRAIN PERMITDATE 6/5/06  
EXP. 6/5/07

This certifies that permission is granted to

Carol Mahar 1094 Sheffield St. NB, MA 508-998-6963  
Property Owner Address Tel.

To connect a sewer and/or storm drain located at 1094 Sheffield St.

Assessor's Plot 132H Lot 154, to the sewer and/or storm drain in Sheffield St. Street

To be laid in accordance with the conditions in this application and the City of New Bedford ordinances.

TYPE OF USE: RESIDENTIAL COMMERCIAL INDUSTRIAL OTHER 330 GPD

If applicant other than actual property owner, attach Letter of Authorization from Property Owner.

Name..... Tel.....

Mailing Address.....

The Bonded Contractor/Drain Layer authorized to perform this work is:

Scott Franklin Bros. 4393 Acushnet Ave. NB, MA 508-998-8270

Name Address Tel.

Type of Pipe Required: PVC SDR-35

## PERMIT EXPIRES ONE YEAR AFTER DATE OF ISSUE

- Requires separate connections for sewage and storm drain where applicable. Storm water cannot be discharged to a sanitary sewer.
  - All work must be inspected and approved by a D.P.I. inspector before backfilling.
  - If this connection is to be part of a private service shared jointly with other building owners, attach copy of Recorded Joint Maintenance Agreement.
  - Permits can be issued to Industrial and/or Commercial Applicants only upon receipt and approval by the Commissioner of Public Infrastructure of required plans and supplemental information.
  - In addition, a City-issued Industrial User Discharge Permit and/or a Sewer Extension/Connection Permit issued by the Commonwealth of Massachusetts D.E.P. shall be required by the City for Industrial Discharge into the sewer system.
- Industrial User Discharge Permit No. .... Date.....

Comm. Mass. Sewer Conn./Ext. Permit No. .... Date.....

A Filing and Inspection Fee of \$ 150, plus an Entrance Fee of \$ ..... where applicable, must accompany this application.

Bank# First Citizens Check# 1785 Date 6/5/06 Receipt# 6311

Other requirements: Insp. Only - Connect to Stub, Costs for Stub + Assessments are to be billed in the future, Abandon Septic system, 24 hrs notice for all inspections

Connection made to Sewer Part of jointly-shared private line YES NO  
Storm Drain

Applicant agrees to abide by the above terms, as well as all pertinent ordinances of the City of New Bedford, and such other special rules as the Commissioner of Public Infrastructure and/or City Engineer may deem necessary

Duarte M. Andrade ms  
City EngineerCarol Mahar  
Signature of Property Owner or Representative

## INSPECTOR'S REPORT

INSPECTED BY: KEVIN CORNELL

DATE: 8-03-06

COMMENTS:

APPROVED DISAPPROVED

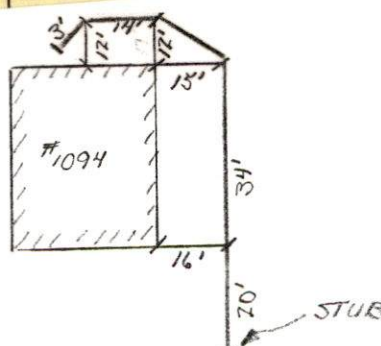
Kevin J. Cornell  
SIGNATURE

SHEFFIELD ST.

DESMH



THURSDAY SUNNY (69)  
85  
8-03-06

#1094 SHEFFIELD ST  
PERMIT # 23839

CONTRACTOR - SCOTT  
FRANKLIN  
508-998-9270

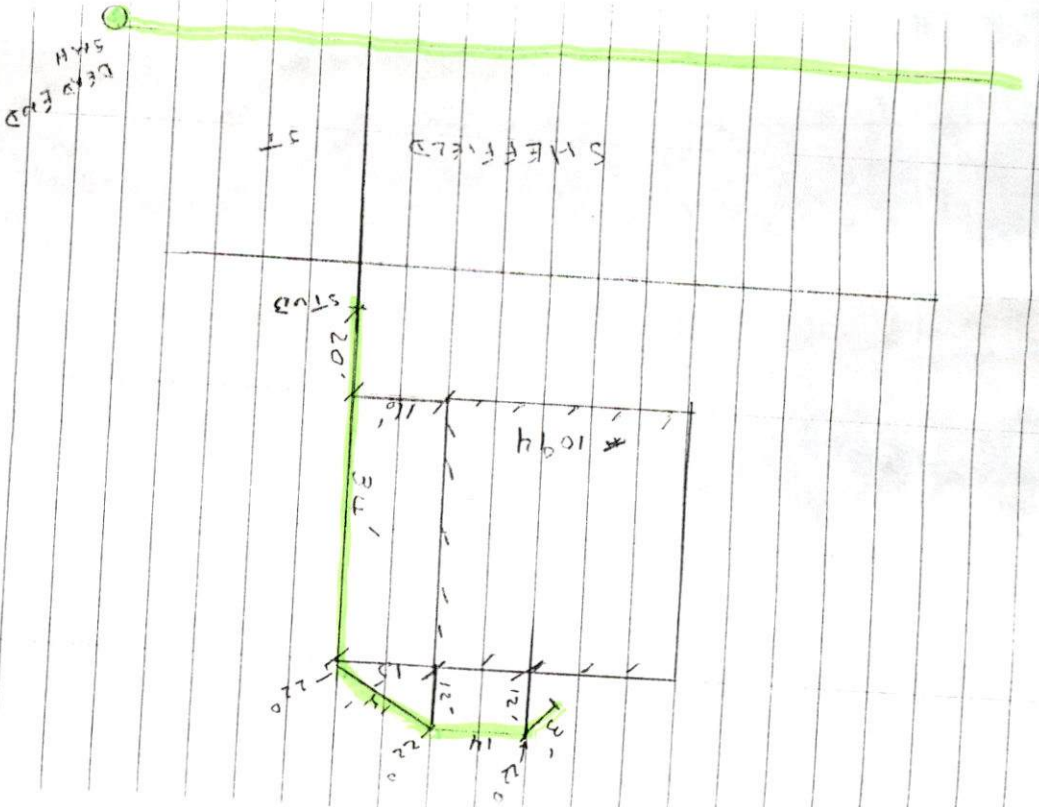





PERMIT NO.  
**23839**

CITY OF NEW BEDFORD  
SEWER AND/OR STORM DRAIN PERMIT

DATE 6/5/06  
EXP. 6/5/07

This certifies that permission is granted to

Carol Mahar 1094 Sheffield St. NB, MA 508-998-6963  
Property Owner Address Tel.

To connect a sewer and/or storm drain located at 1094 Sheffield St.

Assessor's Plot 132H Lot 154, to the sewer and/or storm drain in Sheffield St. Street

To be laid in accordance with the conditions in this application and the City of New Bedford ordinances.

TYPE OF USE: RESIDENTIAL COMMERCIAL INDUSTRIAL OTHER 330 GPD

If applicant other than actual property owner, attach Letter of Authorization from Property Owner.

Name..... Tel.....

Mailing Address.....

The Bonded Contractor/Drain Layer authorized to perform this work is:

Scott Franklin Bros. 4393 Acushnet Ave. NB, MA 508-998-8270

Name Address Tel.

Type of Pipe Required: PVC SDR-35

PERMIT EXPIRES ONE YEAR AFTER DATE OF ISSUE

- Requires separate connections for sewage and storm drain where applicable. Storm water cannot be discharged to a sanitary sewer.
  - All work must be inspected and approved by a D.P.I. inspector before backfilling.
  - If this connection is to be part of a private service shared jointly with other building owners, attach copy of Recorded Joint Maintenance Agreement.
  - Permits can be issued to Industrial and/or Commercial Applicants only upon receipt and approval by the Commissioner of Public Infrastructure of required plans and supplemental information.
  - In addition, a City-issued Industrial User Discharge Permit and/or a Sewer Extension/Connection Permit issued by the Commonwealth of Massachusetts D.E.P. shall be required by the City for Industrial Discharge into the sewer system.
- Industrial User Discharge Permit No..... Date.....

Comm. Mass. Sewer Conn./Ext. Permit No..... Date.....

A Filing and Inspection Fee of \$ 150, plus an Entrance Fee of \$..... where applicable, must accompany this application.

Bank# First Citizens Check# 1785 Date 6/5/06 Receipt# 6311

Other requirements: Insp. Only - Connect to Stub, Costs for Stub + Assessments are

to be billed in the future, Abandon Septic system, 24 hrs. notice for all  
inspections

Connection made to Sewer Part of jointly-shared private line YES NO  
Storm Drain

Applicant agrees to abide by the above terms, as well as all pertinent ordinances of the City of New Bedford, and such other special rules as the Commissioner of Public Infrastructure and/or City Engineer may deem necessary

Duarte M. Andrade ms  
City Engineer

Carol Mahar  
Signature of Property Owner or Representative

INSPECTOR'S REPORT

INSPECTED BY: \_\_\_\_\_

DATE: \_\_\_\_\_

COMMENTS: \_\_\_\_\_

\_\_\_\_\_

\_\_\_\_\_

APPROVED

DISAPPROVED

SIGNATURE

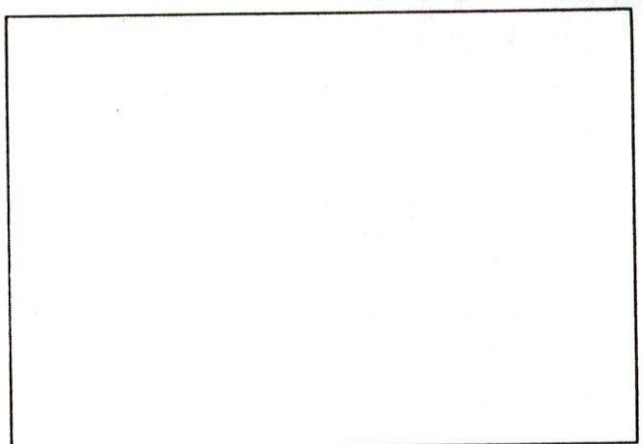

SKETCH PLAN

**Mary T. Neves**

---

**From:** Sarah Porter  
**Sent:** Monday, June 05, 2006 2:57 PM  
**To:** Mary T. Neves  
**Subject:** RE: SEWER TIE-IN PERMIT

yes,  
thank you

-----Original Message-----

**From:** Mary T. Neves  
**Sent:** Monday, June 05, 2006 1:52 PM  
**To:** Sarah Porter  
**Subject:** SEWER TIE-IN PERMIT

Hi Sarah,

The owner of 1094 Sheffield Street, plot 132H lot 154, has applied for a sewer permit. We have a betterment sewer there.

May we issue it?

Thanks for your help.

Mary