



PERMIT NO.
23838

CITY OF NEW BEDFORD
SEWER AND/OR STORM DRAIN PERMIT

DATE 6/2/06
EXP 6/2/07

This certifies that permission is granted to

Ken Steen 3 Ledgewood Bld. Dartmouth, MA 508-995-0097
Property Owner Address Tel.

To connect a sewer and/or storm drain located at Bismark St. northerly from Manilla St. 300'

Assessor's Plot 136 Lot 370, to the sewer and/or storm drain in Bismark St @ Manilla St Street

To be laid in accordance with the conditions in this application and the City of New Bedford ordinances.

TYPE OF USE: RESIDENTIAL COMMERCIAL INDUSTRIAL OTHER 330 GPD

If applicant other than actual property owner, attach Letter of Authorization from Property Owner.

Name Eric Smith - WC Smith + Sons Tel. 508-995-1449

Mailing Address 58 Ridgewood Rd. NB, MA

The Bonded Contractor/Drain Layer authorized to perform this work is:

WC Smith + Son 58 Ridgewood Rd. NB, MA 508-995-1449

Name Address Tel.

Type of Pipe Required: PVC SDR-35

PERMIT EXPIRES ONE YEAR AFTER DATE OF ISSUE

- Requires separate connections for sewage and storm drain where applicable. Storm water cannot be discharged to a sanitary sewer.
- All work must be inspected and approved by a D.P.I. inspector before backfilling.
- If this connection is to be part of a private service shared jointly with other building owners, attach copy of Recorded Joint Maintenance Agreement.
- Permits can be issued to Industrial and/or Commercial Applicants only upon receipt and approval by the Commissioner of Public Infrastructure of required plans and supplemental information.
- In addition, a City-issued Industrial User Discharge Permit and/or a Sewer Extension/Connection Permit issued by the Commonwealth of Massachusetts D.E.P. shall be required by the City for Industrial Discharge into the sewer system.

Industrial User Discharge Permit No. Date

Comm. Mass. Sewer Conn./Ext. Permit No. Date

A Filing and Inspection Fee of \$600, plus an Entrance Fee of \$150, where applicable, must accompany this application.

Bank# Bank Five Check# 11877 Date 6/2/06 Receipt#

Other requirements: Insp. Only - Install 300' of 8" S, new SMH, cleanout +

Service to house. Abandon Septic system. Flowable fill required in Manilla St. layout. Sewer OK by Sarah 6/5/06 ms

Connection made to Storm Drain Part of jointly-shared private line YES NO

Applicant agrees to abide by the above terms, as well as all pertinent ordinances of the City of New Bedford, and such other special rules as the Commissioner of Public Infrastructure and/or City Engineer may deem necessary

X Duarte M. Andrade ms
City Engineer

X Eric Smith
Signature of Property Owner or Representative
Eric Smith

INSPECTOR'S REPORT

INSPECTED BY: Kevin J. Coull
DATE: 6-05-06
COMMENTS:

APPROVED

DISA

Kevin J. Coull
SIGNATURE

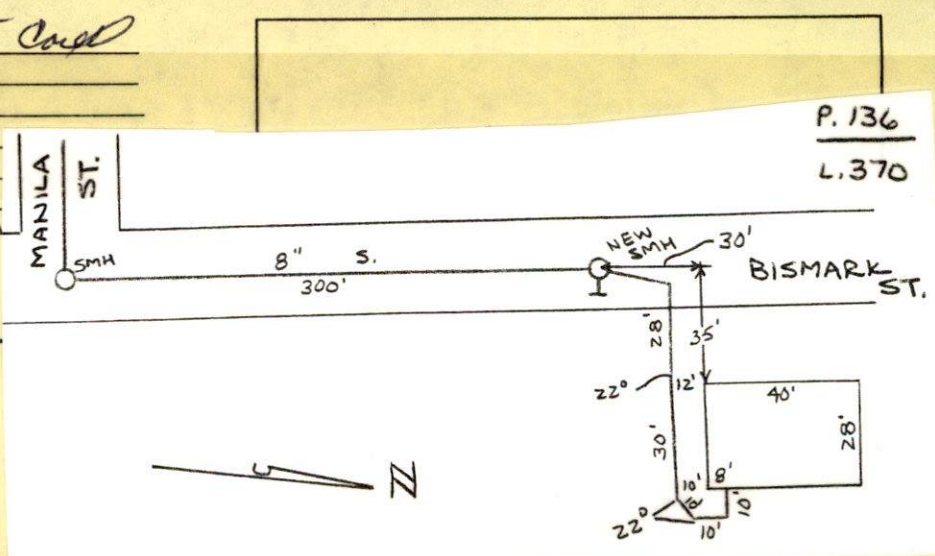



PERMIT NO.
23838

CITY OF NEW BEDFORD
SEWER AND/OR STORM DRAIN PERMIT

DATE 6/2/06
EXP. 6/2/07

This certifies that permission is granted to

Ken Steen 3 Ledgewood Blvd Dartmouth, MA 508-995-0097
Property Owner Address Tel.

To connect a sewer and/or storm drain located at Bismark St. northerly from Manilla St. 300'

Assessor's Plot 136 Lot 370, to the sewer and/or storm drain in Bismark St @ Manilla St Street

To be laid in accordance with the conditions in this application and the City of New Bedford ordinances.

TYPE OF USE: RESIDENTIAL COMMERCIAL INDUSTRIAL OTHER 330 GPD

If applicant other than actual property owner, attach Letter of Authorization from Property Owner.

Name Eric Smith - WC Smith + Sons Tel. 508-995-1449

Mailing Address 58 Ridgewood Rd NB, MA

The Bonded Contractor/Drain Layer authorized to perform this work is:

WC Smith + Son 58 Ridgewood Rd NB, MA 508-995-1449

Name Address Tel.

Type of Pipe Required: PVC SDR-35

PERMIT EXPIRES ONE YEAR AFTER DATE OF ISSUE

- Requires separate connections for sewage and storm drain where applicable. Storm water cannot be discharged to a sanitary sewer.
- All work must be inspected and approved by a D.P.I. inspector before backfilling.
- If this connection is to be part of a private service shared jointly with other building owners, attach copy of Recorded Joint Maintenance Agreement.
- Permits can be issued to Industrial and/or Commercial Applicants only upon receipt and approval by the Commissioner of Public Infrastructure of required plans and supplemental information.
- In addition, a City-issued Industrial User Discharge Permit and/or a Sewer Extension/Connection Permit issued by the Commonwealth of Massachusetts D.E.P. shall be required by the City for Industrial Discharge into the sewer system.

Industrial User Discharge Permit No. Date

Comm. Mass. Sewer Conn./Ext. Permit No. Date

A Filing and Inspection Fee of \$600., plus an Entrance Fee of \$150., where applicable, must accompany this application.

Bank# Bank Five Check# 11877 Date 6/2/06 Receipt#

Other requirements: Insp. Only - Install 300' of 8" S, new SMH, cleanout +

Service to house Abandon Septic system, Flowable fill required in Manilla
St. layout. Sewer OK by Sarah 6/5/06 ms

Connection made to Storm Drain Part of jointly-shared private line YES NO

Applicant agrees to abide by the above terms, as well as all pertinent ordinances of the City of New Bedford, and such other special rules as the Commissioner of Public Infrastructure and/or City Engineer may deem necessary

X Duarte M. Andrade ms
City Engineer

X Eric Smith
Signature of Property Owner or Representative
Eric Smith

INSPECTOR'S REPORT

INSPECTED BY:

DATE:

COMMENTS:

.....

.....

APPROVED

DISAPPROVED

SIGNATURE

SKETCH PLAN

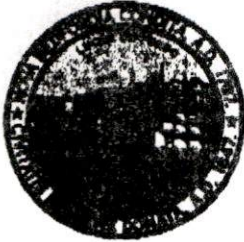

CITY OF NEW BEDFORD MASSACHUSETTS

D.P.I. -Engineering Division**1105 Shawmut Ave.****New Bedford, Ma. 02746****Tel: 508-991-6150****Fax: 508-961-3054****Ronald Labelle
Commissioner****Duarte M. Andrade,
Acting City Engineer****To Whom It May Concern:**

I Ken Steen, 3 Ledgerwood Blvd., Dartmouth, being
(Name) (Mailing Address)

Owner of property located at 134 Bismark Street

Plot 136, Lot 370, hereby agree to allow W.C. Smith
(Name)

_____, to act on my behalf including affixing my
(Mailing Address)

signature in securing permit for:

☒ Sewer/Drain Service Permits
☐ Water Service Permits
☐ Driveway Installation Permits
☐ Sidewalk Installation Permits

I further agree to conform to, and abide by, All City rules and ask regulations applicable to the permit (s) being applied for:

Name _____

Signature _____

3 Ledgerwood Blvd., Dartmouth, MA 02748
Address

Date 6/1/06

Telephone number (508) 995 0097

PERMIT # 23830

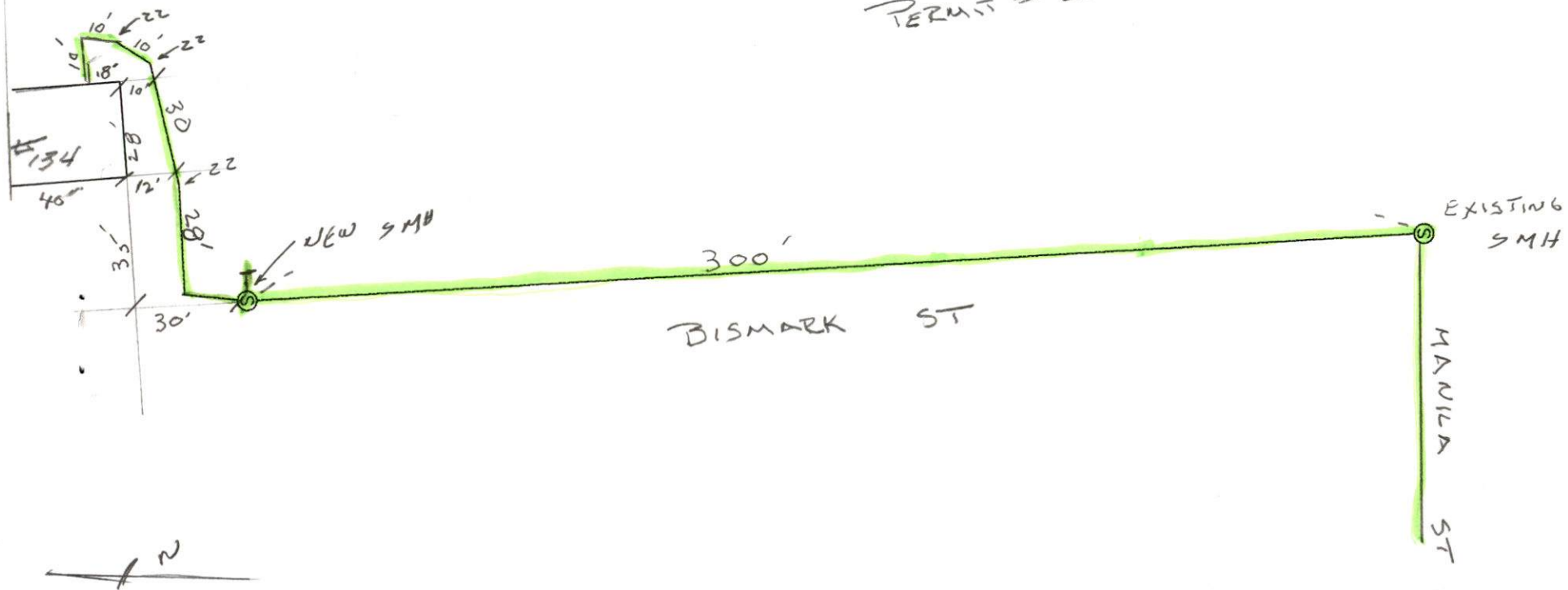

ACUSHNET AVE