



PERMIT NO.
23835

CITY OF NEW BEDFORD
SEWER AND/OR STORM DRAIN PERMIT

DATE 5/25/06
EXP. 5/25/07

This certifies that permission is granted to

Property Owner Martinho F. Correia Address 18 Country Club Blvd. Dartmouth, MA Tel. 508-995-6291
982

To connect a sewer and/or storm drain located at Thorndike St (ss) 220' E x Acushnet Ave.

Assessor's Plot 137A Lot 143, to the sewer and/or storm drain in Thorndike St Street

To be laid in accordance with the conditions in this application and the City of New Bedford ordinances.

TYPE OF USE: RESIDENTIAL COMMERCIAL INDUSTRIAL OTHER 330 GPD

If applicant other than actual property owner, attach Letter of Authorization from Property Owner.

Name RJ Canessa Tel. 508-763-4827

Mailing Address PO Box 51643 New Bedford, MA

The Bonded Contractor/Drain Layer authorized to perform this work is:

RJ Canessa PO Box 51643 New Bedford, MA 508-763-4827

Name Address Tel.

Type of Pipe Required: PVC SDR-35

PERMIT EXPIRES ONE YEAR AFTER DATE OF ISSUE

- Requires separate connections for sewage and storm drain where applicable. Storm water cannot be discharged to a sanitary sewer.
- All work must be inspected and approved by a D.P.I. inspector before backfilling.
- If this connection is to be part of a private service shared jointly with other building owners, attach copy of Recorded Joint Maintenance Agreement.
- Permits can be issued to Industrial and/or Commercial Applicants only upon receipt and approval by the Commissioner of Public Infrastructure of required plans and supplemental information.
- In addition, a City-issued Industrial User Discharge Permit and/or a Sewer Extension/Connection Permit issued by the Commonwealth of Massachusetts D.E.P. shall be required by the City for Industrial Discharge into the sewer system.

Industrial User Discharge Permit No. Date

Comm. Mass. Sewer Conn./Ext. Permit No. Date

A Filing and Inspection Fee of \$150, plus an Entrance Fee of \$ where applicable, must accompany this application.

Bank# Bank of Fall River Check# 3814 Date 5/25/06 Receipt# 6145

Other requirements: Insp. Only, Connect to 8" Sewer Main, Storm Drain

to be collected onto private property, flowable fill in trenches

24 hrs. notice Sewer for all inspections.

Connection made to Sewer Part of jointly-shared private line YES NO
Storm Drain

Applicant agrees to abide by the above terms, as well as all pertinent ordinances of the City of New Bedford, and such other special rules as the Commissioner of Public Infrastructure and/or City Engineer may deem necessary

Duarte M. Andrade
City Engineer

Robert J. Canessa
Signature of Property Owner or Representative
Robert J. Canessa

INSPECTOR'S REPORT

INSPECTED BY: Kevin J. Coggin

DATE: 5-26-06

COMMENTS:

APPROVED DIS

Kevin J. Coggin
SIGNATURE

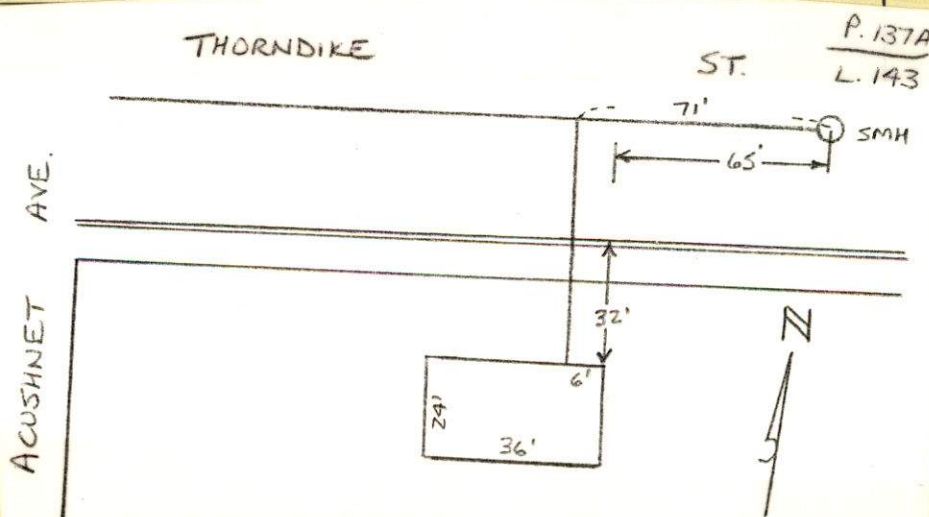

98 90 82 6

SEWER PERMIT # 23835

CONTRACTOR RJ CANESSA
508-763-4827

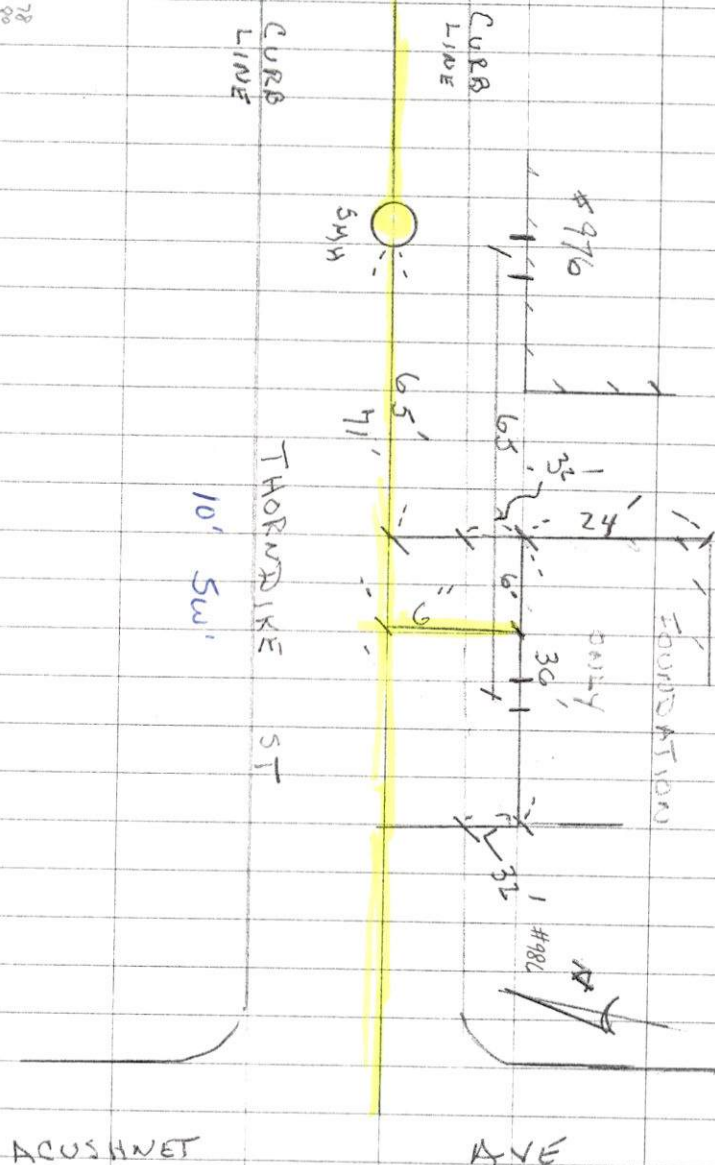



PERMIT NO.

23835

CITY OF NEW BEDFORD
SEWER AND/OR STORM DRAIN PERMITDATE 5/25/06
EXP. 5/25/07

This certifies that permission is granted to

Property Owner Martinho F. Correia Address 18 Country Club Blvd. Dartmouth, MA Tel. 508-995-6291To connect a sewer and/or storm drain located at Thorndike St (ss) 220' E x Acushnet Ave.Assessor's Plot 137A Lot 143, to the sewer and/or storm drain in Thorndike St. Street

To be laid in accordance with the conditions in this application and the City of New Bedford ordinances.

TYPE OF USE: RESIDENTIAL COMMERCIAL INDUSTRIAL OTHER 330 GPD

If applicant other than actual property owner, attach Letter of Authorization from Property Owner.

Name RJ Canessa Tel. 508-763-4827Mailing Address PO Box 51643 New Bedford, MA

The Bonded Contractor/Drain Layer authorized to perform this work is:

RJ Canessa PO Box 51643 New Bedford, MA 508-763-4827

Name Address Tel.

Type of Pipe Required: PVC SDR-35

PERMIT EXPIRES ONE YEAR AFTER DATE OF ISSUE

- Requires separate connections for sewage and storm drain where applicable. Storm water cannot be discharged to a sanitary sewer.
- All work must be inspected and approved by a D.P.I. inspector before backfilling.
- If this connection is to be part of a private service shared jointly with other building owners, attach copy of Recorded Joint Maintenance Agreement.
- Permits can be issued to Industrial and/or Commercial Applicants only upon receipt and approval by the Commissioner of Public Infrastructure of required plans and supplemental information.
- In addition, a City-issued Industrial User Discharge Permit and/or a Sewer Extension/Connection Permit issued by the Commonwealth of Massachusetts D.E.P. shall be required by the City for Industrial Discharge into the sewer system.

Industrial User Discharge Permit No. Date

Comm. Mass. Sewer Conn./Ext. Permit No. Date

A Filing and Inspection Fee of \$ 150, plus an Entrance Fee of \$ where applicable, must accompany this application.Bank# Bank of Fall River Check# 3814 Date 5/25/06 Receipt# 6145Other requirements: Insp. Only. Connect to 8" Sewer Main, Storm Drainto be collected onto private property flowable fill in trenches24 hrs. notice Sewer for all inspectionsConnection made to Part of jointly-shared private line YES NO

Storm Drain

Applicant agrees to abide by the above terms, as well as all pertinent ordinances of the City of New Bedford, and such other special rules as the Commissioner of Public Infrastructure and/or City Engineer may deem necessary

Quinto M. Andrade

City Engineer

Robert J. Canessa

Signature of Property Owner or Representative

Robert J. Canessa

INSPECTOR'S REPORT

INSPECTED BY: _____

DATE: _____

COMMENTS: _____

APPROVED

DISAPPROVED

SIGNATURE

SKETCH PLAN

591

877



CITY OF NEW BEDFORD

NO. **591 06**

LICENSE NO. _____

DATE 4/19 2006

FOUNDATION PERMIT

MSBC Sect. 111.8 – Any permit issued shall be deemed abandoned and invalid unless the work authorized by it shall have been commenced within six (6) months after its issuance.

This certifies that Martin F Correia owner/contractor

has permission to install foundation

on Thom Dike St. Lot 143 Plot 137A (55) 220' Ex Acushnet Ave.

providing that the person accepting this permit shall in every respect conform to the terms of the application therefor on file in this office; to the provisions of the Statute of the Commonwealth and to the By-Laws of the City of New Bedford relating to the Inspection, Erection, Enlarging, Altering, Raising, Moving, Repairing or Tearing Down of a Building.

WIRING INSPECTOR

PLUMBING INSPECTOR

BUILDING INSPECTOR

ROUGH FINISH

YOUR AREA INSPECTOR IS: _____

– Tel. 979-1540 Between 8:00 AM – 9:00 AM

NOTICE: NOTIFY INSPECTOR 48 HOURS
IN ADVANCE OF APPLYING
SHEATING OR LATHING

OCCUPANCY PERMIT REQUIRED BEFORE OCCUPANCY

No Building or Structure shall be used or occupied until the Certificate of Use and Occupancy shall have been issued by the Building Commissioner – MSBC. Sect. 120.1 – N.B. Zoning Ord. Sect. 9-269

THIS CARD MUST BE DISPLAYED IN A CONSPICUOUS PLACE ON THE PREMISES
AND NOT TORN DOWN OR REMOVED UNTIL COMPLETION OF WORK

SUBJECT TO MASSACHUSETTS STATE
BUILDING CODE REQUIREMENTS

[Signature]

May 25, 2006

I Martinho F. Correia, hereby give R.J. Canessa permission to obtain sewer and water permits for Lot 143 Thorndike Street, New Bedford.

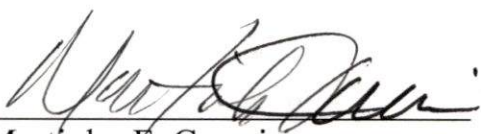
Martinho F. Correia

5/25/06

Add: 18 Country Club Blvd.
Dart. MA

Tel: 995-6291

225
150

375