



PERMIT NO.  
**23833**

CITY OF NEW BEDFORD  
SEWER AND/OR STORM DRAIN PERMIT

DATE 5/22/06  
Exp. 5/22/07

This certifies that permission is granted to

Altino De Melb 919 Victoria St. NB, MA 508-995-3142  
Property Owner Address Tel.

To connect a sewer and/or storm drain located at Kelton St. (ss) 190' Wx Wildwood Rd.

Assessor's Plot 130B Lot 615, to the sewer and/or storm drain in Kelton St. Street

To be laid in accordance with the conditions in this application and the City of New Bedford ordinances.

TYPE OF USE: RESIDENTIAL COMMERCIAL INDUSTRIAL OTHER 330 GPD

If applicant other than actual property owner, attach Letter of Authorization from Property Owner.

Name..... Tel.....  
Mailing Address.....

The Bonded Contractor/Drain Layer authorized to perform this work is:

August Backhoe Services 345 Bridge St. Fairhaven MA 508-996-3599

Name Address Tel.

Type of Pipe Required: PVC SDR-35

PERMIT EXPIRES ONE YEAR AFTER DATE OF ISSUE

roof Recharge system

- Requires separate connections for sewage and storm drain where applicable. Storm water cannot be discharged to a sanitary sewer.
  - All work must be inspected and approved by a D.P.I. inspector before backfilling.
  - If this connection is to be part of a private service shared jointly with other building owners, attach copy of Recorded Joint Maintenance Agreement.
  - Permits can be issued to Industrial and/or Commercial Applicants only upon receipt and approval by the Commissioner of Public Infrastructure of required plans and supplemental information.
  - In addition, a City-issued Industrial User Discharge Permit and/or a Sewer Extension/Connection Permit issued by the Commonwealth of Massachusetts D.E.P. shall be required by the City for Industrial Discharge into the sewer system.
- Industrial User Discharge Permit No..... Date.....

Comm. Mass. Sewer Conn./Ext. Permit No..... Date.....

A Filing and Inspection Fee of \$ 150....., plus an Entrance Fee of \$..... where applicable, must accompany this application.

Bank# Webster Bank Check# 1081 Date 5/22/06 Receipt# 6129

Other requirements: Insp Only - Connect to Sewer in center of street

Sewer Service to be 10' away from Water Service 24 hrs  
notice for Sewer all inspections.

Connection made to Storm Drain Part of jointly-shared private line YES NO

Applicant agrees to abide by the above terms, as well as all pertinent ordinances of the City of New Bedford, and such other special rules as the Commissioner of Public Infrastructure and/or City Engineer may deem necessary

Duarte M. Andrade (ms)  
City Engineer

Altino De Melb  
Signature of Property Owner or Representative

INSPECTOR'S REPORT

INSPECTED BY: KEVIN CORNELL  
DATE: 11-29-06  
COMMENTS:

APPROVED DISAPPROVED

Kevin J Cornell  
SIGNATURE

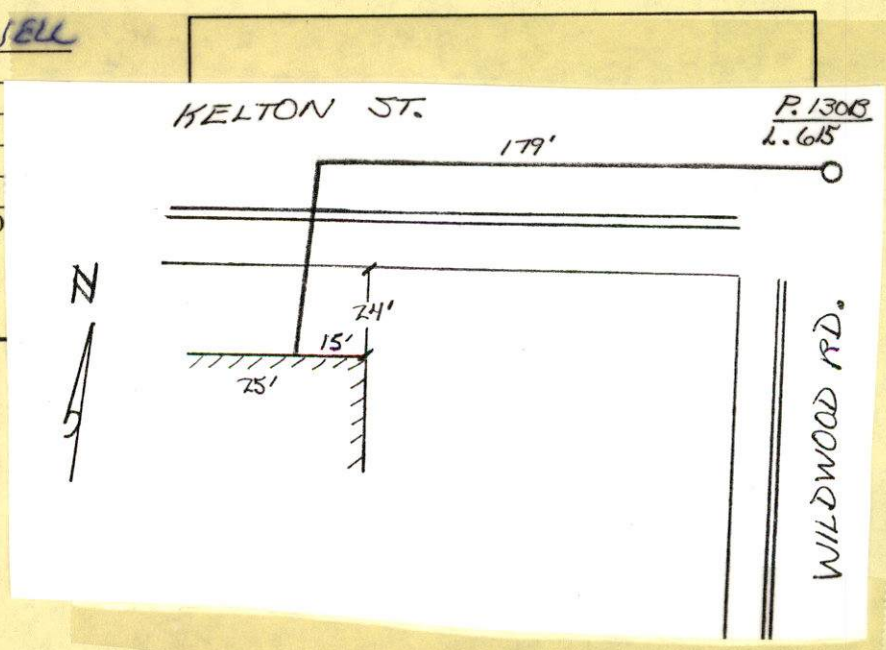



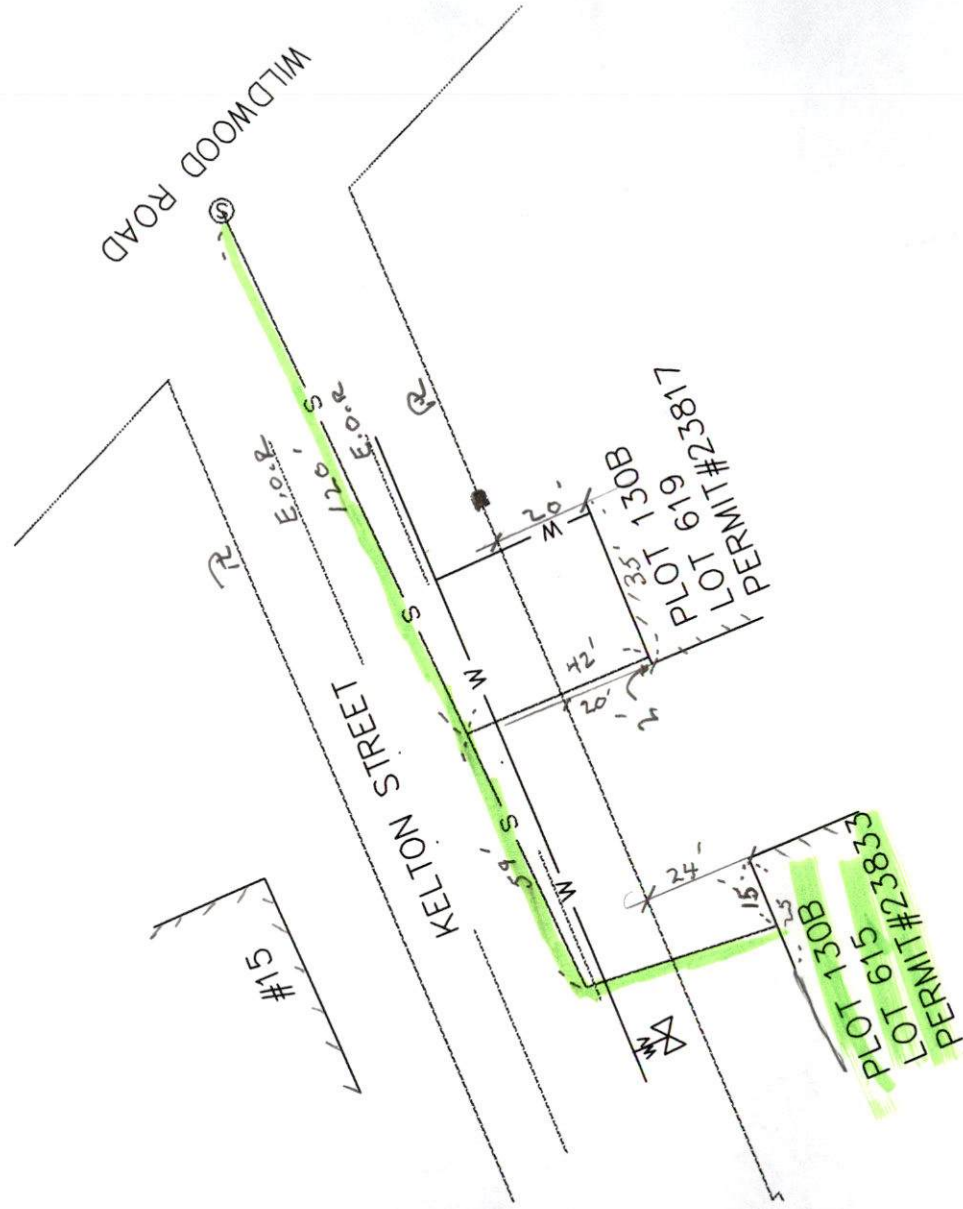



PERMIT NO.

23833

CITY OF NEW BEDFORD  
SEWER AND/OR STORM DRAIN PERMIT

DATE 5/22/06  
EXP. 5/22/07

This certifies that permission is granted to

Altino DeMelo 919 Victoria St. NB, MA 508-995-3142  
Property Owner Address Tel.

To connect a sewer and/or storm drain located at Kelton St (ss) 190' W x Wildwood Rd

Assessor's Plot 130B Lot 615, to the sewer and/or storm drain in Kelton St Street

To be laid in accordance with the conditions in this application and the City of New Bedford ordinances.

TYPE OF USE: RESIDENTIAL COMMERCIAL INDUSTRIAL OTHER 330 GPD

If applicant other than actual property owner, attach Letter of Authorization from Property Owner.

Name Tel.

Mailing Address

The Bonded Contractor/Drain Layer authorized to perform this work is:

August Backhoe Services 345 Bridge St. Fairhaven, MA 508-996-3599  
Name Address Tel.

Type of Pipe Required: PVC SDR-35

PERMIT EXPIRES ONE YEAR AFTER DATE OF ISSUE

- Requires separate connections for sewage and storm drain where applicable. Storm water cannot be discharged to a sanitary sewer.
- All work must be inspected and approved by a D.P.I. inspector before backfilling.
- If this connection is to be part of a private service shared jointly with other building owners, attach copy of Recorded Joint Maintenance Agreement.
- Permits can be issued to Industrial and/or Commercial Applicants only upon receipt and approval by the Commissioner of Public Infrastructure of required plans and supplemental information.
- In addition, a City-issued Industrial User Discharge Permit and/or a Sewer Extension/Connection Permit issued by the Commonwealth of Massachusetts D.E.P. shall be required by the City for Industrial Discharge into the sewer system.

Industrial User Discharge Permit No. Date

Comm. Mass. Sewer Conn./Ext. Permit No. Date

A Filing and Inspection Fee of \$ 150, plus an Entrance Fee of \$ where applicable, must accompany this application.

Bank# Webster Bank Check# 1081 Date 5/22/06 Receipt# 6129

Other requirements: Insp Only - Connect to Sewer in center of street

Sewer Service to be 10' away from Water Service 24 hrs.  
notice for Sewer all inspections.

Connection made to Storm Drain Part of jointly-shared private line YES NO

Applicant agrees to abide by the above terms, as well as all pertinent ordinances of the City of New Bedford, and such other special rules as the Commissioner of Public Infrastructure and/or City Engineer may deem necessary

August M. Andrade ms  
City Engineer

X Altino DeMelo  
Signature of Property Owner or Representative

INSPECTOR'S REPORT

INSPECTED BY:

DATE:

COMMENTS:

APPROVED

DISAPPROVED

SIGNATURE

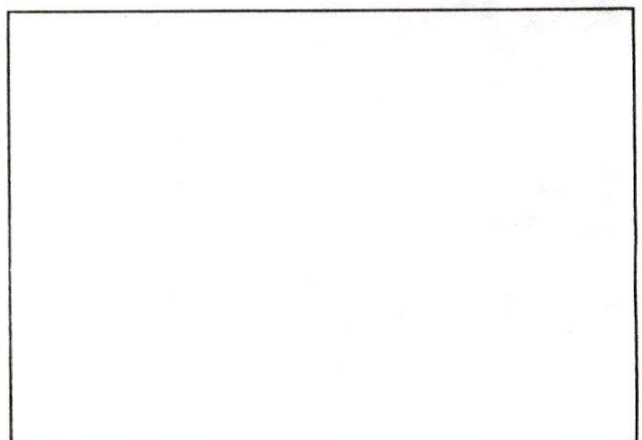

SKETCH PLAN



Work Order Number: 20-004623

3/20/2020  
8:58 AM

Category: Service Lateral Gravity Priority: \_\_\_\_\_  
Problem: Contractor Inspection Crew: \_\_\_\_\_  
Cause: \_\_\_\_\_ Supervisor: STEPHANIE CRAMPTON  
Main Task: Inspection Status: New Work Order  
Work Order Start Date/Time: \_\_\_\_\_ Work Order End Date/Time: \_\_\_\_\_  
Department: WW Wastewater Collection Area: \_\_\_\_\_  
Division: \_\_\_\_\_ Sub-Area: \_\_\_\_\_  
Sub-Division: \_\_\_\_\_

Location (s)

22 KELTON ST

23833-2004

Comments for Crew

plot 130 I 615 sewer#23833 - sewer clean out and recharge area roof drains inspect; Tuesday 03/24/2020 11am rj canessa

Task Start Date/Time: \_\_\_\_\_ Task End Date/Time: \_\_\_\_\_

Task Code: SWT180 Task Description: Inspection

Employee Number	Employee Name	Time Type				Units
		Reg	OT	Normal	Type	
14950	ANTONIO LEMOS	0.00	0.00	0.00	REGULAR TIME	Hours

Equipment Code	Equipment Description	Units

Material Code	Material Description	Units

Fluid Code	Fluid Description	Units

Roof infiltration, OK. (two sets)

3/24/2020

Antonio Lemos

Co, OK.

3/25/2020

Antonio Lemos

APPLICATION/AGREEMENT  
For Trench/Disturbance Permit within the City of New Bedford

Permit # 11-2020  
Dig Safe # 3120-107-2542

Date 3/19/2020

TO THE MAYOR AND CITY COUNCIL: DISTURBANCE PERMIT TRENCH SAFETY PERMIT

Permission is hereby requested to excavate the surface of: \_\_\_\_\_ City Property and/or ☒ Private Property  
Provide Sketch

Location of Work: 22 Kelton Street Sewer Permit # 23833  
NEW Bedford, MA Plot # 130-13 Lot # 6/5

Substantially as per plan annexed, for the purpose of: INSTALLING SEWER  
CLEAN OUT AND RECHARGE AREA FOR ROOF DRAINS

FOR INSPECTION ONLY A 24 HOUR  
NOTICE IS REQUIRED AND THE  
CONTRACTOR/APPLICANT IS  
REQUIRED TO NOTIFY THE D.P.I.  
@ 508 979-1550 Press 4 Repair  
PERMIT EXPIRES 1 YEAR

Work will begin (weather permitting) on: 3/23/2020

Work will end (weather permitting) on: 4/23/2020

Applicant Name: Robert J. Canessa Excavator(s) Name: R.J. Canessa Excavating

Company Name: R.J. Canessa Excavating Hoisting Equipment License Number: 137555  
Grade: 2A Expiration Date: 7/24/2020

Contact Number: 508 916-1144-Bob Cell Name & Contact Number of Insurer: RDA on file  
with the Town

Competent Person on Work Site: Bob Canessa APPROVED BY: Doirinda Amado DATE: 3/20/2020  
TITLE: Admin Manager

This permit shall be posted at the work site, and shall remain until the work is completed. It is subject to inspection at all times.

CK # 11164 \$30.00