



PERMIT NO.

23830

CITY OF NEW BEDFORD
SEWER AND/OR STORM DRAIN PERMIT

DATE 5/16/06

This certifies that permission is granted to

Barbara Moniz 926 Maplewood St. NB MA 508 9981840
Property Owner Address Tel.

To connect a sewer and/or storm drain located at 2" force main

Assessor's Plot 130A Lot 577, to the sewer and/or storm drain in Maplewood Street

To be laid in accordance with the conditions in this application and the City of New Bedford ordinances.

TYPE OF USE: ☒ RESIDENTIAL ☐ COMMERCIAL ☐ INDUSTRIAL ☐ OTHER

330 gpd

If applicant other than actual property owner, attach Letter of Authorization from Property Owner.

Name Tel.

Mailing Address

The Bonded Contractor/Drain Layer authorized to perform this work is:

R. J. Canessa P.O. Box 51643 NB 508 7634827
Name Address Tel.

Type of Pipe Required: SDR 40 PVC

PERMIT EXPIRES ONE YEAR AFTER DATE OF ISSUE

- Requires separate connections for sewage and storm drain where applicable. Storm water cannot be discharged to a sanitary sewer.
 - All work must be inspected and approved by a D.P.I. inspector before backfilling.
 - If this connection is to be part of a private service shared jointly with other building owners, attach copy of Recorded Joint Maintenance Agreement.
 - Permits can be issued to Industrial and/or Commercial Applicants only upon receipt and approval by the Commissioner of Public Infrastructure of required plans and supplemental information.
 - In addition, a City-issued Industrial User Discharge Permit and/or a Sewer Extension/Connection Permit issued by the Commonwealth of Massachusetts D.E.P. shall be required by the City for Industrial Discharge into the sewer system.
- Industrial User Discharge Permit No. Date

Comm. Mass. Sewer Conn./Ext. Permit No. Date

A Filing and Inspection Fee of \$50.00 plus an Entrance Fee of \$ where applicable, must accompany this application.

Bank# Sovereign Check# 1265 Date 5/16/06 Receipt# 6110

Other requirements: 24 hr. inspection notice at 508-979-1527

Connection made to ☒ Sewer ☐ Storm Drain
Part of jointly-shared private line YES ☒ NO

Applicant agrees to abide by the above terms, as well as all pertinent ordinances of the City of New Bedford, and such other special rules as the Commissioner of Public Infrastructure and/or City Engineer may deem necessary

Duarte M. Andrade
Acting City EngineerBarbara Moniz
Signature of Property Owner or Representative

INSPECTOR'S REPORT

INSPECTED BY: Kevin J. Casp
DATE: 6-28-06
COMMENTS:

APPROVED DISAPP

SIGNATURE

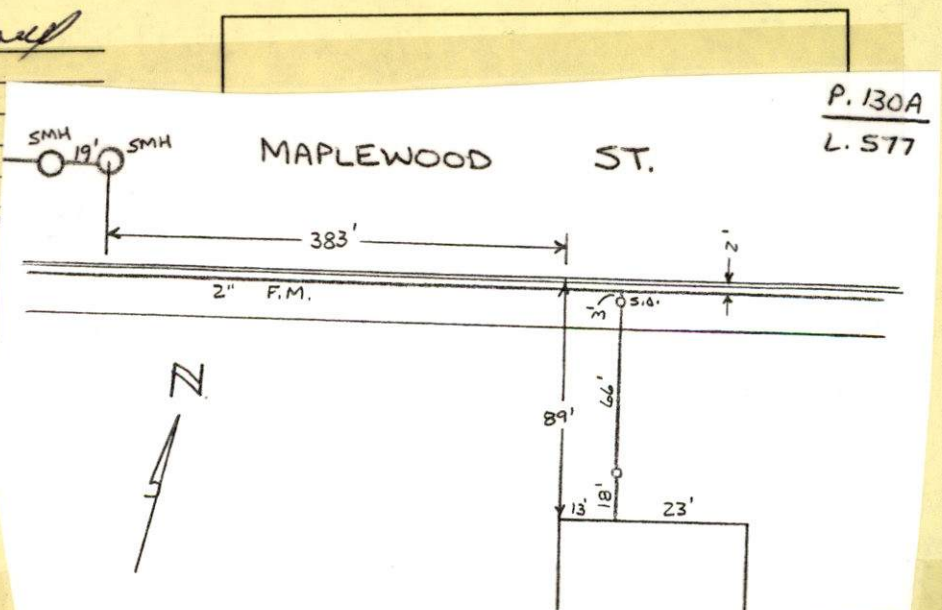



PERMIT NO.

23830

CITY OF NEW BEDFORD
SEWER AND/OR STORM DRAIN PERMIT

DATE 5/16/06

This certifies that permission is granted to

Barbara Moniz 926 Maplewood St. N.B. MA 508 9981840
Property Owner Address Tel.

To connect a sewer and/or storm drain located at 2" force main 926 Maplewood St.

Assessor's Plot 130A Lot 577, to the sewer and/or storm drain in Maplewood Street

To be laid in accordance with the conditions in this application and the City of New Bedford ordinances.

TYPE OF USE: ☒ RESIDENTIAL ☐ COMMERCIAL ☐ INDUSTRIAL ☐ OTHER

330 gpd

If applicant other than actual property owner, attach Letter of Authorization from Property Owner.

Name.....Tel.....

Mailing Address.....

The Bonded Contractor/Drain Layer authorized to perform this work is:

R. J. Canessa P.O. Box 51643 N.B. 508 7634827
Name Address Tel.

Type of Pipe Required: SDR 40 PVC

PERMIT EXPIRES ONE YEAR AFTER DATE OF ISSUE

- Requires separate connections for sewage and storm drain where applicable. Storm water cannot be discharged to a sanitary sewer.
 - All work must be inspected and approved by a D.P.I. inspector before backfilling.
 - If this connection is to be part of a private service shared jointly with other building owners, attach copy of Recorded Joint Maintenance Agreement.
 - Permits can be issued to Industrial and/or Commercial Applicants only upon receipt and approval by the Commissioner of Public Infrastructure of required plans and supplemental information.
 - In addition, a City-issued Industrial User Discharge Permit and/or a Sewer Extension/Connection Permit issued by the Commonwealth of Massachusetts D.E.P. shall be required by the City for Industrial Discharge into the sewer system.
- Industrial User Discharge Permit No.....Date.....

Comm. Mass. Sewer Conn./Ext. Permit No.....Date.....

A Filing and Inspection Fee of \$50.00 plus an Entrance Fee of \$..... where applicable, must accompany this application.

Bank# Sovereign Check# 1265 Date 5/16/06 Receipt# 6110

Other requirements: 24 hr inspection notice at 508-979-1527

Connection made to ☒ Sewer ☐ Storm Drain
Part of jointly-shared private line YES ☒ NO

Applicant agrees to abide by the above terms, as well as all pertinent ordinances of the City of New Bedford, and such other special rules as the Commissioner of Public Infrastructure and/or City Engineer may deem necessary

Duarte M. Andrade/
Acting City EngineerBarbara Moniz
Signature of Property Owner or Representative

INSPECTOR'S REPORT

INSPECTED BY: _____

DATE: _____

COMMENTS: _____

APPROVED _____ DISAPPROVED _____

SIGNATURE

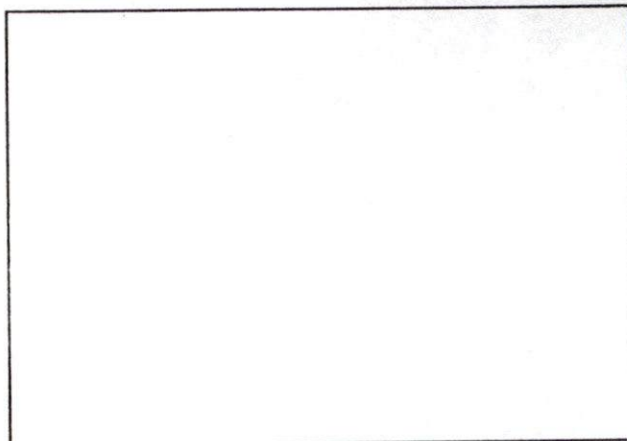

SKETCH PLAN

Mary T. Neves

From: Sarah Porter
Sent: Wednesday, May 17, 2006 4:07 PM
To: Mary T. Neves
Subject: RE: sewer tie in

Mary,
926 Maplewood is ok -

-----Original Message-----

From: Mary T. Neves
Sent: Tuesday, May 16, 2006 2:03 PM
To: Sarah Porter
Subject: sewer tie in

Hi Sarah,

The property owner of 926 Maplewood Street would like to tie into the sewer. The plot is 130A and the lot is 577.

May I issue the permit?

Thanks for your help.

